

**UNITED STATES  
SECURITIES AND EXCHANGE COMMISSION**

**Washington, D.C. 20549**

**FORM 10-K**

(Mark One)

☒ ANNUAL REPORT PURSUANT TO SECTION 13 OR 15(d) OF THE SECURITIES  
EXCHANGE ACT OF 1934  
For the Fiscal Year Ended December 31, 2024

or

☐ TRANSITION REPORT PURSUANT TO SECTION 13 OR 15(d) OF THE SECURITIES  
EXCHANGE ACT OF 1934  
For the transition period from to

Commission file number:  
1-6523

Exact name of registrant as specified in its charter:

**Bank of America Corporation**

State or other jurisdiction of incorporation or organization:  
Delaware

IRS Employer Identification No.:  
56-0906609

Address of principal executive offices:  
Bank of America Corporate Center  
100 N. Tryon Street  
Charlotte, North Carolina 28255

Registrant's telephone number, including area code:  
(704) 386-5681

Securities registered pursuant to section 12(b) of the Act:

Title of each class	Trading Symbol(s)	Name of each exchange on which registered
Common Stock, par value \$0.01 per share	BAC	New York Stock Exchange
Depository Shares, each representing a 1/1,000th interest in a share of Floating Rate Non-Cumulative Preferred Stock, Series E	BAC PrE	New York Stock Exchange
Depository Shares, each representing a 1/1,000th interest in a share of 6.000% Non-Cumulative Preferred Stock, Series GG	BAC PrB	New York Stock Exchange
Depository Shares, each representing a 1/1,000th interest in a share of 5.875% Non-Cumulative Preferred Stock, Series HH	BAC PrK	New York Stock Exchange
7.25% Non-Cumulative Perpetual Convertible Preferred Stock, Series L	BAC PrL	New York Stock Exchange
Depository Shares, each representing a 1/1,200th interest in a share of Bank of America Corporation Floating Rate Non-Cumulative Preferred Stock, Series 1	BML PrG	New York Stock Exchange

Title of each class	Trading Symbol(s)	Name of each exchange on which registered
Depository Shares, each representing a 1/1,200th interest in a share of Bank of America Corporation Floating Rate Non-Cumulative Preferred Stock, Series 2	BML PrH	New York Stock Exchange
Depository Shares, each representing a 1/1,200th interest in a share of Bank of America Corporation Floating Rate Non-Cumulative Preferred Stock, Series 4	BML PrJ	New York Stock Exchange
Depository Shares, each representing a 1/1,200th interest in a share of Bank of America Corporation Floating Rate Non-Cumulative Preferred Stock, Series 5	BML PrL	New York Stock Exchange
Floating Rate Preferred Hybrid Income Term Securities of BAC Capital Trust XIII (and the guarantee related thereto)	BAC/PF	New York Stock Exchange
5.63% Fixed to Floating Rate Preferred Hybrid Income Term Securities of BAC Capital Trust XIV (and the guarantee related thereto)	BAC/PG	New York Stock Exchange
Income Capital Obligation Notes initially due December 15, 2066 of Bank of America Corporation	MER PrK	New York Stock Exchange
Senior Medium-Term Notes, Series A, Step Up Callable Notes, due November 28, 2031 of BofA Finance LLC (and the guarantee of the Registrant with respect thereto)	BAC/31B	New York Stock Exchange
Depository Shares, each representing a 1/1,000th interest in a share of 5.375% Non-Cumulative Preferred Stock, Series KK	BAC PrM	New York Stock Exchange
Depository Shares, each representing a 1/1,000th interest in a share of 5.000% Non-Cumulative Preferred Stock, Series LL	BAC PrN	New York Stock Exchange
Depository Shares, each representing a 1/1,000th interest in a share of 4.375% Non-Cumulative Preferred Stock, Series NN	BAC PrO	New York Stock Exchange
Depository Shares, each representing a 1/1,000th interest in a share of 4.125% Non-Cumulative Preferred Stock, Series PP	BAC PrP	New York Stock Exchange
Depository Shares, each representing a 1/1,000th interest in a share of 4.250% Non-Cumulative Preferred Stock, Series QQ	BAC PrQ	New York Stock Exchange
Depository Shares, each representing a 1/1,000th interest in a share of 4.750% Non-Cumulative Preferred Stock, Series SS	BAC PrS	New York Stock Exchange

Securities registered pursuant to Section 12(g) of the Act: None

Indicate by check mark if the registrant is a well-known seasoned issuer, as defined in Rule 405 of the Securities Act. Yes ☐ No ☒

Indicate by check mark if the registrant is not required to file reports pursuant to Section 13 or Section 15(d) of the Act. Yes ☐ No ☒

Indicate by check mark whether the registrant: (1) has filed all reports required to be filed by Section 13 or 15(d) of the Securities Exchange Act of 1934 during the preceding 12 months (or for such shorter period that the registrant was required to file such reports), and (2) has been subject to such filing requirements for the past 90 days. Yes ☒ No ☐

Indicate by check mark whether the registrant has submitted electronically every Interactive Data File required to be submitted pursuant to Rule 405 of Regulation S-T (§ 232.405 of this chapter) during the preceding 12 months (or for such shorter period that the registrant was required to submit such files). Yes ☒ No ☐

Indicate by check mark whether the registrant is a large accelerated filer, an accelerated filer, a non-accelerated filer, a smaller reporting company or an emerging growth company. See the definitions of "large accelerated filer," "accelerated filer," "smaller reporting company" and "emerging growth company" in Rule 12b-2 of the Exchange Act.

Large accelerated filer ☒ Accelerated filer ☐ Non-accelerated filer ☐ Smaller reporting company ☐  
Emerging growth company ☐

If an emerging growth company, indicate by check mark if the registrant has elected not to use the extended transition period for complying with any new or revised financial accounting standards provided pursuant to Section 13(a) of the Exchange Act. ☐

Indicate by check mark whether the registrant has filed a report on and attestation to its management's assessment of the effectiveness of its internal control over financial reporting under Section 404(b) of the Sarbanes-Oxley Act (15 U.S.C. 7262(b)) by the registered public accounting firm that prepared or issued its audit report. ☒

If securities are registered pursuant to Section 12(b) of the Act, indicate by check mark whether the financial statements of the registrant included in the filing reflect the correction of an error to previously issued financial statements. ☐

Indicate by check mark whether any of those error corrections are restatements that required a recovery analysis of incentive-based compensation received by any of the registrant's executive officers during the relevant recovery period pursuant to §240.10D-1(b). ☐

Indicate by check mark whether the registrant is a shell company (as defined in Rule 12b-2 of the Act). Yes ☐ No ☒

As of June 30, 2024, the aggregate market value of the registrant's common stock (Common Stock) held by non-affiliates was approximately \$309,201,944,388. At February 24, 2025, there were 7,604,677,274 shares of Common Stock outstanding.

Documents incorporated by reference: Portions of the definitive proxy statement relating to the registrant's 2025 annual meeting of shareholders are incorporated by reference in this Form 10-K in response to Items 10, 11, 12, 13 and 14 of Part III.

## Table of Contents

### Bank of America Corporation and Subsidiaries

	Page
<b>Part I</b>	
Item 1. Business	2
Item 1A. Risk Factors	8
Item 1B. Unresolved Staff Comments	23
Item 1C. Cybersecurity	23
Item 2. Properties	23
Item 3. Legal Proceedings	23
Item 4. Mine Safety Disclosures	23
<b>Part II</b>	
Item 5. Market for Registrant's Common Equity, Related Stockholder Matters and Issuer Purchases of Equity Securities	24
Item 6. [Reserved]	24
Item 7. Management's Discussion and Analysis of Financial Condition and Results of Operations	25
Item 7A. Quantitative and Qualitative Disclosures about Market Risk	86
Item 8. Financial Statements and Supplementary Data	86
Item 9. Changes in and Disagreements with Accountants on Accounting and Financial Disclosure	172
Item 9A. Controls and Procedures	172
Item 9B. Other Information	172
Item 9C. Disclosure Regarding Foreign Jurisdictions that Prevent Inspections	172
<b>Part III</b>	
Item 10. Directors, Executive Officers and Corporate Governance	172
Item 11. Executive Compensation	173
Item 12. Security Ownership of Certain Beneficial Owners and Management and Related Stockholder Matters	174
Item 13. Certain Relationships and Related Transactions, and Director Independence	174
Item 14. Principal Accounting Fees and Services	174
<b>Part IV</b>	
Item 15. Exhibits, Financial Statement Schedules	175
Item 16. Form 10-K Summary	178

## Part I

### Bank of America Corporation and Subsidiaries

#### Item 1. Business

Bank of America Corporation is a Delaware corporation, a bank holding company (BHC) and a financial holding company. When used in this report, “Bank of America,” “the Corporation,” “we,” “us” and “our” may refer to Bank of America Corporation individually, Bank of America Corporation and its subsidiaries, or certain of Bank of America Corporation’s subsidiaries or affiliates. As part of our efforts to streamline the Corporation’s organizational structure and reduce complexity and costs, the Corporation has reduced and intends to continue to reduce the number of its corporate subsidiaries, including through intercompany mergers.

Bank of America is one of the world’s largest financial institutions, serving individual consumers, small- and middle-market businesses, institutional investors, large corporations and governments with a full range of banking, investing, asset management and other financial and risk management products and services. Our principal executive offices are located in the Bank of America Corporate Center, 100 North Tryon Street, Charlotte, North Carolina 28255.

Bank of America’s website is [www.bankofamerica.com](http://www.bankofamerica.com), and the Investor Relations portion of our website is <https://investor.bankofamerica.com>. We use our website to distribute company information, including as a means of disclosing material, non-public information and for complying with our disclosure obligations under Regulation FD. We routinely post and make accessible financial and other information regarding the Corporation on our website. Investors should monitor our website, including the Investor Relations portion of our website, in addition to our press releases, U.S. Securities and Exchange Commission (SEC) filings, public conference calls and webcasts. Our Annual Reports on Form 10-K, Quarterly Reports on Form 10-Q, Current Reports on Form 8-K and amendments to those reports filed or furnished pursuant to Section 13(a) or 15(d) of the Securities Exchange Act of 1934 (Exchange Act) are available on the Investor Relations portion of our website as soon as reasonably practicable after we electronically file such reports with, or furnish them to, the SEC and at the SEC’s website, [www.sec.gov](http://www.sec.gov). Notwithstanding the foregoing, the information contained on our website as referenced in this paragraph, or otherwise in this Annual Report on Form 10-K, is not incorporated by reference into this Annual Report on Form 10-K. Also, we make available on the Investor Relations portion of our website: (i) our Code of Conduct; (ii) our Corporate Governance Guidelines; and (iii) the charter of each active committee of our Board of Directors (the Board). Our Code of Conduct constitutes a “code of ethics” and a “code of business conduct and ethics” that applies to the required individuals associated with the Corporation for purposes of the respective rules of the SEC and the New York Stock Exchange. We also intend to disclose any amendments to our Code of Conduct and waivers of our Code of Conduct required to be disclosed by the rules of the SEC and the New York Stock Exchange on the Investor Relations portion of our website. All of these corporate governance materials are also available free of charge in print to shareholders who request them in writing to: Bank of America Corporation, Attention: Office of the Corporate Secretary, Bank of America Corporate Center, 100 North Tryon Street, NC1-007-56-06, Charlotte, North Carolina 28255.

#### Segments

Through our various bank and nonbank subsidiaries throughout the U.S. and in international markets, we provide a diversified range of banking and nonbank financial services and products through four business segments: *Consumer Banking*, *Global Wealth & Investment Management (GWIM)*, *Global Banking* and *Global Markets*, with the remaining operations recorded in *All Other*. Additional information related to our business segments and the products and services they provide is included in the information set forth on pages 35 through 44 of Item 7. Management’s Discussion and Analysis of Financial Condition and Results of Operations (MD&A) and *Note 23 – Business Segment Information* to the Consolidated Financial Statements.

#### Competition

We operate in a highly competitive environment. Our competitors include banks, thrifts, credit unions, investment banking firms, investment advisory firms, brokerage firms, investment companies, insurance companies, mortgage banking companies, credit card issuers, mutual fund companies, hedge funds, private equity firms, and e-commerce and other internet-based companies, including merchant banks and companies providing nonbank financial services. We compete with some of these competitors globally and with others on a regional or product-specific basis. We are increasingly competing with firms offering products solely over the internet and with nonfinancial companies, including firms utilizing emerging technologies, such as digital assets, rather than, or in addition to, traditional banking products.

Competition is based on a number of factors including, among others, customer service and convenience, the pricing, quality and range of products and services offered, lending limits, the quality and delivery of our technology and our reputation, experience and relationships in relevant markets. Our ability to continue to compete effectively also depends in large part on our ability to attract new employees and develop, retain and motivate our existing employees, while managing compensation and other costs.

#### Human Capital Resources

Bank of America has always been the bank of opportunity for our shareholders, our clients and customers, our communities and our teammates. We strive to make Bank of America a great place to work for our employees by providing access to a broad range of opportunities to achieve their professional goals and by maintaining a culture of caring for them and their families. We are a company of approximately 213,000 talented employees who represent a diverse range of experiences, skills, backgrounds and perspectives across many dimensions. We are deliberate about the many ways we seek to create an inclusive environment where everyone has the opportunity to achieve their career goals. This is core to our values, to our efforts to make the Corporation a great place to work and to delivering on Responsible Growth for our clients, customers and communities around the globe.

Our Board and its Compensation and Human Capital Committee provide oversight of our human capital management strategies, programs, initiatives and practices. The Corporation’s senior management provides regular briefings and reporting on human capital matters to the Board and its Committees to facilitate the Board’s oversight.



At both December 31, 2024 and 2023, the Corporation employed approximately 213,000 employees, of which 78 percent were located in the U.S. None of our U.S. employees are subject to a collective bargaining agreement. Additionally, in 2024 and 2023, the Corporation's compensation and benefits expense was \$40.2 billion and \$38.3 billion, or 60 percent and 58 percent, of total noninterest expense.

The following table provides our workforce data by gender (globally) and ethnicity (U.S. only).

Workforce data as of December 31, 2024

	Total Employees	Top Three Management Levels	Managers at All Levels
Global employees			
Women	50 %	42 %	42 %
Men	50	58	58
U.S.-based employees			
White	47	71	54
Asian	14	11	15
Black	15	8	11
Hispanic	19	7	16
American Indian/Alaskan Native	0.4	0.1	0.3
Native Hawaiian/Other Pacific	0.3	0.1	0.3
Two or More Races	3	1	2

Talent, Inclusion and Opportunity

The Corporation is focused on building a strong pipeline of talent, which means finding and hiring external candidates who are committed to our purpose and have a passion for serving our clients and communities. This spans programs from entry-level hiring through more senior-level recruiting. In 2024, the Corporation hired over 18,000 teammates reflecting a wide variety of backgrounds, experiences, and perspectives so that we understand and can respond to the needs of our clients and communities.

We provide a variety of resources to help employees grow in their current roles and build new skills, including resources to help employees find new opportunities, re-skill and seek leadership positions. We have 11 Employee Networks with over 320,000 voluntary memberships, which provide teammates opportunities to meet new people, have an impact across multiple business lines and grow personally and professionally. They are open to all employees and participation is voluntary. In 2024, more than 12,000 employees found new roles within the Corporation, and we delivered approximately 7.6 million hours of training and development to our teammates through Bank of America Academy. Additionally, our Board oversees Chief Executive Officer and senior management succession planning, which is formally reviewed at least annually.

As part of our ongoing efforts to make the Corporation a great place to work, we conduct a confidential annual Employee Engagement Survey (Survey) and have done so for nearly two decades. The Survey results are reviewed by the Board and senior management and used to assist in reviewing the Corporation's human capital strategies, programs, initiatives, and practices. In 2024, 87 percent of the Corporation's employees participated in the Survey, and our Employee Engagement Index, an overall measure of employee satisfaction with the Corporation, was 84 percent. Our turnover among employees was stable at 8 percent in both 2024 and 2023.

Recognizing and Rewarding Performance

Our compensation philosophy is to pay for performance over the long term, as well as on an annual basis. Our performance considerations encompass both financial and nonfinancial measures, including the manner in which results are achieved. These considerations are designed to reinforce and promote Responsible Growth and align with our Risk Framework.

We strive to pay our employees based on market rates for their roles, experience and how they perform. We regularly benchmark against other companies both within and outside our industry to confirm our pay is competitive. In 2021, the Corporation announced it would increase its minimum hourly wage for U.S. employees to \$25 per hour by 2025. In October 2024, as a next step towards that goal, the Corporation increased its hourly minimum wage for U.S. employees to \$24 per hour. In addition, in January 2025, for the eighth year since 2017, we announced that we recognized our teammates with Sharing Success compensation awards for their efforts during 2024. Approximately 97 percent of employees globally will receive an award in the first quarter of 2025.

The Corporation is committed to equal pay for equal work. We maintain robust policies and practices that reinforce our commitment, including reviews conducted by a third-party consultant with oversight from our Board and senior management.

Physical, Emotional, and Financial Wellness

The Corporation is committed to providing employees with access to leading benefits and programs that help promote their physical, emotional and financial wellness. Investments we make in our teammates are designed to help them thrive, enabling them to better deliver for our clients, communities and each other.

In 2024, we continued our efforts to provide affordable access to healthcare. Teammates enrolled in one of our national medical plans were able to access virtual general medical and behavioral health care at no cost. For the 12th year in a row, U.S. health insurance premiums remained unchanged for teammates earning less than \$50,000.

We also recognize the importance of emotional wellness. Globally, teammates and members of their households can utilize our Employee Assistance Programs for 12 in-person confidential counseling sessions, and unlimited phone consultations at no cost. The Corporation also offers comprehensive time-away policies and caregiving benefits. Globally, teammates celebrating at least 15 years of continuous service with the Corporation can participate in our paid Global Sabbatical Program.

We support teammates in reaching financial wellness with retirement savings plans and other programs, along with access to self-guided financial planning tools and expert advice.

For more information about our human capital management, see the Corporation's website and 2024 Annual Report to shareholders that we expect to be available on the Investor Relations portion of our website in March 2025 (the content of which is not incorporated by reference into this Annual Report on Form 10-K).

Government Supervision and Regulation

The following discussion describes, among other things, elements of an extensive regulatory framework applicable to BHCs, financial holding companies, banks and broker-dealers, including specific information about Bank of America.

We are subject to an extensive regulatory framework applicable to BHCs, financial holding companies and banks and other financial services entities. U.S. federal regulation of banks, BHCs and financial holding companies is intended primarily for the protection of depositors and the Deposit Insurance Fund (DIF) rather than for the protection of shareholders and creditors. As a registered financial holding company and BHC, the Corporation is subject to the supervision of, and regular inspection by, the Board of Governors of the Federal Reserve System (Federal Reserve). Our U.S. bank subsidiaries (the Banks), organized as national banking associations, are subject to regulation, supervision and examination by the Office of the Comptroller of the Currency (OCC), the Federal Deposit Insurance Corporation (FDIC) and the Federal Reserve. In addition, the Federal Reserve and the OCC have adopted guidelines that establish minimum standards for the design, implementation and board oversight of BHCs' and national banks' risk governance frameworks. U.S. financial holding companies, and the companies under their control, are permitted to engage in activities considered "financial in nature" as defined by the Gramm-Leach-Bliley Act and related Federal Reserve interpretations. The Corporation's status as a financial holding company is conditioned upon maintaining certain eligibility requirements for both the Corporation and its U.S. depository institution subsidiaries, including minimum capital ratios, supervisory ratings and, in the case of the depository institutions, at least satisfactory Community Reinvestment Act ratings. Failure to be an eligible financial holding company could result in the Federal Reserve limiting Bank of America's activities, including potential acquisitions. Additionally, we are subject to a significant number of laws, rules and regulations (LRRs) that govern our businesses in the U.S. and in the other jurisdictions in which we operate, including permissible activities, minimum levels of capital and liquidity, compliance risk management, consumer products and sales practices, privacy, data protection, sustainability and executive compensation, among others.

The scope of the LRRs and the intensity of the supervision to which we are subject have continuously increased over the years. In addition, the banking and financial services sector is subject to substantial regulatory enforcement and fines. We cannot assess whether or not there will be any major changes in the regulatory environment and expect that our business will remain subject to continuing and extensive regulation and supervision.

We are also subject to various other LRRs, as well as supervision and examination by other regulatory agencies, all of which directly or indirectly affect our entities, management and ability to make distributions to shareholders. For instance, our broker-dealer subsidiaries are subject to both U.S. and international regulation, including supervision by the SEC, Financial Industry Regulatory Authority and New York Stock Exchange, among others; our futures commission merchant subsidiary supporting commodities and derivatives businesses in the U.S. is subject to regulation by and supervision of the U.S. Commodity Futures Trading Commission (CFTC), National Futures Association, the Chicago Mercantile Exchange, and in the case of the Banks, certain banking regulators; our insurance activities are subject to licensing and regulation by state insurance regulatory agencies; and our consumer financial products and services are regulated by the Consumer Financial Protection Bureau (CFPB). In addition, certain U.S. and foreign subsidiaries are also registered with the CFTC as swap dealers, and conditionally registered with the SEC as security-based swap dealers.

Our non-U.S. businesses are also subject to extensive regulation by various non-U.S. regulators, including governments, securities exchanges, prudential regulators, central banks and other regulatory bodies, in the jurisdictions in which those businesses operate. For example, our financial services entities are subject to regulation in the United Kingdom (U.K.) by the Prudential Regulatory Authority and Financial Conduct Authority, in Ireland by the European Central Bank (ECB) and the Central Bank of Ireland and in France by the ECB, Autorité de Contrôle Prudentiel et de Résolution and Autorité des Marchés Financiers.

The Corporation is also subject to extensive LRRs in the U.S. and in the other jurisdictions in which it operates regarding bribery and corruption, know-your-customer requirements, anti-money laundering, embargo programs and economic sanctions. For example, we are subject to the U.S. Bank Secrecy Act (BSA), which contains anti-money laundering and financial transparency laws designed to detect and deter money laundering and the financing of terrorism, as well as record-keeping, reporting, due diligence and customer verification requirements, various sanctions programs administered and enforced by the U.S. Department of the Treasury's Office of Foreign Assets Control (OFAC) and foreign jurisdictions, which target entities or individuals that are, or are located in countries that are, involved in activities, such as terrorism, hostilities, drug trafficking or human rights violations and the U.S. Foreign Corrupt Practices Act (FCPA) and the U.K. Bribery Act, relating to corrupt and illegal payments to government officials and others. In 2024, federal regulators, including the Federal Reserve and the OCC, proposed amendments to update the requirements for supervised institutions to establish, implement and maintain effective, risk-based and reasonably designed anti-money laundering programs, including the identification, evaluation and documentation of money laundering risks.

### Source of Strength

Under the 2010 Dodd-Frank Wall Street Reform and Consumer Protection Act (the Financial Reform Act) and Federal Reserve policy, BHCs are expected to act as a source of financial strength to each subsidiary bank and to commit resources to support each such subsidiary. Similarly, under the cross-guarantee provisions of the Federal Deposit Insurance Corporation Improvement Act of 1991 (FDICIA), in the event of a loss suffered or anticipated by the FDIC, either as a result of default of a bank subsidiary or related to FDIC assistance provided to such a subsidiary in danger of default, the affiliate banks of such a subsidiary may be assessed for the FDIC's loss, subject to certain exceptions.

### Transactions with Affiliates

Pursuant to Section 23A and 23B of the Federal Reserve Act, as implemented by the Federal Reserve's Regulation W, the Banks are subject to restrictions that limit certain types of transactions between the Banks and their nonbank affiliates. In general, U.S. banks are subject to quantitative and qualitative limits on extensions of credit, purchases of assets and certain other transactions involving their nonbank affiliates. Additionally, transactions between U.S. banks and their nonbank affiliates are required to be on arm's length terms and must be consistent with standards of safety and soundness.

## Deposit Insurance

Deposits placed at U.S. domiciled banks are insured by the FDIC, subject to limits and conditions of applicable law and the FDIC's regulations. Pursuant to the Financial Reform Act, FDIC insurance coverage limits are \$250,000 per depositor, per insured bank for each account ownership category. All insured depository institutions are required to pay assessments to the FDIC in order to fund the DIF.

The FDIC is required to maintain a statutory minimum ratio of the DIF to insured deposits in the U.S. of at least 1.35 percent and has established a long-term goal of a two percent DIF ratio. As of the date of this report, the DIF is below the statutory minimum ratio and the FDIC's long-term goal. In October 2022, the FDIC adopted a restoration plan that includes an increase in deposit insurance assessments across the industry of two basis points (bps). The FDIC has indicated that it intends to maintain such assessment rates for the foreseeable future. Deposit insurance assessment rates are subject to change by the FDIC and will be impacted by the overall economy and the stability of the banking industry as a whole. The FDIC also has the authority to charge special assessments from time to time, including in connection with systemic risk events. For example, in 2023, the FDIC issued its final rule to impose a special assessment to recover the loss to the DIF resulting from the closure of Silicon Valley Bank and Signature Bank. For more information on the impact to the Corporation of the FDIC special assessment, see *Note 12 – Commitments and Contingencies* to the Consolidated Financial Statements. For more information regarding deposit insurance, see Item 1A. Risk Factors – Regulatory, Compliance and Legal on page 17.

## Capital, Liquidity and Operational Requirements

As a financial holding company, we and our bank subsidiaries are subject to the regulatory capital and liquidity rules issued by the Federal Reserve and other U.S. banking regulators, including the OCC and the FDIC. These rules are complex and continue to evolve as U.S. and international regulatory authorities propose and enact amendments to these rules. The Corporation seeks to manage its capital position to maintain sufficient capital to satisfy these regulatory rules and to support our business activities. These continually evolving rules are likely to influence our planning processes and may require additional regulatory capital and liquidity, as well as impose additional operational and compliance costs on the Corporation.

For more information on regulatory capital rules and capital composition, see Capital Management on page 48, *Note 16 – Regulatory Requirements and Restrictions* to the Consolidated Financial Statements, which are incorporated by reference in this Item 1, and Item 1A. Risk Factors – Regulatory, Compliance and Legal on page 17.

## Distributions

We are subject to various regulatory policies and requirements relating to capital actions, including payment of dividends and common stock repurchases. For instance, Federal Reserve regulations require major U.S. BHCs to submit a capital plan as part of an annual Comprehensive Capital Analysis and Review (CCAR).

Our ability to pay dividends and make common stock repurchases depends in part on our ability to maintain regulatory capital levels above minimum requirements plus buffers and non-capital standards established under the FDICIA. To the extent that the Federal Reserve increases our stress

capital buffer (SCB), global systemically important bank (G-SIB) surcharge or countercyclical capital buffer, our returns of capital to shareholders, including dividends and common stock repurchases, could decrease. As part of its CCAR, the Federal Reserve conducts stress testing on parts of our business using hypothetical economic scenarios prepared by the Federal Reserve. Those scenarios may affect our CCAR stress test results, which may impact the level of our SCB. For example, based on the results of our 2024 CCAR stress test, the Corporation's SCB increased to 3.2 percent. Additionally, the Corporation's G-SIB surcharge increased to 3.0 percent on January 1, 2024. The Federal Reserve could also impose limitations or prohibitions on taking capital actions such as paying or increasing dividends or repurchasing common stock, including as a result of economic disruptions or events.

If the Federal Reserve finds that a bank is not "well-capitalized" or "well-managed," the bank's BHC would be required to enter into an agreement with the Federal Reserve to comply with all applicable capital and management requirements, which may contain additional limitations or conditions relating to its activities. Additionally, the applicable federal regulatory authority is authorized to determine, under certain circumstances relating to the financial condition of a bank or BHC, that the payment of dividends would be an unsafe or unsound practice and to prohibit payment thereof.

Many of our subsidiaries, including our bank and broker-dealer subsidiaries, are subject to laws that restrict dividend payments, or authorize regulatory bodies to block or reduce the flow of funds from those subsidiaries to the parent company or other subsidiaries. The rights of the Corporation, our shareholders and our creditors to participate in any distribution of the assets or earnings of our subsidiaries are further subject to the prior claims of creditors of the respective subsidiaries.

For more information regarding distributions, including the minimum capital requirements, see *Note 13 – Shareholders' Equity* and *Note 16 – Regulatory Requirements and Restrictions* to the Consolidated Financial Statements.

## Resolution Planning

As a BHC with greater than \$250 billion of assets, every two years the Corporation is required by the Federal Reserve and the FDIC to submit a plan for a rapid and orderly resolution in the event of material financial distress or failure.

Such resolution plan is intended to be a detailed roadmap for the orderly resolution of the BHC, including the continued operations or solvent wind down of its material entities, pursuant to the U.S. Bankruptcy Code under one or more hypothetical scenarios assuming no extraordinary government assistance.

If both the Federal Reserve and the FDIC determine that the BHC's plan is not credible, the Federal Reserve and the FDIC may jointly impose more stringent capital, leverage or liquidity requirements or restrictions on growth, activities or operations. A summary of our plan is available on the Federal Reserve and FDIC websites.

The FDIC also requires the submission of a resolution plan for Bank of America, National Association (BANA), which must describe how the insured depository institution would be resolved under the bank resolution provisions of the Federal Deposit Insurance Act. A description of this plan is available on the FDIC's website.

We continue to make progress to enhance our resolvability, which includes continued improvements to our preparedness and exercise capabilities to implement our resolution plan, both from a financial and operational standpoint.

Across international jurisdictions, resolution planning is the responsibility of national resolution authorities (RA) and central resolution authorities (CA). Among those, the jurisdictions with the greatest impact to the Corporation's subsidiaries are the U.K., Ireland, France, Mexico, Hong Kong, Indonesia, the Philippines and Malaysia where rules have been issued requiring the submission of significant information about locally incorporated subsidiaries as well as the Corporation's banking branches located in those jurisdictions that are deemed to be material for resolution planning purposes. As a result of the RA's and CA's review of the submitted information, we could be required to take certain actions over the next several years that could increase operating costs and potentially result in the restructuring of certain businesses and subsidiaries.

For more information regarding our resolution plan, see Item 1A. Risk Factors – Liquidity on page 9.

### **Insolvency and the Orderly Liquidation Authority**

Under the Federal Deposit Insurance Act, the FDIC may be appointed receiver of an insured depository institution if it is insolvent or in certain other circumstances. In addition, under the Financial Reform Act, when a systemically important financial institution (SIFI) such as the Corporation is in default or danger of default, the FDIC may be appointed receiver in order to conduct an orderly liquidation of such institution. In the event of such appointment, the FDIC could, among other things, invoke the orderly liquidation authority, instead of the U.S. Bankruptcy Code, if the Secretary of the Treasury makes certain financial distress and systemic risk determinations. The orderly liquidation authority is modeled in part on the Federal Deposit Insurance Act, but also adopts certain concepts from the U.S. Bankruptcy Code.

The orderly liquidation authority contains certain differences from the U.S. Bankruptcy Code. For example, in certain circumstances, the FDIC could permit payment of obligations it determines to be systemically significant (e.g., short-term creditors or operating creditors) in lieu of paying other obligations (e.g., long-term creditors) without the need to obtain creditors' consent or prior court review. The insolvency and resolution process could also lead to a large reduction or total elimination of the value of a BHC's outstanding equity, as well as impairment or elimination of certain debt.

Under the FDIC's "single point of entry" strategy for resolving SIFIs, the FDIC could replace a distressed BHC with a bridge holding company, which could continue operations and result in an orderly resolution of the underlying bank, but whose equity is held solely for the benefit of creditors of the original BHC.

Furthermore, the Federal Reserve requires that BHCs maintain minimum levels of long-term debt required to provide adequate loss absorbing capacity in the event of a resolution.

For more information regarding our resolution, see Item 1A. Risk Factors – Liquidity on page 9.

### **Limitations on Acquisitions**

The Riegle-Neal Interstate Banking and Branching Efficiency Act of 1994 permits a BHC to acquire banks located in states other than its home state without regard to state law, subject to certain conditions, including the condition that the BHC, after and as a result of the acquisition, controls no more than 10 percent of the total amount of deposits of insured depository institutions in the U.S. and no more than 30 percent or such

lesser or greater amount set by state law of such deposits in that state. At June 30, 2024, we held greater than 10 percent of the total amount of deposits of insured depository institutions in the U.S.

In addition, the Financial Reform Act restricts acquisitions by a financial institution if, as a result of the acquisition, the total liabilities of the financial institution would exceed 10 percent of the total liabilities of all financial institutions in the U.S. At June 30, 2024, our liabilities did not exceed 10 percent of the total liabilities of all financial institutions in the U.S.

### **The Volcker Rule**

The Volcker Rule prohibits insured depository institutions and companies affiliated with insured depository institutions (collectively, banking entities) from engaging in short-term proprietary trading of certain securities, derivatives, commodity futures and options for their own account. The Volcker Rule also imposes limits on banking entities' investments in, and other relationships with, hedge funds and private equity funds. The Volcker Rule provides exemptions for certain activities, including market making, underwriting, hedging, trading in government obligations, insurance company activities and organizing and offering hedge funds and private equity funds. The Volcker Rule also clarifies that certain activities are not prohibited, including acting as agent, broker or custodian. A banking entity with significant trading operations, such as the Corporation, is required to maintain a detailed compliance program to comply with the restrictions of the Volcker Rule.

### **Derivatives**

Our derivatives businesses are subject to extensive regulation globally, including under the Financial Reform Act, the European Union (EU) Markets in Financial Instruments Directive and Regulation, the European Market Infrastructure Regulation, analogous U.K. regulatory regimes and similar regulatory regimes in other jurisdictions. These regulations, among other things, require clearing and exchange trading of certain derivatives, establish capital, margin, reporting, registration and business conduct requirements for certain market participants, set position limits on certain derivatives and set out derivatives trading transparency requirements.

In addition, many G-20 jurisdictions, including the U.S., EU, U.K., and Japan, have adopted resolution stay regulations to address concerns that the close-out of derivatives and other financial contracts could impede orderly resolution of G-SIBs, and additional jurisdictions are expected to follow suit. Generally, these regulations require amendment of certain financial contracts to provide for contractual recognition of stays of termination rights under various statutory resolution regimes and a stay on the exercise of cross-default rights based on an affiliate's entry into insolvency proceedings. Resolution regulations may also require contractual recognition by the counterparty that amounts owed to them may be written down or converted into equity as part of a bail in. As resolution stay regulations of a particular jurisdiction applicable to us go into effect, we amend impacted financial contracts in compliance with such regulations either as a regulated entity or as a counterparty facing a regulated entity in such jurisdiction.

### **Consumer Regulations**

Our consumer businesses are subject to extensive regulation and oversight by federal and state regulators. Certain federal consumer finance laws to which we are subject, including the Equal Credit Opportunity Act, Home Mortgage Disclosure Act,

Fair Housing Act, Electronic Fund Transfer Act (EFTA), Fair Credit Reporting Act, Real Estate Settlement Procedures Act, prohibitions on unfair, deceptive, or abusive acts or practices, Truth in Lending Act and Truth in Savings Act, are enforced by the CFPB. Other federal consumer finance laws, such as the Servicemembers Civil Relief Act, are enforced by the OCC.

## Privacy and Information Security

We are subject to many U.S. federal, state and international laws and regulations governing requirements for maintaining policies and procedures regarding the collection, disclosure, use and protection of the personal information of our customers and employees. The Gramm-Leach-Bliley Act requires us to periodically disclose Bank of America's privacy policies and practices relating to the disclosure of customer information and enables retail customers to opt out of our ability to share information with unaffiliated third parties, under certain circumstances. The Gramm-Leach-Bliley Act and other laws also require us to implement a comprehensive information security program that includes administrative, technical and physical safeguards to provide the security and confidentiality of customer records and information. Security and privacy policies and procedures for the protection of personal and confidential information are in effect across all businesses and geographic locations.

Other laws and regulations, at the international, federal and state level, impact our ability to share certain information with

affiliates and non-affiliates for marketing and/or non-marketing purposes, or contact customers with marketing offers and establish certain rights of consumers in connection with their personal information. For example, California's Consumer Privacy Act (CCPA), provides consumers with the right to know what personal data is being collected, know whether their personal data is sold or disclosed and to whom and opt out of the sale of their personal data, among other rights. In addition, in the EU and other countries around the world, similar laws, like the General Data Protection Regulation (GDPR), afford those countries' residents with certain rights related to their information and may impose additional obligations on financial institutions. These laws' impact on the Corporation was assessed and addressed through comprehensive compliance implementation programs. These existing and evolving legal requirements in the U.S. and abroad, as well as court proceedings and changing guidance from regulatory bodies, including the validity of cross-border data transfer mechanisms from the EU and other jurisdictions, continue to lend uncertainty to privacy compliance globally.

Additionally, the Corporation is subject to evolving information security (including cybersecurity) LRRs enacted by U.S. federal and state governments and non-U.S. jurisdictions, including requirements to develop cybersecurity programs, policies and frameworks, as well as provide disclosure and/or notifications of certain cybersecurity incidents and data breaches.

## Item 1A. Risk Factors

The discussion below addresses our material risk factors of which we are aware. Any risk factor, either by itself or together with other risk factors, could materially and adversely affect our businesses, results of operations, cash flows and/or financial condition. References to third parties may include suppliers, service providers, counterparties, financial market utilities, exchanges and clearing houses, data aggregators and other partners and their upstream and downstream service providers (e.g., fourth parties, fifth parties) who may also contribute to our risks. Other factors not currently known to us or that we currently deem immaterial could also adversely affect our businesses, results of operations, cash flows and/or financial condition. Therefore, the risk factors below should not be considered all of the potential risks that we may face. For more information on how we manage risks, see Managing Risk in the MD&A beginning on page 45. For more information about the risks contained in this section, see Item 1. Business beginning on page 2, MD&A beginning on page 26 and Notes to Consolidated Financial Statements beginning on page 94.

### Market

**We may be adversely affected by the financial markets, fiscal, monetary, and regulatory policies, and economic conditions.**

General economic, political, social and health conditions in the U.S. and abroad affect financial markets and our businesses. In particular, global markets may be affected by the level and volatility of interest rates, availability and market conditions of financing, changes in gross domestic product (GDP), economic growth or its sustainability, inflation, supply chain disruptions, consumer spending, employment levels, labor shortages, challenging labor market conditions, wage stagnation, federal government shutdowns, energy prices, home prices, commercial property values, bankruptcies and a default by a significant market participant or class of counterparties, including companies in emerging markets. Global markets also may be affected by adverse developments impacting the U.S. or global banking industry, including bank failures, the failure of nonbank financial institutions and liquidity concerns, fluctuations or other significant changes in both debt and equity capital markets and currencies, the transition of benchmark rates to alternative reference rates, the impact of the volatility of digital assets on the broader market, the rate of growth of global trade and commerce, trade policies, the availability and cost of capital and credit, disruption of communication, transportation or energy infrastructure, recessionary fears, investor sentiment and the U.S. and global election cycles, including stated, perceived or actual changes to policy and the geopolitical environment. Global markets, including energy and commodity markets, may also be adversely affected by the current or anticipated impact of climate change, acute and/or chronic extreme weather events or natural disasters, the emergence of widespread health emergencies or pandemics, cyberattacks, military conflicts, terrorism, or other geopolitical events. Market fluctuations may impact our margin requirements and liquidity.

Any sudden or prolonged market downturn, as a result of the above factors or otherwise, could result in a decline in net interest income and noninterest income and adversely affect our results of operations and financial condition, including capital and liquidity levels. Elevated inflation and interest rate levels, monetary tightening by central banks, and geopolitical developments, including the Russia/Ukraine conflict and the conflicts in the Middle East, have adversely impacted and could continue to adversely impact financial markets and

macroeconomic conditions, as well as result in additional market volatility and disruptions and recessionary risk.

Global uncertainties regarding fiscal and monetary policies present economic challenges. High and rising debt levels in the U.S. and globally may contribute to interest rate volatility, which may constrain governments' fiscal policies, potentially resulting in adverse economic outcomes. Actions taken by the Federal Reserve or central banks in other jurisdictions, including changes in target rates, balance sheet management and lending facilities, are beyond our control and difficult to predict, particularly regarding inflation, due to the uncertainty of inflationary paths. This can affect interest rates and the value of financial instruments and other assets, such as debt securities, and impact our borrowers and potentially increase delinquency rates and may also raise government debt levels, adversely affect businesses and household incomes, adversely impact the banking sector generally, and increase uncertainty surrounding monetary policy. Monetary policy has contributed to and may continue to result in elevated market interest rates and a flat and/or inverted yield curve. Any increases in policy rates, as a response to inflation persistently above central bank targets, changes to fiscal or trade policies, or otherwise, could result in higher market interest rates. Elevated or rising interest rates may continue to result in volatility of equity and other markets, and volatility of the U.S. dollar, which could impact investor risk appetite and our borrowers, potentially increasing delinquency rates. Financial market volatility could also result from uncertainty about the timing and extent of any additional rate cuts by the Federal Reserve in response to moderating inflation and/or weakening economic conditions. Any future change in monetary policy by the Federal Reserve, in an effort to stimulate the economy or otherwise, resulting in lower interest rates would typically result in lower revenue through lower net interest income, which could adversely affect our results of operations.

Also, changes to existing U.S. laws and regulatory policies and evolving priorities, including those related to financial regulation, taxation, international trade, fiscal policy, climate change (including efforts to transition to a low-carbon economy) and healthcare, may adversely impact U.S. or global economic activity and our clients', our counterparties' and our earnings and operations. Globally, although many central banks have begun to remove monetary restriction, policy rates in many countries remain at elevated levels. While higher interest rates have generally had a positive impact on our net interest income, they have negatively impacted and could continue to negatively impact investment securities, deposits, loan demand and funding costs. In addition to higher interest rates, wider credit spreads can negatively impact capital and/or liquidity by reducing the value of debt securities. High and rising federal debt levels, investor concerns about the U.S. fiscal trajectory, changes to fiscal policy and uncertainty about the U.S. budget process could lead to lower investor appetite for U.S. debt securities, higher interest rates and financial market volatility, potentially impacting broader economic activity. Further, if the U.S. government's debt ceiling limit is not raised timely, the ramifications may result in market volatility, ratings downgrades and limit fiscal policy responses to recessionary conditions. This could have a negative and potentially severe impact on the U.S. and world economy and financial and capital markets, including higher interest rates, higher volatility, lower asset values, lower liquidity, downgrades to U.S. debt, and a weakened U.S. dollar.

Changes to international trade and investment policies by the U.S. or other countries, and the uncertainty about potential changes, could negatively impact financial markets globally. Significant increases in tariff rates, either broadly applied or

targeted at specific goods or trading partners, including Canada, Latin America and the People's Republic of China (China), could adversely impact economic conditions and/or result in higher inflation, which could result in financial market volatility as markets adjust to the incremental cost of doing business and/or new business models to reduce the impacts, as well as adversely impact asset prices. Also, escalation of tensions between the U.S. and China, including tariff increases, could lead to further U.S. measures that adversely affect financial markets, disrupt world trade and commerce and lead to trade retaliation, including through the use of counter tariffs, foreign exchange measures or the large-scale sale of U.S. Treasury bonds. Any restrictions on the activities of businesses, could also negatively affect financial markets.

These developments could adversely affect our businesses, clients, including demand for our products and services, our market-making activities, our and our clients' securities and derivatives portfolios, including the risk of lower re-investment rates in those portfolios, our level of charge-offs and provision for credit losses, the carrying value of our deferred tax assets, our capital levels, our liquidity and our results of operations.

**Increased market volatility and adverse changes in financial or capital market conditions may increase our market risk.**

Our liquidity, competitive position, business, results of operations and financial condition are affected by market risks such as changes in interest and currency exchange rates, fluctuations in equity, commodity and futures prices, trading volumes and prices of securitized products, the implied volatility of interest rates and credit spreads and other economic and business factors. These market risks may adversely affect, among other things, the value of our securities, including our on- and off-balance sheet securities, trading assets and other financial instruments, the cost of debt capital and our access to credit markets, the value of assets under management (AUM), fee income relating to AUM, client allocation of capital among investment alternatives, the volume of client activity in our trading operations, investment banking, underwriting and other capital market fees and the general profitability and risk level of the transactions in which we engage and our competitiveness with respect to deposit pricing. The value of certain of our assets is sensitive to changes in market interest rates and/or spreads. If the Federal Reserve or a non-U.S. central bank changes or signals a change in monetary policy, market interest rates or credit spreads could be affected, which could adversely impact the value of such assets. Changes to fiscal policy, including expansion of U.S. federal deficit spending and resultant debt issuance, could also affect market interest rates. If interest rates decrease, our results of operations could be negatively impacted, including future revenue and earnings growth.

Our models and strategies to assess and control our market risk exposures are subject to inherent limitations. In times of market stress or other unforeseen circumstances, previously uncorrelated indicators may become correlated. Such changes to the relationship between market parameters may limit the effectiveness of our hedging strategies and cause us to incur significant losses. Changes in correlation can be exacerbated where market participants use risk or trading models with assumptions or algorithms similar to ours. In these and other cases, it may be difficult to reduce our risk positions due to activity of other market participants or widespread market dislocations, including circumstances where asset values are declining significantly or no market exists. Where we own securities that do not have an established liquid trading market or are otherwise subject to restrictions on sale or hedging, or

where the degree of accessible liquidity declines significantly, we may not be able to reduce our positions and risks associated with such holdings, so we may suffer larger than expected losses when adverse price movements take place. This risk can be exacerbated where we hold a position that is large relative to the available liquidity.

**If asset values decline, we may incur losses and negative impacts, including to capital and liquidity requirements.**

We have a large portfolio of financial instruments, including loans and loan commitments, securities financing agreements, asset-backed secured financings, derivative assets and liabilities, debt securities, marketable equity securities and certain other assets and liabilities that we measure at fair value and are subject to valuation and impairment assessments. We determine these values based on applicable accounting guidance, which, for financial instruments measured at fair value, requires an entity to base fair value on exit price and to maximize the use of observable inputs and minimize the use of unobservable inputs in fair value measurements. The fair values of these financial instruments include adjustments for market liquidity, credit quality, funding impact on certain derivatives and other transaction-specific factors, where appropriate.

Gains or losses on these instruments can have a direct impact on our results of operations, unless we have effectively mitigated the risk of our exposures. Increases in interest rates may cause decreases in residential mortgage loan originations and could impact the origination of corporate debt. In addition, increases in interest rates or changes in spreads may continue to adversely impact the fair value of our debt securities and, accordingly, for debt securities classified as available-for-sale (AFS), adversely affect accumulated other comprehensive income and, thus, our capital levels. Increases in interest rates or changes in spreads could also adversely impact our regulatory liquidity position and requirements, which include eligible AFS debt securities and held-to-maturity (HTM) debt securities. As our liquidity is dependent on the fair value of these assets, increases in market interest rates and/or wider spreads, have adversely impacted and may continue to adversely impact the fair value of debt securities, adversely affecting liquidity levels.

Fair values may be impacted by declining values of the underlying assets or the prices at which observable market transactions occur and the continued availability of these transactions or indices. The financial strength of counterparties, with whom we have economically hedged some of our exposure to these assets, also will affect the fair value of these assets. Sudden declines and volatility in the prices of assets may curtail or eliminate trading activities in these assets, which may make it difficult to sell, hedge or value these assets. The inability to sell or effectively hedge assets reduces our ability to limit losses in such positions, and the difficulty in valuing assets may increase our risk-weighted assets (RWA), which requires us to maintain additional capital and increases our funding costs. Values of AUM also impact revenues in our wealth management and related advisory businesses for asset-based management and performance fees. Declines in values of AUM can result in lower fees earned for managing such assets.

## Liquidity

**If we are unable to access the capital markets, have prolonged net deposits outflows, or our borrowing costs increase, our liquidity and competitive position will be negatively affected.**

Liquidity is essential to our businesses. We fund our assets primarily with globally sourced deposits in our bank entities, as well as secured and unsecured liabilities transacted in the capital markets. We rely on certain secured funding sources,

such as repo markets, which are typically short-term and credit-sensitive. We also engage in asset securitization transactions, including with the government-sponsored enterprises (GSEs), to help fund a portion of our consumer lending activities. Our liquidity could be adversely affected by any inability to access the capital markets, illiquidity or volatility in the capital markets, the decrease in value of eligible collateral or increased collateral requirements (including as a result of credit concerns for short-term borrowing), changes to our relationships with our funding providers based on real or perceived changes in our risk profile, prolonged federal government shutdowns, or uncertainties regarding the impact of GSE privatization, should it occur.

Also, our liquidity or cost of funds may be negatively impacted by the unwillingness or inability of the Federal Reserve to act as lender of last resort, unexpected simultaneous draws on lines of credit or deposits, slower client payment rates, restricted access to the assets of prime brokerage clients, the withdrawal of or failure to attract client deposits or invested funds (e.g., from attrition driven by clients seeking higher yielding deposits or securities products, desiring to utilize an alternative financial institution perceived to be safer, changing spending behavior due to inflation, decline in the economy or other drivers resulting in an increased need for cash), increased regulatory liquidity, capital and margin requirements for our U.S. or international banks and their nonbank subsidiaries, which could result in the inability to transfer liquidity internally, changes in patterns of intraday liquidity usage resulting from a counterparty or technology failure or other idiosyncratic event or failure, the default by a significant market participant or third party (including clearing agents, custodians, central banks or central counterparty clearinghouses (CCPs)) or the inability to sell assets due to illiquid markets (e.g., no market exists or market saturation). These factors may increase our borrowing costs and negatively impact our liquidity.

Several of these factors may arise due to circumstances beyond our control, such as general market volatility, disruption, shock or stress, stress in sovereign debt markets, the emergence of widespread health emergencies or pandemics and geopolitical events and/or turmoil (including military conflicts, such as the Russia/Ukraine conflict and the conflicts in the Middle East, or any potential escalation of such conflicts). Federal Reserve policy decisions (including fluctuations in interest rates or Federal Reserve balance sheet composition), negative views or loss of confidence about us or the financial services industry generally or due to a specific news event (e.g., regional bank failures), changes in the regulatory environment or governmental fiscal or monetary policies, actions by credit rating agencies or an operational problem that affects third parties or us. The impact of these potentially sudden events, whether within our control or not, could include an inability to sell assets or redeem investments, unforeseen outflows of cash, the need to draw on liquidity facilities, the reduction of financing balances and the loss of equity secured funding, debt repurchases to support the secondary market or meet client requests, the need for additional funding for commitments and contingencies and unexpected collateral calls, among other things, the result of which could be increased costs, a liquidity shortfall and/or impact on our liquidity coverage ratio.

Our liquidity and cost of funds may be impacted by our reputation risk, investor behavior and confidence, debt market disruption, firm specific concerns or prevailing market conditions, including changes in interest and currency exchange rates, significant fluctuations in equity and futures prices, lower trading volumes and prices of securitized products and our credit spreads. Increases in interest rates and our credit

spreads can increase the cost of our funding and result in mark-to-market or credit valuation adjustment exposures. Changes in our credit spreads are market driven and may be influenced by market perceptions of our creditworthiness, including changes in our credit ratings or changes in broader financial market and macroeconomic conditions. Changes to interest rates and our credit spreads occur continuously and may be unpredictable and highly volatile. We may also experience net interest margin compression from offering higher than expected deposit rates in order to attract and maintain deposits. Concentrations within our funding profile, such as maturities, currencies or counterparties, can also reduce our funding efficiency.

**Reduction in our credit ratings could limit our access to funding or the capital markets, increase borrowing costs or trigger additional collateral or funding requirements.**

Our borrowing costs and ability to raise funds are directly impacted by our credit ratings. Credit ratings are also important to investors, clients or counterparties when we compete in certain markets and seek to engage in certain transactions, including over-the-counter (OTC) derivatives. Our credit ratings are subject to ongoing review by rating agencies, which consider a number of financial and nonfinancial factors, including our franchise, financial strength, performance and prospects, management, governance, risk management practices, capital adequacy, asset quality and operations, among other criteria, as well as factors not under our control, such as regulatory developments, the macroeconomic and geopolitical environment and changes to rating methodologies.

Rating agencies could adjust our credit ratings at any time and there can be no assurance as to whether or when a downgrade could occur. Any reduction could result in a wider credit spread and negatively affect our access to credit markets, the related cost of funds, our businesses and certain trading revenues, particularly in those businesses where counterparty creditworthiness is critical. If the short-term credit ratings of our parent company, bank or broker-dealer subsidiaries were downgraded, we may experience loss of access to short-term funding sources such as repo financing, and/or incur increased cost of funds and increased collateral requirements. Under the terms of certain OTC derivative contracts and other trading agreements, if our or our subsidiaries' credit ratings are downgraded, the counterparties may require additional collateral or terminate these contracts or agreements.

While certain potential impacts are contractual and quantifiable, the full consequences of a credit rating downgrade are inherently uncertain and depend upon numerous dynamic, complex and inter-related factors and assumptions, including the relationship between long-term and short-term credit ratings and the behaviors of clients, investors and counterparties.

**Bank of America Corporation is a holding company, is dependent on its subsidiaries for liquidity and may be restricted from transferring funds from subsidiaries.**

Bank of America Corporation, as the parent company, is a separate and distinct legal entity from our bank and nonbank subsidiaries. We evaluate and manage liquidity on a legal entity basis. Legal entity liquidity is an important consideration as there are legal, regulatory, contractual and other limitations on our ability to utilize liquidity from one legal entity to satisfy the liquidity requirements of another, including the parent company, which could result in adverse liquidity events. The parent company depends on dividends, distributions, loans and other payments from our bank and nonbank subsidiaries to fund dividend payments on our preferred stock and common stock and to fund all payments on our other obligations, including debt obligations. Any inability of our subsidiaries to transfer funds,



pay dividends or make payments to us may adversely affect our cash flow, liquidity and financial condition.

Many of our subsidiaries, including our bank and broker-dealer subsidiaries, are subject to laws that restrict dividend payments, or authorize regulatory bodies to block or reduce the flow of funds from those subsidiaries to the parent company or other subsidiaries. Our bank and broker-dealer subsidiaries are subject to restrictions on their ability to lend or transact with affiliates, minimum regulatory capital and liquidity requirements and restrictions on their ability to use funds deposited with them in bank or brokerage accounts to fund their businesses. Intercompany arrangements we entered into in connection with our resolution planning submissions could restrict the amount of funding available to the parent company from our subsidiaries under certain adverse conditions.

Additional restrictions on transactions with certain related parties, increased capital and liquidity requirements and additional limitations on the use of funds on deposit in bank or brokerage accounts, as well as lower earnings, can reduce the amount of funds available to meet the obligations of the parent company and may require the parent company to provide additional funding to such subsidiaries. Regulatory action that requires additional liquidity at each of our subsidiaries could impede access to funds we need to pay our obligations or pay dividends. In addition, our right to participate in a distribution of assets upon a subsidiary's liquidation or reorganization is subject to prior claims of the subsidiary's creditors.

**Bank of America Corporation's liquidity and financial condition, and the ability to pay dividends and obligations, could be adversely affected in the event of a resolution.**

Bank of America Corporation, our parent holding company, is required to submit a plan to the FDIC and Federal Reserve every two years describing its resolution strategy under the U.S. Bankruptcy Code in the event of material financial distress or failure. Bank of America Corporation's preferred resolution strategy is a "single point of entry" strategy, whereby only the parent holding company would file for bankruptcy under the U.S. Bankruptcy Code. Certain key operating subsidiaries would be provided with sufficient capital and liquidity to operate through severe stress and to enable such subsidiaries to continue operating or be wound down in a solvent manner following a bankruptcy of the parent holding company. Bank of America Corporation has entered into intercompany arrangements resulting in the contribution of most of its capital and liquidity to key subsidiaries. Pursuant to these arrangements, if Bank of America Corporation's liquidity resources deteriorate so severely that resolution becomes imminent, it will no longer be able to draw liquidity from its key subsidiaries and will be required to contribute its remaining financial assets to a wholly-owned holding company subsidiary. This could adversely affect our liquidity and financial condition, including the ability to meet our payment obligations, and our ability to pay dividends and/or repurchase our common stock.

If the FDIC and Federal Reserve jointly determine that Bank of America Corporation's resolution plan is not credible, they could impose more stringent capital or liquidity requirements or restrictions on our growth, activities or operations. We could also be required to take certain actions that could impose operating costs and result in the divestiture of assets or restructuring of businesses and subsidiaries.

When a G-SIB such as Bank of America Corporation is in default or danger of default, the FDIC may be appointed receiver to conduct an orderly liquidation, and could, among other things, invoke the orderly liquidation authority, instead of the U.S. Bankruptcy Code, if the Secretary of the Treasury makes certain

financial distress and systemic risk determinations. Also, the FDIC could replace Bank of America Corporation with a bridge holding company, which could continue operations and result in an orderly resolution of the underlying bank, but whose equity would be held solely for the benefit of our creditors. The FDIC's "single point of entry" strategy may result in our security holders suffering greater losses than would have been the case under a bankruptcy proceeding or a different resolution strategy.

If the Corporation is resolved under the U.S. Bankruptcy Code or the FDIC's orderly liquidation authority, third-party creditors of our subsidiaries may receive significant or full recoveries on their claims, while security holders of Bank of America Corporation could face significant or complete losses.

## **Credit**

**Economic or market disruptions and insufficient credit loss reserves may result in a higher provision for credit losses.**

A number of our products expose us to credit risk, including loans, letters of credit, derivatives, debt securities, trading account assets and assets held-for-sale. Deterioration in the financial condition of our consumer and commercial borrowers, counterparties or underlying collateral could adversely affect our results of operations and financial condition.

Our credit portfolios may be impacted by U.S. and global macroeconomic and market conditions, events and disruptions, including declines in GDP, consumer spending or property values, asset price corrections, increasing consumer and corporate leverage, increases in corporate bond spreads, government shutdowns or policies such as tax changes, changes in international trade policy including tariff rates, rising or elevated unemployment levels, elevated inflation or cost of living expenses, fluctuations in foreign exchange or interest rates, as well as the emergence of widespread health emergencies or pandemics, extreme weather events and the impacts of climate change, including acute and/or chronic extreme weather events and efforts to transition to a low-carbon economy. Significant economic or market stresses and disruptions typically have a negative impact on the business environment and financial markets, which could impact the underlying credit quality of our borrowers, counterparties and assets. Property value declines or asset price corrections could increase the risk of borrowers or counterparties defaulting or becoming delinquent in their obligations to us, and could decrease the value of the collateral we hold, which could increase credit losses. Credit risk could also be magnified by lending to leveraged borrowers or declining asset prices, including property or collateral values, unrelated to macroeconomic stress. Simultaneous drawdowns on lines of credit and/or an increase in a borrower's leverage in a weakening economic environment, or otherwise, could result in deterioration in our credit portfolio, should borrowers be unable to fulfill competing financial obligations. Increased delinquency and default rates could adversely affect our credit portfolios and increase charge-offs and provisions for credit losses.

A recessionary environment and/or a rise in unemployment could adversely impact the ability of our consumer and/or commercial borrowers or counterparties to meet their financial obligations and negatively impact our credit portfolio. Consumers have been and may continue to be negatively impacted by inflation and/or a higher cost of living, resulting in drawdowns of savings or increases in household debt. Elevated interest rates, which have increased debt servicing costs for some businesses and households, may adversely impact credit quality, particularly in a recessionary environment. Certain sectors also remain at risk (e.g., commercial real estate,

particularly office) as a result of shifts in demand and tight financial and credit conditions. Globally, conditions of slow growth or recession could further contribute to weaker credit conditions. If the macroeconomic environment or certain sectors worsen, our credit portfolio, net charge-offs, provision and allowance for credit losses could be adversely impacted.

We establish an allowance for credit losses, which includes the allowance for loan and lease losses and the reserve for unfunded lending commitments, based on management's best estimate of lifetime expected credit losses (ECL) inherent in our relevant financial assets. The process to determine the allowance for credit losses uses models and assumptions that require us to make difficult and complex judgments that are often interrelated, including forecasting how borrowers or counterparties may perform in changing economic conditions. The ability of our borrowers or counterparties to repay their obligations may be impacted by changes in future economic conditions, which in turn could impact the accuracy of our loss forecasts and allowance estimates. There is also the possibility that we have failed or will fail to accurately identify the appropriate economic indicators or accurately estimate their impacts to our borrowers or counterparties, which could impact the accuracy of our loss forecasts and allowance estimates.

If the models, estimates and assumptions we use to establish reserves or the judgments we make in extending credit to our borrowers or counterparties, which are more sensitive due to the current uncertain macroeconomic and geopolitical environment, prove inaccurate in predicting future events, we may suffer losses in excess of our ECL. In addition, changes to external factors can negatively impact our recognition of credit losses in our portfolios and allowance for credit losses.

The allowance for credit losses is our best estimate of ECL, but there is no guarantee that it will be sufficient to address credit losses, particularly if the economic outlook deteriorates significantly, quickly or unexpectedly. As circumstances change, we may increase our allowance, which would reduce earnings. If economic conditions worsen, impacting our consumer and commercial borrowers, counterparties or underlying collateral, and credit losses are unexpectedly worse, we may increase our provision for credit losses, which could adversely affect our results of operations and financial condition.

**Our concentrations of credit risk could adversely affect our credit losses, results of operations and financial condition.**

We may be subject to concentrations of credit risk because of a common characteristic or common sensitivity to economic, financial, public health or business developments. Concentrations of credit risk may reside in a particular industry, geography, product, asset class, counterparty or within any pool of exposures with a common risk characteristic. A deterioration in the financial condition or prospects of a particular industry, geographic location, product or asset class, or a failure or downgrade of, or default by, any particular entity or group of entities could negatively affect our businesses, and it is possible our limits and credit monitoring exposure controls will not function as anticipated.

We execute a high volume of transactions and have significant credit concentrations with respect to the financial services industry, predominantly comprised of broker-dealers, commercial banks, investment banks, insurance companies, mutual funds, hedge funds, CCPs and other institutional clients. Financial services institutions and other counterparties are inter-related because of trading, funding, clearing or other relationships. Defaults by one or more counterparties, or market uncertainty about the financial stability of one or more financial services institutions, or the financial services industry generally,

could lead to market-wide liquidity disruptions, losses, defaults and related disputes and litigation.

Our credit risk may also be heightened by market risk when the collateral held by us cannot be liquidated or is liquidated at prices not sufficient to recover the full amount of the loan or derivatives exposure, which may occur from events that impact the value of the collateral, such as a sudden change in asset price or fraud. Disputes with obligors as to the valuation of collateral could increase with significant market stress, volatility or illiquidity, and we could suffer losses if we are unable to realize the fair value of the collateral or manage declines in the value of collateral. Also, our counterparty credit risk can increase if margin posted by counterparties is insufficient to cover exposures and elevated counterparty exposure is accompanied by the counterparty's likelihood of default.

We have concentrations of credit risk, including with respect to our consumer real estate and consumer credit card exposure, as well as our commercial real estate and asset managers and funds portfolios, which represent a significant percentage of our overall credit portfolio. Declining home price valuations and demand where we have large concentrations could result in increased servicing advances and expenses, defaults, delinquencies or credit losses. The impacts of earthquakes, as well as climate change, such as rising average global temperatures and sea levels, and the increasing frequency and severity of extreme weather events and natural disasters, including droughts, floods, wildfires and hurricanes, could negatively impact collateral, the valuations of home or commercial real estate or our clients' ability and/or willingness to pay fees, outstanding loans or afford new products. This could also cause insurability risk and/or increased insurance costs to clients. Economic weaknesses, particularly from increases in inflation or sustained elevated inflation, adverse business conditions, market disruptions, adverse economic or market events, rising interest or capitalization rates, declining asset prices, greater volatility in areas where we have concentrated credit risk or deterioration in real estate values or household incomes may cause us to experience higher credit losses in our portfolios or write down the value of certain assets. We could also experience continued and long-term negative impacts to our commercial credit exposure and an increase in credit losses within those industries that may be permanently impacted by a change in consumer preferences or other industry disruptions.

We also enter into transactions with sovereign nations, U.S. states and municipalities. Uncertain economic or political conditions or policies, such as economic sanctions or increased tariffs, disruptions to capital markets, currency fluctuations, changes in commodity prices and social instability, could adversely impact the operating budgets or credit ratings of government entities and expose us to credit and liquidity risk.

Liquidity disruptions in the financial markets may result in our inability to sell, syndicate or realize the value of our positions, increasing concentrations, which could increase RWA and the credit and market risk associated with our positions, and increase operational and litigation costs.

**We may be adversely affected by weaknesses in the U.S. housing market.**

During 2024, the U.S. housing market continued to be impacted by higher mortgage rates, including 30-year fixed-rate mortgages that more than doubled from 2021, and higher home prices (in varying degrees among markets) that have negatively impacted housing affordability and the demand for many of our products. Also, our mortgage loan production volume is generally influenced by the rate of growth in residential

mortgage debt outstanding and the size of the residential mortgage market, both of which have slowed due to higher interest rates and reduced affordability. A deeper downturn in the condition of the U.S. housing market could result in significant write-downs of asset values in several asset classes, notably mortgage-backed securities (MBS). If the U.S. housing market were to further weaken, the value of real estate could decline, which could result in increased credit losses and delinquent servicing expenses, negatively affect our representations and warranties exposures, and adversely affect our results of operations and financial condition.

**Our derivatives businesses may expose us to unexpected risks, which may result in losses and adversely affect liquidity.**

We are party to a large number of derivatives transactions that may expose us to unexpected market, credit and operational risks that could cause us to suffer unexpected losses. Fluctuations in asset values or rates or an unanticipated credit event, including unforeseen circumstances that may cause previously uncorrelated factors to become correlated, may lead to losses resulting from risks not taken into account or anticipated in the development, structuring or pricing of a derivative instrument. Certain derivative contracts and other trading agreements provide that upon the occurrence of certain specified events, such as a change to our or our affiliates' credit ratings, we may be required to provide additional collateral or take other remedial actions, and we could experience increased difficulty obtaining funding or hedging risks. In some cases our counterparties may have the right to terminate or otherwise diminish our rights under these contracts or agreements upon the occurrence of such events.

We are also a member of various CCPs, which results in credit risk exposure to those CCPs. In the event that one or more members of a CCP defaults on their obligations, we may be required to pay a portion of any losses incurred by such CCP. A CCP may also, at its discretion, modify the margin we are required to post, which could mean unexpected and increased funding costs and exposure to that CCP. As a clearing member, we are exposed to the risk of non-performance by our clients for which we clear transactions, which may not be covered by available collateral. Also, default by a significant market participant may result in further risk and potential losses.

## **Geopolitical**

**We are subject to numerous political, economic, market, reputational, operational, compliance, legal, regulatory and other risks in the jurisdictions in which we operate.**

We do business throughout the world, including in emerging markets. Economic or geopolitical stress in one or more countries could have a negative impact regionally or globally, resulting in, among other things, market volatility, reduced market value and economic output. Our liquidity and credit risk could be adversely impacted by, and our businesses and revenues derived from non-U.S. jurisdictions are subject to, risk of loss from financial, social or judicial instability, economic sanctions, changes in government leadership, including from electoral outcomes or otherwise, changes in governmental or central bank policies, expropriation, nationalization and/or confiscation of assets, price controls, high inflation, natural disasters, the emergence of widespread health emergencies or pandemics, capital controls, currency redenomination risk from a country exiting the EU or otherwise, currency fluctuations, foreign exchange controls or movements (caused by devaluation or de-pegging), unfavorable political and diplomatic developments, oil price fluctuations and changes in legislation. These risks are especially elevated in emerging markets.

Political and economic interactions between the U.S. and important trading partners, including China, but also more broadly across the EU, Latin America and Canada, may result in sanctions, further tariff increases or other restrictive actions on cross-border trade, investment and transfer of data and information technology. Such actions, which may also include actions taken against other countries to enforce trade restrictions, could reduce trade volumes, result in further supply chain disruptions, increase costs for producers, and adversely affect our businesses and revenues, as well as our clients and counterparties, including their credit quality.

Slowing growth, recessionary conditions, adverse geopolitical conditions and political or civil unrest, foreign trade competition, labor shortages, wage pressures and elevated inflation in certain countries pose challenges, including from volatility in financial markets. Foreign exchange rates against the U.S. dollar remain uncertain and potentially volatile, and depreciation could increase our financial risks with clients that deal in non-U.S. currencies but have U.S. dollar-denominated debt.

We invest or trade in the securities of corporations and governments located in non-U.S. jurisdictions, including emerging markets. Revenues from the trading of non-U.S. securities may be subject to negative fluctuations as a result of the above factors. Furthermore, the impact of these fluctuations could be magnified because non-U.S. trading markets, particularly in emerging markets, are generally smaller, less liquid and more volatile than U.S. trading markets. Risks in one nation can limit our opportunities for portfolio growth and negatively affect our operations in other nations, including our U.S. operations. Market and economic disruptions may affect consumer confidence levels and spending, corporate investment and job creation, bankruptcy rates, levels of incurrence and default on consumer and corporate debt, economic growth rates and asset values, among other factors.

Elevated government debt levels raise the risk of volatility, significant valuation changes and political tensions regarding fiscal policy or defaults on or devaluation of sovereign debt, all of which could expose us to substantial losses. Financial markets have been and may continue to be sensitive to government budget processes and changes to fiscal policy, as well as any resulting political turmoil.

Our non-U.S. businesses are also subject to extensive regulation by governments, securities exchanges and regulators, central banks and other regulatory bodies. In many countries, the laws and regulations applicable to the financial services and securities industries are less predictable, prone to change and uncertainty, and regularly evolving. Significant resources are spent on determining, understanding and monitoring foreign LRRs, some with less predictable legal and regulatory frameworks, as well as managing our relationships with multiple regulators in various jurisdictions. Our inability to remain in compliance with local laws and manage our relationships with regulators could result in increased expenses, changes to our organizational structure and adversely affect our businesses, reputation and results of operations in that market.

We are also subject to complex and extensive U.S. and non-U.S. LRRs, which subject us to costs and risks relating to bribery and corruption, know-your-customer requirements, anti-money laundering, embargo programs and economic sanctions, which can vary by jurisdiction and require implementation of complex operational capabilities and compliance programs. Non-compliance, including improper implementation, and/or violations could result in an increase in operational and compliance costs, and enforcement actions and civil and criminal penalties against us and individual employees. The

increasing speed and novel ways in which funds circulate could make it more challenging to track the movement of funds and heighten financial crimes risk. Compliance with these evolving regulatory regimes and legal requirements depends on our ability to improve and/or evolve our processes, controls, surveillance, detection and reporting and analytic capabilities and could be adversely impacted by operational failures.

In the U.S., the political uncertainty around the federal government's debt ceiling, a growing federal budget deficit and government debt levels could create the possibility of U.S. government defaults on its debt and/or further downgrades to its credit ratings, and prolonged government shutdowns, which could weaken the U.S. dollar, cause market volatility, negatively impact the global economy and banking system and adversely affect our financial condition, including our liquidity. Also, changes in fiscal, monetary, regulatory, trade and/or foreign policy, labor shortages, wage pressures, supply chain disruptions and higher inflation, could increase our compliance costs and adversely affect our business operations, organizational structure and results of operations. Emerging market currency values and monetary policy settings are particularly sensitive to such changes in U.S. monetary policy. Also, elevated or rising U.S. interest rate levels or high tariff rates, could result in additional currency volatility and recessionary conditions in a number of non-U.S. markets.

We are also subject to geopolitical risks, including economic sanctions, acts or threats of international or domestic terrorism, including responses by the U.S. or other governments thereto, corporate espionage, increased state-sponsored cyberattacks or campaigns, civil unrest and/or military conflicts, including the escalation of tensions between China and Taiwan, which could adversely affect business, market trade and general economic conditions abroad and in the U.S. The Russia/Ukraine conflict and the conflicts in the Middle East have magnified such risks and resulted in regional instability, and adverse developments in or expansion of these conflicts could negatively impact commodity and other financial markets, as well as economic conditions. Widening regional conflicts resulting in the involvement of neighboring countries and/or North Atlantic Treaty Organization member countries and/or military conflicts in other areas of the world could result in additional economic disruptions, financial market volatility, higher inflation and changes to asset valuations, which could disrupt our operations and adversely affect our results of operations.

## Business Operations

**A failure in or breach of our operations or information systems, or those of third parties or the financial services industry, could cause disruptions, adversely impact our businesses, results of operations and financial condition, and cause legal or reputational harm.**

Operational risk exposure exists throughout our organization, including risks arising from our operations and information systems, which comprise the hardware, software, infrastructure, backup systems and other technology that we own or use to collect, process, maintain, use, share, transmit or dispose of information, including personal and/or confidential employee, client and third-party information, which are integral to the performance of our businesses. Our extensive interactions with, and reliance on, third parties and the financial services industry, including the processing and reporting of a large number of complex transactions at increasing speeds in many currencies and jurisdictions create additional operational risk to us.

Our operations and information systems and components thereof, and those of our third parties, have been, and in the

future will likely be, ineffective or fail to operate properly or become disabled or damaged as a result of a number of factors, including events that may be wholly or partially beyond our or such third party's control. Such events have adversely affected, and in the future could adversely affect, physical site access of our operations, the safeguarding of information and our ability to process transactions, provide services to our clients and perform other operations, including reporting and decision-making. Short-term or prolonged disruptions to our or our third parties' critical business operations and client services are possible, such as due to computer, telecommunications, network, utility, electronic or physical infrastructure outages, including from abuse or failure of our electronic trading and algorithmic platforms, significant unplanned increases in client transactions, fraudulent transactions, cyberattacks, aging information systems, newly introduced or identified vulnerabilities or defects in key hardware and software, failure of or defects in infrastructure or manual processes, technology project implementation challenges and supply chain disruptions. Operational disruptions and prolonged operational outages could also result from events arising from natural disasters, including acute and chronic weather events, such as wildfires, tornadoes, hurricanes and floods, some of which are happening with more frequency and severity, and earthquakes, as well as local or larger scale political or social matters, including civil unrest, terrorist acts and military conflict.

We continue to have greater reliance on our and our third parties' remote access tools and technology, and employees' personal systems and increased data utilization and dependence upon our information systems to operate our businesses, including from evolving client preferences, which has led to increased reliance on digital banking and other digital services provided by our businesses. Effective management of our business continuity increasingly depends on the security, reliability and adequacy of such systems.

We also rely on our employees, representatives and third parties in our day-to-day operations, who may, due to illness, unavailability, the emergence of widespread health emergencies or pandemics, human error, misconduct (including errors in judgment, malice, fraud or illegal activity), malfeasance or a failure, breach or misuse of information systems, cause disruptions to our organization and expose us to operational losses, regulatory risk and reputational harm. Our and our third parties' inability to properly introduce, deploy and manage operational or technology changes and continuously alter, improve and automate processes and systems, including related controls, such as regarding internal financial and governance processes, existing products and services, and new product innovations and technology, could also result in additional operational, information security, reputational and regulatory risk, including from the use of artificial intelligence (AI), such as machine learning and generative AI.

Regardless of the measures we have taken to implement training, procedures, controls, backup systems and other safeguards to support our operations and bolster our operational resilience, our ability to conduct business may be adversely affected by significant failures or disruptions to us or to third parties with whom we interact or upon whom we rely, including localized or systemic cyber events or other technology incidents that result in outages or unavailability of information systems, part or all of the internet, cloud services and/or the financial services industry infrastructure (including funds transfers, electronic trading and algorithmic platforms and critical banking activities), which could be exacerbated by the concentration of third-party service providers or third-party

models, including AI, and result in systemic operational impact across the financial services industry or beyond. Our ability to implement backup systems and other safeguards with respect to third-party systems and the financial services industry infrastructure is more limited than with respect to our systems. Weakness in and/or the inability to simplify and improve our and our third parties' processes or controls could impact our ability to deliver products or services to our clients and expose us to regulatory, reputational and operational risks.

There can be no assurance that our resiliency, business continuity, technology change and information security response plans will effectively mitigate our operational risks. Any backup systems or manual processes may not process data accurately and/or as quickly or effectively as our primary systems, and some data might not be available or backed up. Also, the speed in which we are able to remediate any failure or disruption of our operations and/or information systems may vary across jurisdictions. We regularly update the operational processes and information systems we rely on to support our operations and growth, including as part of our efforts to comply with all applicable LRRs globally. This updating entails significant costs and creates risks associated with implementing new or modified operational processes and information systems and integrating them with existing information systems, including business interruptions, failures or ineffectiveness.

Increasing reliance on our information systems and frequency of natural disasters heighten our risk of operational loss. Any failure or disruption of our or our third parties' operations or information systems resulting in disruption to our critical business operations and client services, a failure to identify or effectively respond to operational risks timely and/or a failure to continue to deliver our services through an operational failure or disruption could impact the confidentiality, integrity or availability of data and information, and expose us to various risks, including market abuse, fraud, financial losses and other costs, misappropriation and corruption, loss of trust or confidence in us and/or the financial services industry, client attrition, regulatory (e.g., LRR compliance), market, privacy and liquidity risk, adversely impact our results of operations and financial condition and cause legal, regulatory or reputational harm.

**The Corporation and third parties with whom we interact and/or on whom we rely, are subject to cybersecurity incidents, information and security breaches, and technology failures that have and in the future could adversely affect our ability to conduct our businesses, result in the alteration, unavailability, misuse, destruction or disclosure of information, damage our reputation, increase our regulatory and legal risks, result in additional costs or financial losses and/or otherwise adversely impact our businesses and results of operations.**

Our business is highly dependent on the security, controls and efficacy of our information systems, and the information systems of our clients, third parties, the financial services industry and financial data aggregators with whom we interact, on whom we rely or who have access to our clients' personal or account information. We rely on effective access management and the secure collection, processing, maintenance, use, transmission, storage, dissemination and disposition of information in our and our third parties' information systems. Our cybersecurity risk and exposure remains heightened because of, among other things, our prominent size and scale, high-profile brand, geographic footprint and international presence and role in the financial services industry and the broader economy. The proliferation of third-party financial data aggregators and emerging technologies, including AI (such as

machine learning and generative AI) and robotics, increases our cybersecurity risks and exposure, including by making fraud detection and authentication more difficult.

We, our employees, customers, regulators and third parties are ongoing targets of an increasing number of cybersecurity threats and cyberattacks. The tactics, techniques and procedures used in cyberattacks are pervasive, sophisticated, evolving and designed to evade security measures, including computer viruses, malicious or destructive code (such as ransomware), social engineering (including phishing, vishing and smishing), real and virtual impersonation, denial of service or information or other security breach tactics that have and in the future are likely to result in disruptions to our businesses and operations and the loss of funds, including from attempts to defraud us and/or our customers, and impact the confidentiality, integrity or availability of our information, including intellectual property, or the personal and/or confidential information of our employees, clients and third parties. Cyberattacks are carried out on a worldwide scale and by a growing number of actors, including organized crime groups, hackers, terrorist organizations, extremist parties, hostile foreign governments and their proxies, state-sponsored actors, activists, disgruntled employees and other persons or entities, including for corporate espionage.

Cybersecurity threats and the tactics, techniques and procedures used in cyberattacks change, develop and evolve rapidly and continuously, including from growth in third-party services that facilitate or carry out cyberattacks and from emerging technologies, such as AI (including machine learning and generative AI) and quantum computing, which may be used to enhance the tactics, techniques and procedures described above and facilitate new cyber threats. Despite substantial efforts to protect the integrity and resilience of our information systems and implement controls, processes, policies, employee training and other protective measures, we cannot anticipate and detect all cybersecurity threats and incidents and/or develop or implement effective preventive or defensive measures designed to prevent, respond to or mitigate all cybersecurity threats and incidents. Internal access management or other technology failures could impact the confidentiality, integrity or availability of data and information. Our vulnerability increases if employees fail to exercise sound judgment and vigilance when targeted with social engineering or other cyberattacks increases our vulnerability.

Our risk from and exposure to cybersecurity threats and incidents, information and security breaches and technology failures continues to increase due to the acceptance and use of digital banking and other digital products and services, including mobile banking products, and reliance on remote access tools and other technology, which have increased our reliance on virtual or digital interactions and a growing number of access points to our information systems that must be secured, and results in greater amounts of information being available for access. Greater demand on our information systems and security tools and processes will likely continue.

We also face significant third-party technology, cybersecurity and operational risks relating to the large number of clients and third parties with whom we do business, the financial services industry, upon whom we rely to facilitate or enable our business activities or upon whom our clients rely, including the secure collection, processing, maintenance, use, sharing, dissemination and disposition of client and other sensitive information, providers of products and services, financial counterparties, financial data aggregators, financial intermediaries, such as clearing agents, exchanges and clearing

houses, regulators, federal and state governments, providers of outsourced software, services and infrastructure, such as internet access, cloud service providers and electrical power, and retailers for whom we process transactions. Such third-party information systems extend beyond our security and control systems, and such third parties have varying levels of security and cybersecurity resources, expertise, safeguards, controls and capabilities. Threat actors may actively seek to exploit third-party security and cybersecurity weaknesses, and the relationships of our third parties with us may increase the risk that they are targeted by the same threats we face, and such third parties may be less prepared for such threats. Also, we are at risk from critical third-party information security and open-source or proprietary software defects and vulnerabilities. We must rely on our third parties to adequately detect and promptly report cybersecurity incidents. Their failure could adversely affect our ability to report or respond to cybersecurity incidents effectively or timely.

Due to increasing consolidation, interdependence and complexity of financial entities and technology and information systems, a cybersecurity threat or incident, information or security breach or technology failure that significantly exposes, degrades, destroys, renders unavailable or compromises the information systems or information of one or more financial entities or third parties could adversely impact us and increase the risk of operational failure and loss, as disparate information systems need to be integrated, often on an accelerated basis. Similarly, any cybersecurity threat or incident, information or security breach or technology failure that significantly exposes, degrades, destroys, renders unavailable or compromises our information systems or information could adversely impact third parties and the critical infrastructure of the financial services industry, thereby creating additional risk for us.

Cybersecurity incidents or information or security breaches could persist for an extended period of time prior to detection, and it often takes additional time to determine the scope, extent, amount and type of impact, including the information altered, destroyed, accessed or otherwise compromised, following which the measures to recover and restore to a business-as-usual state may be difficult to assess and require notification to our clients, government officials and regulators. We have spent and expect to continue to spend significant resources to modify and enhance our protective measures and our capabilities to respond and recover, investigate and remediate software and network defects and vulnerabilities, and defend against, detect and respond to cybersecurity threats and incidents, whether to us, third parties, the industry or businesses generally.

While we and our third parties have experienced cybersecurity incidents, information and security breaches and technology failures, as well as adverse impacts from such events, including as described in this risk factor, we have not experienced material losses or other material consequences relating to cybersecurity incidents, information or security breaches or technology failures, whether directed at us or our third parties. However, we expect to continue to experience such events and impacts ourselves and at our third parties with increased frequency and severity due to the evolving threat environment, and there can be no assurance that future cybersecurity incidents, information and security breaches and technology failures, including as a result of cybersecurity incidents, information and security breaches and technology failures experienced by our third parties, will not have a material adverse impact on us, including our businesses, results of operations and financial condition.

Future cybersecurity incidents, information or security breaches or technology failures suffered by us or our third parties could result in disruption to our day-to-day business activities and an inability to effect transactions, execute trades, service our clients, safeguard information, manage our exposure to risk, expand our businesses, detect and prevent fraudulent or unauthorized transactions, including transactions impacting our clients, maintain information systems access and business operations and client services, in the U.S. and/or globally. Also, we could experience the loss of clients and business opportunities, the withdrawal of client deposits, the misappropriation, alteration or destruction of our or our third parties' intellectual property or confidential information, the unauthorized access to or temporary or permanent loss or theft of information, including of our employees and clients, significant lost revenue, increased risk of fraudulent transactions, losses and claims brought by third parties, violations of applicable privacy, cybersecurity and other LRRs, litigation exposure, economic sanctions, enforcement actions, government fines, penalties or intervention and other negative consequences. Although we maintain cyber insurance, there can be no assurance that liabilities or losses we may incur will be covered under such policies or that the amount of insurance will be adequate. In the case of any cybersecurity incident, information or security breach or technology failure arising from third-party systems impacting us, any third-party indemnification may not be applicable or sufficient to address the impact of such cybersecurity incidents, information or security breaches or technology failures, including monetary losses of the Corporation. The occurrence of any of the events described above could adversely impact our businesses, results of operations, liquidity and financial condition, and cause reputational harm, whether such events are actual or perceived.

**Failure to satisfy our obligations as servicer for residential mortgage securitizations, loans owned by other entities and other related losses could adversely impact our reputation, servicing costs or results of operations.**

We service mortgage loans on behalf of third-party securitization vehicles and other investors. If a material breach of our obligations as servicer or master servicer is committed, we may be subject to termination if the breach is not cured timely following notice, which could cause us to lose servicing income. We may also have liability for any failure by us or a third party, as a servicer or master servicer to adhere to or perform the required servicing obligation in accordance with the terms of the servicing agreements that result in impairment or loss to the loans' owner. If any such breach was found to have occurred, it may harm our reputation, increase our servicing costs or losses due to potential indemnification obligations, result in litigation or regulatory action or adversely impact our results of operations. Also, foreclosures may result in costs, litigation or losses due to irregularities in the underlying documentation, or if the validity of a foreclosure action is challenged by a borrower or overturned by a court because of errors or deficiencies in the foreclosure process. We may also incur costs or losses relating to delays or alleged deficiencies in processing documents necessary to comply with state law governing foreclosure.

**Changes in the structure of and relationship among the GSEs could adversely impact our business.**

We rely on the GSEs to guarantee or purchase certain mortgage loans that meet their conforming loan requirements. During 2024, we sold approximately \$1.5 billion of loans to GSEs, primarily Freddie Mac (FHLMC). FHLMC and Fannie Mae are currently in conservatorship, with the Federal Housing Finance Agency acting as conservator. While there have been



periodic proposals to remove or exit the GSEs from conservatorship and eliminate the perceived “implicit guarantee” associated with the GSEs, none have been successful. We cannot predict the future prospects of the GSEs, including the timing of any recapitalization or release from conservatorship, or any legislative or rulemaking proposals regarding the GSEs’ status in the housing market. If the GSEs take a reduced role in the marketplace, including by limiting the mortgage products they offer, we could be required to seek alternative funding sources, retain additional loans on our balance sheet, secure funding through the Federal Home Loan Bank system, or securitize the loans through Private Label Securitization, which could increase our cost of funds related to the origination of new mortgage loans, increase credit risk and/or impact our capacity to originate new mortgage loans. These developments could adversely affect our securities portfolios, capital levels, liquidity and results of operations.

**Our risk management framework may not be effective in mitigating risk and reducing the potential for losses.**

Our risk management framework is designed to minimize our risk and loss. We seek to effectively and consistently identify, measure, monitor, report and control the risk types to which we are subject, including the seven key risk types we face. Risks also may span across multiple key risk types, including cybersecurity risk, climate risk, legal risk and concentration risk. While we employ a broad and diversified set of controls and risk mitigation techniques, including modeling and forecasting, hedging strategies and techniques seeking to balance our ability to profit from trading positions with our exposure to potential losses, we are inherently limited by our ability to identify and measure all risks, including emerging and unknown risks, anticipate the timing and impact of risks, apply effective hedging strategies, make correct assumptions, manage and aggregate data correctly and efficiently, identify changes in markets or client behaviors not historically reflected and develop risk management models and forecasts to assess and control risk.

Our risk management depends on our ability to consistently execute all elements of our risk management program, develop and maintain a culture of managing risk well throughout the Corporation and manage third-party risks, including providers of products and services, to allow for effective risk management and help confirm that risks are appropriately considered, evaluated and responded to timely. Uncertain economic and geopolitical conditions, widespread health emergencies and pandemics, heightened legislative and regulatory scrutiny of and change within the financial services industry, the pace of technological changes, including AI (such as machine learning and generative AI) and quantum computing, accounting, tax and market developments, the failure of employees, representatives and third parties to comply with our policies and Risk Framework and the overall complexity of our operations, among other developments, have in the past and may in the future, result in a heightened level of risk, including operational, reputational and compliance risk. Failure to manage evolving risks or properly anticipate, escalate, manage, control or mitigate risks could result in additional legal, regulatory and reputational risk, losses and adversely affect our results of operations.

## **Regulatory, Compliance and Legal**

**We are highly regulated and subject to evolving government legislation and regulations and certain settlements, orders and agreements with government authorities from time to time.**

We are highly regulated and subject to evolving and comprehensive regulation under federal and state laws in the U.S. and the laws of the various foreign jurisdictions in which we

operate. These laws and regulations significantly affect and have the potential to increase our compliance costs, restrict the scope of our existing businesses, require changes to our employment practices, business strategies and controls and procedures, limit our ability to pursue certain business opportunities, including the products and services we offer, reduce certain fees and rates and/or make our products and services more expensive for our clients. We are also required to file various financial and nonfinancial regulatory reports to comply with LRRs in the jurisdictions in which we operate, which results in additional compliance and operational risk.

We continue to adjust our business and operations, legal entity structure, systems, disclosure, policies, procedures, processes, controls and governance, including with regard to capital and liquidity management, risk management and data management, in an effort to comply with LRRs, and evolving expectations, guidance and interpretation by regulatory authorities, including the Department of Treasury (including the Internal Revenue Service (IRS) and OFAC), Financial Crimes Enforcement Network, Federal Reserve, OCC, CFPB, Financial Stability Oversight Council, FDIC, Department of Labor, SEC and CFTC in the U.S., foreign regulators, other government authorities and self-regulatory organizations. Further, we expect to become subject to future LRRs, including beyond those currently proposed, adopted or contemplated in the U.S. or abroad, and evolving interpretations of existing and future LRRs, which may include policies and rulemaking related to FDIC assessments, loss allocations between financial institutions and clients regarding the use of our products and services, including electronic payments, emerging technologies, such as the development and use of AI (including machine learning and generative AI), cybersecurity and data, employment practices and further climate and environmental risk management and sustainability reporting and disclosure, including emissions.

The cumulative effect of all of the current and possible future legislation and regulations, as well as related interpretations, on our litigation and regulatory exposure, businesses, operations, including our ability to compete, and profitability remains uncertain and necessitates that we make certain assumptions with respect to the scope and requirements of existing, prospective and proposed LRRs in our business planning and strategies. If these assumptions prove incorrect, we could be subject to increased regulatory, legal and compliance risks and costs, and potential reputational harm. Also, regulatory initiatives in the U.S. and abroad may overlap, and non-U.S. regulations and initiatives may be inconsistent or conflict with current or proposed U.S. regulations or with each other, which could lead to compliance risks and higher costs.

Our regulators’ prudential and supervisory authority gives them broad power and discretion to direct our actions, and they have assumed an active oversight, inspection and investigatory role across the financial services industry. Regulatory focus is not limited to LRRs applicable to the financial services industry, but includes other significant LRRs that apply across industries and jurisdictions, including those related to anti-money laundering, anti-bribery, anti-corruption know-your-customer requirements, embargo programs and economic sanctions.

We are also subject to LRRs in the U.S. and abroad, including the GDPR and CCPA, and a number of additional jurisdictions enacting or considering similar laws or amendments to existing laws, regarding privacy and the disclosure, collection, use, sharing and safeguarding of personally identifiable information, including our employees, clients, suppliers, counterparties and other third parties, the violation of which could result in litigation, regulatory fines,

enforcement actions and operational loss. Also, we are and will continue to be subject to new and evolving data privacy laws in the U.S. and abroad, which could result in additional costs of compliance, litigation, regulatory fines and enforcement actions. There remains complexity and uncertainty, including potential suspension or prohibition, regarding data transfer because of concerns over compliance with LRRs for cross-border flows and transfers of personal data from the European Economic Area (EEA) to the U.S. and other jurisdictions outside of the EEA, resulting from judicial and regulatory guidance. Other jurisdictions, including China and India, have commenced consultation efforts or enacted new legislation or regulations to establish standards for personal data transfers. If cross-border personal data transfers are suspended or restricted or we are required to implement distinct processes for each jurisdiction's standards, this could result in operational disruptions to our businesses, additional costs, increased enforcement activity, new contract negotiations with third parties, and/or modification of such data management.

As part of their enforcement authority, our regulators and other government authorities have the authority to, among other things, conduct investigations and assess significant civil or criminal monetary fines, penalties or restitution, issue cease and desist orders, suspend or withdraw licenses and authorizations, initiate injunctive action, apply regulatory sanctions or cause us to enter into consent orders. The amounts paid by us and other financial institutions to settle proceedings or investigations have, in some instances, been substantial and may increase. In some cases, governmental authorities have required criminal pleas or other extraordinary terms as part of such resolutions, which could have significant consequences, including reputational harm, loss of clients, restrictions on the ability to access capital markets, and the inability to operate certain businesses or offer certain products. Our responses to regulators and other government authorities have been and may continue to be time-consuming and expensive and divert management attention from our business. The outcome of any matter, which may last years, may be difficult to predict or estimate.

The terms of settlements, orders and agreements that we have entered into with government entities and regulatory authorities have also imposed, or could impose, significant operational and compliance costs on us with respect to enhancements to our procedures and controls, losses with respect to fraudulent transactions perpetrated against our clients, expansion of our risk and control functions within our lines of business, investment in technology and the hiring of significant numbers of additional risk, control and compliance personnel. For example, in December 2024, the OCC issued a Consent Order against BANA relating to certain aspects of BANA's BSA, anti-money laundering and economic sanctions compliance programs, and we continue to respond to requests for information about similar aspects of such programs from other regulators. If we fail to meet the requirements of the regulatory settlements, orders or agreements to which we are subject, or, more generally, fail to maintain risk and control procedures and processes that meet the heightened standards established by our regulators and other government authorities, we could be required to enter into further settlements, orders or agreements and pay additional fines, penalties or judgments, or accept material regulatory restrictions on our businesses.

Improper actions, behaviors or practices by us, our employees or representatives that are illegal, unethical or contrary to our core values, including the handling of fiduciary obligations, conflicts of interest and the misuse of confidential

information, could harm us, our shareholders or clients or damage the integrity of the financial markets, and are subject to increasing regulatory scrutiny across jurisdictions. The complexity of the regulatory and enforcement regimes in the U.S., coupled with the global scope of our operations and the regulatory environment worldwide, also means that a single event or practice or a series of related events or practices may give rise to a significant number of overlapping investigations and regulatory proceedings, either by multiple federal and state agencies in the U.S. or by multiple regulators and other governmental entities in different jurisdictions. Actions by other members of the financial services industry related to business activities in which we participate may result in investigations by regulators or other government authorities.

While we believe that we have an appropriate approach to developing and implementing risk management and compliance programs, compliance risks will continue to exist, particularly as we anticipate and adapt to new and evolving LRRs and evolving interpretations, and potential misconduct by bad actors globally. We also rely upon third parties who may expose us to compliance and legal risk. Future legislative or regulatory actions, and any required changes to our business or operations or strategy, or those of third parties upon whom we rely, resulting from such developments and actions could result in a significant loss of revenue, impose additional compliance and other costs or otherwise reduce our profitability, limit the products and services that we offer or our ability to pursue certain businesses and business opportunities, require us to dispose of certain businesses or assets, affect the value of assets held, require changes in training, testing, governance, controls and procedures and compensation practices, require us to increase prices and therefore reduce demand for our products, or otherwise adversely affect our businesses.

**We are subject to significant financial and reputational risks from potential liability arising from lawsuits and regulatory and government action.**

We face significant legal risks in our business, with a high volume of claims against us and other financial institutions, including conduct related to various products, services and markets. The amount of damages, penalties and fines that private litigants, including clients and other counterparties, and regulators seek from us and other financial institutions continues to be significant and unpredictable.

U.S. regulators and government agencies regularly pursue enforcement claims and litigation against financial institutions, including us, for alleged violations of law and client harm, including under the Financial Institutions Reform, Recovery, and Enforcement Act, the federal securities laws, the False Claims Act, fair lending laws and regulations (including the Equal Credit Opportunity Act and the Fair Housing Act), the FCPA, the BSA, regulations issued by OFAC, Home Mortgage Disclosure Act, antitrust laws, and consumer protection laws and regulations related to products and services such as overdraft and sales practices, including prohibitions on unfair, deceptive, and/or abusive acts and practices (UDAAP) under the Consumer Financial Protection Act and the Federal Trade Commission Act, and EFTA, as well as other enforcement action taken by prudential regulators with respect to safety, soundness and appropriateness of our business practices. Such claims may carry significant penalties, restitution and, in certain cases, treble damages, and the ultimate resolution of regulatory inquiries, investigations and other proceedings which we are subject to from time-to-time is difficult to predict.

In particular, we are the subject of litigation regarding our processing of electronic payments through the Zelle network,



our efforts to detect, prevent and address fraud perpetrated against our clients and/or the handling of fraud-related disputes, which could result in fines, judgments and/or settlements, and adversely affect our businesses and strategies due to the treatment of loss allocations between clients and us, all of which could also adversely impact other similar products and services. Further, in addition to the consent order referenced above regarding BSA/anti-money laundering and economic sanctions compliance programs, we have entered into orders or settlements with certain government agencies regarding the rates paid on uninvested cash in brokerage and investment advisory accounts that is swept into interest-paying bank deposits, credit card sales and marketing practices and representation fee practices and our participation in implementing COVID-19-related government relief measures and other federal and state government assistance programs, including the processing of unemployment benefits for California and certain other states. We are subject to, or could become subject to, related litigation or investigations by other regulators with respect to the conduct that gave rise to these orders, or the orders or investigations we become subject to in the future, which may result in judgments and/or settlements.

We and our regulators have an increased focus on information security. This includes cybersecurity incidents perpetrated against us, our clients, providers of products and services, counterparties and other third parties, the collection, use and sharing of data, and safeguarding of personally identifiable information and corporate data, as well as the development, implementation, use and management of emerging technologies, including AI, which have resulted in, and will likely continue to result in, related litigation or government enforcement, including with regard to compliance with U.S. and global LRRs, and could subject us to fines, judgments and/or settlements and involve reputational losses. We expect to also face increasing scrutiny regarding sustainability-related policies, goals, targets and disclosure, which could result in litigation, regulatory investigations and actions and reputational harm. Misconduct, or the perception of misconduct, by our employees and representatives, including conflicts of interest, unethical, fraudulent, improper or illegal conduct, the failure to fulfill fiduciary obligations, unfair, deceptive, abusive or discriminatory business practices, or violations of policies, procedures or LRRs, including conduct that affects compliance with books and records requirements, have resulted and could result in further litigation and/or government investigations and enforcement actions, and cause significant reputational harm.

The global environment of extensive investigations, regulation, regulatory compliance burdens, litigation and regulatory enforcement, combined with uncertainty related to the continually evolving regulatory environment, have affected and are likely to continue to affect operational and compliance costs and risks, including the adaptation of business strategies, the limitation or cessation of our ability or feasibility to continue providing certain products and services and our employment practices. Lawsuits and regulatory actions have resulted in and will likely continue to result in judgments, orders, settlements, penalties and fines adverse to us, in amounts that may be significant or unpredictable, and in some cases, exceed the amount of reserves established. Litigation and investigation costs, substantial legal liability or significant regulatory or government action against us could adversely affect our businesses, financial condition, including liquidity, and results of operations, and/or cause significant reputational harm.

**U.S. federal banking agencies may require increased capital and liquidity levels, which could adversely impact the Corporation.**

We are subject to U.S. capital and liquidity regulations. These rules, among other things, establish minimum ratios relating to capital for different categories of assets and exposures to qualify as a well-capitalized institution. As a G-SIB, we are also required to hold additional capital buffers, including a G-SIB surcharge, a SCB and a countercyclical buffer, which are reassessed at least annually. Also, we are subject to regulatory liquidity requirements, including the Liquidity Coverage Ratio and the Net Stable Funding Ratio. If any of our subsidiary insured depository institutions fail to maintain “well capitalized” status under the applicable regulatory capital rules, the Federal Reserve will require us to agree to bring the insured depository institution back to well-capitalized status, which may include restrictions on our activities, such as our ability to pay dividends and/or repurchase our common stock. If we were to fail to enter into or comply with such an agreement, the Federal Reserve may impose more severe restrictions on our activities, including requiring us to cease and desist activities otherwise permitted.

From time to time regulators may change regulatory capital requirements, including total loss-absorbing capacity (TLAC) and long-term debt requirements, change how regulatory capital or RWA is calculated, or increase liquidity requirements. These components of our capital and liquidity ratios could also be impacted by economic disruptions or other events that may cause an increase in our balance sheet, RWA or leverage exposures, which could increase the amounts of regulatory capital or liquidity we are required to hold.

In 2023, U.S. banking regulators issued notices of proposed rulemaking to revise the measurement of RWA and the G-SIB surcharge calculation, both of which may be re-proposed. Also, in 2023, U.S. banking regulators issued proposed changes to the long-term debt requirements for TLAC, which may impact eligibility of certain debt instruments, and in 2024, the Federal Reserve separately confirmed it is considering changes to existing, as well as new, liquidity requirements. The timing and composition of any such proposals or re-proposals remain uncertain due to various factors, including changes of leadership positions in the U.S. bank regulatory agencies.

Our ability to pay dividends or repurchase common stock depends, in part, on our ability to maintain regulatory capital levels above minimum requirements plus buffers. If increases occur in our SCB, G-SIB surcharge or countercyclical capital buffer, our dividends and common stock repurchases, could decrease. For example, in 2024, our SCB increased by 70 bps to 3.2 percent and our G-SIB surcharge increased 50 bps to 3.0 percent. Our G-SIB surcharge is expected to increase to 3.5 percent from 3.0 percent in 2027, and could further increase in the future. The Federal Reserve could also limit or prohibit capital actions (e.g., impacts to dividends and common stock repurchases) as a result of economic disruptions or events.

Extensive regulatory evaluation of our capital planning practices by the Federal Reserve includes stress testing on parts of our business using hypothetical economic scenarios prepared by the Federal Reserve. Those scenarios may affect our CCAR stress test results, which may impact our SCB level and require us to hold additional capital. In 2024, the Federal Reserve announced that it intends to propose potential changes to bank stress tests, which could impact our SCB.

Changes to and compliance with the regulatory capital and liquidity requirements may impact our operations by requiring us to liquidate assets, increase borrowings, issue additional securities, reduce common stock repurchases or dividends, limit compensation practices, cease or alter certain operations, pricing strategies and business activities or hold highly liquid assets, adversely affecting our results of operations.

**Changes in accounting standards or assumptions in applying accounting policies could adversely affect us.**

Accounting policies and methods are fundamental to how we record and report our financial condition and results of operations. Some of these policies require the use of estimates and assumptions that may affect the reported value of our assets or liabilities and results of operations and are critical because they require management to make difficult, subjective and complex judgments about matters that are inherently uncertain. If assumptions, estimates or judgments are erroneously applied, we could be required to correct and restate prior-period financial statements. Accounting standard-setters and those who interpret the accounting standards, including the SEC, banking regulators and our independent registered public accounting firm may also amend or even reverse their previous interpretations or positions on how various standards should be applied. These changes may be difficult to predict and could impact the preparation and reporting of our financial statements, including the application of new or revised standards retrospectively, resulting in unexpected losses, revisions to prior-period financial statements and other adverse impacts to us, including legal and regulatory risk.

**We may be adversely affected by changes in U.S. and non-U.S. tax laws and regulations.**

We could be adversely affected if U.S. and foreign governmental authorities further change tax laws, including changes to the Tax Cuts and Jobs Act of 2017 and Inflation Reduction Act of 2022. Also, new guidelines issued by the Organization for Economic Cooperation and Development (OECD), which are currently being enacted into law in some OECD countries in which we operate, are expected to impose a 15 percent global minimum tax on a country-by-country basis. Any implementation of and/or change in U.S. and foreign tax laws and regulations or interpretations of current or future tax laws and regulations could materially adversely affect our effective tax rate, tax liabilities and results of operations. U.S. and foreign tax laws are complex and our judgments, interpretations or applications of such tax laws could differ from that of the relevant governmental authority. This could result in additional tax liabilities and interest, penalties, the reduction of certain tax benefits and/or the requirement to make adjustments to amounts recorded, which could be material.

Also, we have U.K. net deferred tax assets (DTA) which consist primarily of net operating losses that are expected to be realized in a U.K. subsidiary over an extended number of years. Adverse developments with respect to tax laws or to other material factors, such as prolonged worsening of international capital markets or changes in the ability of our U.K. subsidiary to conduct business in the markets outside the U.K., could lead our management to reassess and/or change its current conclusion that no valuation allowance is necessary with respect to our U.K. net DTA.

## **Reputation**

**Damage to our reputation could harm our businesses, including our competitive position and business prospects.**

Our ability to attract and retain clients, investors and employees is impacted by our reputation. Harm to our reputation can arise from various sources, including actual or perceived activities of our officers, directors, employees, other representatives, clients and third parties, including counterparties, such as fraud, misconduct and unethical behavior, adequacy of our ability to detect, prevent and/or respond to fraud perpetrated against our clients, and the handling of related disputes regarding the use of our products

and services, including electronic payments, effectiveness of our internal controls, the fees charged to our clients, including overdraft and non-sufficient funds fees, compensation practices, lending practices, suitability or reasonableness of particular trading or investment strategies, the services offered to our clients, the reliability of our research and models and prohibiting clients from engaging in certain transactions.

Our reputation may also be harmed by actual or perceived failure to deliver the products, standards of service and quality expected by our clients and the community, including the overstatement or mislabeling of the environmental benefits of our products, services or transactions, the failure to protect our clients and/or recognize and address client complaints, compliance failures, technology changes, the implementation, management and use of emerging technologies, including AI, the failure to maintain effective data management, cybersecurity incidents and information and security breaches affecting us and our employees, clients and third parties, which have occurred and which we expect to continue to occur with increased frequency and severity, prolonged or repeated system outages, our privacy policies, the unintended disclosure of or failure to safeguard personal, proprietary or confidential information, the breach of our fiduciary obligations, employment practices and the handling of widespread health emergencies or pandemics. Our reputation may also be harmed by litigation and/or regulatory matters and their outcomes, and/or criticism or challenges by third parties, relating to the topics discussed above or otherwise. Challenges and criticisms to our environmental and social practices and disclosures, and those of our clients and third parties, including from third parties, who may have diverging views regarding those practices and disclosures, may also harm our reputation.

Increases in market interest rates have resulted in increased focus on asset and liability management, including HTM and AFS securities and related unrealized losses. Perceptions of our liquidity and financial condition, actions by the financial services industry generally, or by certain members or individuals in the industry may harm our reputation. Adverse publicity or negative information posted on social media by employees, the media or otherwise, whether or not factually correct, may trigger a loss of trust or confidence on the part of clients, counterparties, shareholders, investors, debt holders, market analysts, other relevant parties or regulators, adversely impacting our business prospects and results of operations.

We are subject to complex and evolving LRRs and interpretations, including regarding fair lending activity, UDAAP, electronic funds transfers, know-your-customer requirements, data protection and privacy (including the GDPR and the CCPA), cross-border data movement and data localization, cybersecurity, the use and development of AI, data and technology and other matters, as well as evolving and expansive interpretations of these LRRs. Principles concerning the appropriate scope of consumer and commercial privacy vary considerably across jurisdictions, and regulatory and public expectations regarding the definition and scope of consumer and commercial privacy and data protection remains fluid. These laws may be interpreted and applied by various jurisdictions inconsistent with our current or future practices, or with one another. If personal, confidential or proprietary information of clients in our possession, or in the possession of third parties or financial data aggregators, is mishandled, misused or mismanaged, or if we do not timely or adequately address such information, we may face regulatory, legal and operational risks, which could adversely affect our reputation, financial condition and results of operations.

We could suffer reputational harm if we fail to properly identify and manage potential conflicts of interest, the management of which has become increasingly complex as we expand our business activities through more numerous transactions, obligations and interests with and among our clients. The actual or perceived failure to adequately address conflicts of interest could affect the willingness of clients to use our products and services, or result in litigation or enforcement actions, which could adversely affect our business.

Our actual or perceived failure to address these and other issues, such as operational risks, could give rise to reputational risk that could harm us and our business prospects, including the attraction and retention of clients and employees, and give rise to additional regulatory restrictions, legal risks and reputational harm, which could, among other consequences, increase the size and number of litigation claims and damages asserted or subject us to enforcement actions, fines and penalties, and cause us to incur related costs and expenses.

## **Other**

### **We face significant and increasing competition in the financial services industry.**

We operate in a highly competitive environment and experience intense competition from local and global bank and nonbank financial institutions and new entrants in domestic and foreign markets. There is increasing pressure to provide products and services on more attractive terms, including lower fees, lower cost investment strategies and higher interest rates on deposits, which may impact our ability to effectively compete. Also, we may be disadvantaged from more stringent regulatory requirements applicable to us than to nonbank financial institutions or other actual or perceived competitors.

The growth of and mergers among traditional financial services companies have increased competition. Emerging technologies and the growth of e-commerce have lowered geographic and monetary barriers of other financial institutions, made it easier for non-depository institutions to offer traditional banking products and services and allowed non-traditional financial service providers and technology companies to compete with traditional financial service companies in providing electronic and internet-based financial solutions and services, including electronic securities trading with low or no fees and commissions, marketplace lending, financial data aggregation and payment processing services, including real-time payment platforms. Further, clients may choose to conduct business with other market participants who engage in business or offer products in areas we deem speculative or risky as an alternative to traditional products. Increased competition may reduce our market share, net interest margin and revenues from our fee-based products and services and negatively affect our earnings, including by pressuring us to lower pricing, requiring additional investment to improve the quality and delivery of our technology and/or affecting our clients' willingness to do business with us.

### **Our inability to adapt our business strategies, products and services could harm our business.**

We rely on a diversified mix of businesses that deliver a broad range of financial products and services through multiple distribution channels. Our success depends on our and our third-party providers' ability to timely change or adapt our business strategies, products and services and their respective features, including available payment processing services and technology, such as AI and machine learning, to rapidly evolving industry standards and consumer preferences. Our strategies could be further impacted by macroeconomic stress,

widespread health emergencies or pandemics, cyberattacks, and military conflicts or other significant geopolitical events.

Widespread adoption and rapid evolution of, as well as developments in the regulatory landscape relating to emerging technologies, including analytic capabilities, AI (including machine learning and generative AI), automated decision-making, self-service digital trading platforms and automated trading markets, internet services, and digital assets, such as central bank digital currencies, cryptocurrencies (including stablecoins), tokens and other cryptoassets that utilize distributed ledger technology (DLT), as well as payment, clearing and settlement processes that use DLT, create additional strategic risks, could negatively impact our ability to compete and require substantial expenditures to the extent we were to modify or adapt our existing products and services. As new technologies evolve and mature, our businesses and results of operations could be adversely impacted, including as a result of new competitors to the payments and trading ecosystems and increased volatility in deposits and/or significant long-term reduction in deposits (i.e., financial disintermediation).

Also, we may not be as timely or successful in assessing the competitive landscape and developing or introducing new products and services, integrating new products or services into our existing offerings, responding, managing or adapting to changes in consumer behavior, preferences, spending, investing and/or saving habits, achieving market acceptance of our products and services, reducing costs in response to pressures to deliver products and services at lower prices or sufficiently developing and maintaining clients. Further, our businesses may be negatively impacted if we, or our third-party providers, do not timely development and apply emerging technologies, like AI and quantum computing, or if our initiatives in these areas are deficient or fail. Our or our third-party providers' inability or resistance to timely innovate or adapt operations, products and services to evolving regulatory and market environments, industry standards and consumer preferences could result in service disruptions, harm our business and adversely affect our results of operations and reputation.

### **We could suffer operational, reputational and financial harm if our models fail to properly anticipate and manage risk.**

We use models enterprise-wide, including to forecast losses, project revenue and expenses, assess and control our operations and financial condition, assist in capital planning, manage liquidity and measure, forecast and assess capital and liquidity requirements for credit, market, operational and strategic risks. Under our Enterprise Model Risk Policy, Model Risk Management is required to perform end-to-end model oversight, including independent validation before initial use, implementation monitoring, ongoing monitoring reviews through outcomes analysis and benchmarking, and periodic revalidation. However, models are subject to inherent limitations from simplifying assumptions, uncertainty regarding economic and financial outcomes, and emerging risks, including from applications that rely on AI.

Our models may not be sufficiently predictive of future results, such as due to limited historical patterns, extreme or unanticipated market movements or clients' behavior and liquidity, especially during severe market downturns or stress events (e.g., geopolitical or pandemic events), which could limit their effectiveness and require timely recalibration. The models that we use to assess and control our market risk exposures also reflect assumptions about the degree of correlation among prices of various asset classes or other market indicators, which may not be representative of the next downturn and would magnify the limitations inherent in using historical data to

manage risk. Market conditions in recent years have involved unprecedented dislocations and highlight the limitations inherent in using historical data to manage risk. Our models may also be adversely impacted by human error and may not be effective if we fail to properly oversee, regularly review and detect their flaws during our review and monitoring processes, they contain biases, erroneous data, assumptions, valuations, formulas or algorithms, or our applications running the models do not perform as expected. Regardless of the steps we take to design effective controls, governance, monitoring and testing, and implement new technology and automated processes, we could suffer operational, reputational and financial harm, including funding or liquidity shortfalls, and adverse business decisions and regulatory risk if models fail to properly anticipate and manage risks.

**Failure to properly manage data may adversely affect our ability to manage compliance risk and business needs, and result in errors in our operations, reporting and decision-making, and non-compliance with LRRs.**

We rely on our ability to manage and process data accurately, timely and completely, including capturing, transporting, aggregating, using, transmitting data externally, and retaining and protecting data appropriately. While we continually update our policies, programs, processes and practices and take steps to leverage emerging technologies, such as automation, AI and robotics, our data management processes may not be effective and are subject to weaknesses and failures, including human error, data limitations, process delays, system failure or failed controls. Failure to effectively manage data accurately, timely and completely may adversely impact its quality and reliability and our ability to manage current and emerging risks, produce accurate financial, nonfinancial, regulatory, operational, environmental and social reporting, detect or surveil potential misconduct or non-compliance with LRRs, and to manage our business needs, strategic decision-making, resolution strategy and operations. The failure to establish and maintain effective, efficient and controlled data management could adversely impact our development of products and client relationships and increase operational losses and regulatory and reputational risk.

**Our operations, businesses and clients could be adversely affected by the impacts related to climate change.**

Climate change and related environmental sustainability matters present short-, medium- and long-term risks. The physical risks include an increase in the frequency and severity of extreme weather events and natural disasters, including floods, wildfires, hurricanes and tornados, and chronic longer-term shifts such as rising average global temperatures and sea levels. Such disasters and effects could adversely impact our facilities, employees and clients' ability to repay outstanding loans, disrupt the operations of us and our clients or third parties, cause supply chain or distribution network disruptions, damage collateral and/or result in market volatility, rapid deposit outflows or drawdowns of credit facilities, the deterioration of the value of collateral or insurance shortfalls.

There is also increasing risk related to the transition to a low-carbon economy. Changes in consumer preferences or financial condition of our clients and counterparties, market pressures, advancements in technology and additional legislation, regulatory, compliance and legal requirements could alter our strategic planning and the scope of our existing businesses, limit our ability to pursue certain business activities and offer certain products and services, amplify credit and market risks, negatively impact asset values, require capital

expenditures and changes in technology and markets, including supply chain and insurance availability and cost, increase expenses and adversely impact our capital requirements and results of operations. Particularly, there is a global regulatory focus on climate change and existing and pending disclosure requirements in various jurisdictions, with jurisdictional divergence, which is expected to impact our legal, compliance and public disclosure risks and costs.

Our climate change strategies, policies, and disclosures, which may evolve over time, our ability to achieve our climate-related goals and targets and/or the environmental or climate impacts attributable to our products, services or transactions may impact legal and compliance risk and could result in reputational harm as a result of negative public sentiment, regulatory scrutiny, litigation and reduced investor and stakeholder confidence. Due to divergent views of stakeholders, we are at increased risk that any action, or lack thereof, by us concerning our response to climate change will be perceived negatively by some stakeholders, which could adversely impact our reputation and businesses. Our ability to meet our climate-related goals and targets, including our goal to achieve certain greenhouse gas (GHG) emissions targets by 2030 and net zero GHG emissions in our financing activities, operations and supply chain before 2050, is subject to risks and uncertainties, many of which are outside of our control, such as technological advances, clearly defined roadmaps for industry sectors, public policies and better emissions data reporting, and ongoing engagement with clients, suppliers, investors, government officials and other stakeholders. Due to the evolving nature of climate-related risks, which are expected to increase over time, it is difficult to predict, identify, monitor and effectively mitigate climate-related risks and uncertainties.

Furthermore, there are and will continue to be challenges related to the availability, quality and disclosure of climate-related data, including data obtained from third parties, which may result in legal, compliance and/or reputational harm.

**Our ability to attract, develop and retain qualified employees is critical to our success, business prospects and competitive position.**

Our performance and competitive position is heavily dependent on the talents, development and efforts of highly skilled individuals. Competition for qualified personnel is intense from within and outside the financial services industry. Our competitors include global institutions and institutions subject to different compensation and hiring regulations than those imposed on us. Also, our ability to attract, develop and retain employees could be impacted by our reputation, professional and development opportunities, changes in regulation or enforcement practices, changes in workforce concerns, expectations, practices and preferences (including remote work), and increasing labor shortages and competition for labor, which could increase labor costs.

We must provide market-level compensation to attract and retain qualified personnel. As a large financial and banking institution, we are and may become subject to additional limitations on compensation practices by the Federal Reserve, the OCC, the FDIC and other global regulators, which may not affect our competitors. Also, because a substantial portion of compensation paid to many of our employees is equity-based awards based on the value of our common stock, declines in our profitability or outlook could adversely affect the ability to attract and retain employees. If we are unable to continue to attract, develop and retain qualified individuals, our business prospects and competitive position could be adversely affected.

Item 1B. Unresolved Staff Comments

None

Item 1C. Cybersecurity

See Compliance and Operational Risk Management in the MD&A beginning on page 80, which is incorporated herein by reference.

Item 2. Properties

As of December 31, 2024, certain principal offices and other materially important properties consisted of the following:

Facility Name	Location	General Character of the Physical Property	Primary Business Segment	Property Status	Property Square Feet <sup>(1)</sup>
Bank of America Corporate Center	Charlotte, NC	60 Story Building	Principal Executive Offices	Owned	1,212,177
Bank of America Tower at One Bryant Park	New York, NY	55 Story Building	GWIM, Global Banking and Global Markets	Leased <sup>(2)</sup>	2,024,684
Bank of America Financial Centre	London, UK	3 Building Campus	Global Banking and Global Markets	Leased	510,170
Cheung Kong Center	Hong Kong	62 Story Building	Global Banking and Global Markets	Leased	149,790

<sup>(1)</sup> For leased properties, property square feet represents the square footage occupied by the Corporation.

<sup>(2)</sup> The Corporation has a 49.9 percent joint venture interest in this property.

We own or lease approximately 64.2 million square feet in over 19,700 facilities and ATM locations globally, including approximately 57.9 million square feet in the U.S. (all 50 states and the District of Columbia, the U.S. Virgin Islands, Puerto Rico and Guam) and approximately 6.3 million square feet in more than 35 countries.

We believe our owned and leased properties are adequate for our business needs and are well maintained. We continue to evaluate our owned and leased real estate and may determine from time to time that certain of our premises and facilities, or ownership structures, are no longer necessary for our

operations. In connection therewith, we regularly evaluate the sale or sale/leaseback of certain properties, and we may incur costs in connection with any such transactions.

Item 3. Legal Proceedings

See Litigation and Regulatory Matters in Note 12 – Commitments and Contingencies to the Consolidated Financial Statements, which is incorporated herein by reference.

Item 4. Mine Safety Disclosures

None

Part II
Bank of America Corporation and Subsidiaries

Item 5. Market for Registrant’s Common Equity, Related Stockholder Matters and Issuer Purchases of Equity Securities

The principal market on which our common stock is traded is the New York Stock Exchange under the symbol "BAC." As of February 24, 2025, there were 130,019 registered shareholders of common stock.
The table below presents common share repurchase activity for the three months ended December 31, 2024. The primary source of funds for cash distributions by the Corporation to its shareholders is dividends received from its bank subsidiaries. Each of the bank subsidiaries is subject to various regulatory policies and requirements relating to the payment of dividends, including requirements to maintain capital above regulatory minimums. All of the Corporation's preferred stock outstanding has preference over the Corporation's common stock with respect to payment of dividends.

(Dollars in millions, except per share information; shares in thousands)

	Total Common Shares Purchased <sup>(1,2)</sup>	Weighted-Average Per Share Price	Total Shares Purchased as Part of Publicly Announced Programs <sup>(2)</sup>	Remaining Buyback Authority Amounts
October 1 - 31, 2024	22,058	\$ 42.87	22,043	\$ 21,439
November 1 - 30, 2024	30,148	45.88	30,003	20,076
December 1 - 31, 2024	26,201	46.35	26,178	18,875
Three months ended December 31, 2024	78,407	45.19	78,224	

(1) Includes 183 thousand shares of the Corporation's common stock acquired by the Corporation in connection with satisfaction of tax withholding obligations on vested restricted stock or restricted stock units and certain forfeitures and terminations of employment-related awards and for potential re-issuance to certain employees under equity incentive plans.
(2) On July 24, 2024, the Board authorized a \$25 billion common stock repurchase program, effective August 1, 2024, to replace the Corporation's previous program, which expired on August 1, 2024. During the three months ended December 31, 2024, pursuant to the Board's authorization, the Corporation repurchased approximately 78 million shares, or \$3.5 billion, of its common stock. For more information, see Capital Management – CCAR and Capital Planning in the MD&A on page 48 and Note 13 – Shareholders' Equity to the Consolidated Financial Statements.

The Corporation did not have any unregistered sales of equity securities during the three months ended December 31, 2024.

Item 6. [Reserved]

**Item 7. Bank of America Corporation and Subsidiaries**  
**Management's Discussion and Analysis of Financial Condition and Results of Operations**  
**Table of Contents**

---

	<u>Page</u>
Executive Summary	27
Recent Developments	27
Financial Highlights	27
Balance Sheet Overview	29
Supplemental Financial Data	30
Business Segment Operations	35
Consumer Banking	36
Global Wealth & Investment Management	38
Global Banking	40
Global Markets	42
All Other	44
Managing Risk	45
Strategic Risk Management	48
Capital Management	48
Liquidity Risk	53
Credit Risk Management	58
Consumer Portfolio Credit Risk Management	59
Commercial Portfolio Credit Risk Management	63
Non-U.S. Portfolio	69
Loan and Lease Contractual Maturities	71
Allowance for Credit Losses	72
Market Risk Management	74
Trading Risk Management	75
Interest Rate Risk Management for the Banking Book	78
Mortgage Banking Risk Management	80
Compliance and Operational Risk Management	80
Reputational Risk Management	82
Climate Risk Management	82
Complex Accounting Estimates	82
Non-GAAP Reconciliations	85



## Management's Discussion and Analysis of Financial Condition and Results of Operations

Bank of America Corporation (the Corporation) and its management may make certain statements that constitute "forward-looking statements" within the meaning of the Private Securities Litigation Reform Act of 1995. These statements can be identified by the fact that they do not relate strictly to historical or current facts. Forward-looking statements often use words such as "anticipates," "targets," "expects," "hopes," "estimates," "intends," "plans," "goals," "believes," "continue" and other similar expressions or future or conditional verbs such as "will," "may," "might," "should," "would" and "could." Forward-looking statements represent the Corporation's current expectations, plans or forecasts of its future results, revenues, liquidity, net interest income, provision for credit losses, expenses, efficiency ratio, capital measures, strategy, deposits, assets, and future business and economic conditions more generally, and other future matters. These statements are not guarantees of future results or performance and involve certain known and unknown risks, uncertainties and assumptions that are difficult to predict and are often beyond the Corporation's control. Actual outcomes and results may differ materially from those expressed in, or implied by, any of these forward-looking statements.

You should not place undue reliance on any forward-looking statement and should consider the following uncertainties and risks, as well as the risks and uncertainties more fully discussed under Item 1A. Risk Factors of this Annual Report on Form 10-K: and in any of the Corporation's subsequent Securities and Exchange Commission filings: the Corporation's potential judgments, orders, settlements, penalties, fines and reputational damage, which are inherently difficult to predict, resulting from pending, threatened or future litigation and regulatory investigations, proceedings and enforcement actions, which the Corporation is subject to in the ordinary course of business, including matters related to our processing of unemployment benefits for California and certain other states, the features of our automatic credit card payment service, the adequacy of the Corporation's anti-money laundering and economic sanctions programs and the processing of electronic payments, including through the Zelle network, and related fraud, which are in various stages; the possibility that the Corporation's future liabilities may be in excess of its recorded liability and estimated range of possible loss for litigation, and regulatory and government actions; the Corporation's ability to resolve representations and warranties repurchase and related claims; the risks related to the discontinuation of reference rates, including increased expenses and litigation and the effectiveness of hedging strategies; uncertainties about the financial stability and growth rates of non-U.S. jurisdictions, the risk that those jurisdictions may face difficulties servicing their sovereign debt, and related stresses on financial markets, currencies and trade, and the Corporation's exposures to such risks, including direct, indirect and operational; the impact of U.S. and global interest rates (including the potential for ongoing adjustments in interest rates), inflation, currency exchange rates, economic conditions, trade policies and tensions, including increased tariffs, and geopolitical instability; the impact of the interest rate, inflationary, macroeconomic, banking and regulatory environment on the Corporation's assets, business, financial condition and results of operations; the impact of adverse developments affecting the U.S. or global banking industry, including bank failures and liquidity concerns, resulting in worsening economic and market volatility, and regulatory responses thereto; the possibility that future credit losses may be higher than currently expected due to changes in economic

assumptions, customer behavior, adverse developments with respect to U.S. or global economic conditions and other uncertainties, including the impact of supply chain disruptions, inflationary pressures and labor shortages on economic conditions and our business; potential losses related to the Corporation's concentration of credit risk; the Corporation's ability to achieve its expense targets and expectations regarding revenue, net interest income, provision for credit losses, net charge-offs, effective tax rate, loan growth or other projections; variances to the underlying assumptions and judgments used in estimating banking book net interest income sensitivity; adverse changes to the Corporation's credit ratings from the major credit rating agencies; an inability to access capital markets or maintain deposits or borrowing costs; estimates of the fair value and other accounting values, subject to impairment assessments, of certain of the Corporation's assets and liabilities; the estimated or actual impact of changes in accounting standards or assumptions in applying those standards; uncertainty regarding the content, timing and impact of regulatory capital and liquidity requirements; the impact of adverse changes to total loss-absorbing capacity requirements, stress capital buffer requirements and/or global systemically important bank surcharges; the potential impact of actions of the Board of Governors of the Federal Reserve System on the Corporation's capital plans; the effect of changes in or interpretations of income tax laws and regulations; the impact of implementation and compliance with U.S. and international laws, regulations and regulatory interpretations, including recovery and resolution planning requirements, Federal Deposit Insurance Corporation assessments, the Volcker Rule, fiduciary standards, derivatives regulations and potential changes to loss allocations between financial institutions and customers, including for losses incurred from the use of our products and services, including electronic payments and payment of checks, that were authorized by the customer but induced by fraud; the impact of failures or disruptions in or breaches of the Corporation's operations or information systems, or those of third parties, including as a result of cybersecurity incidents; the risks related to the development, implementation, use and management of emerging technologies, including artificial intelligence and machine learning; the risks related to the transition and physical impacts of climate change; our ability to achieve environmental goals and targets or the impact of any changes in the Corporation's sustainability strategy, goals or targets; the impact of uncertain or changing political conditions or any future federal government shutdown and uncertainty regarding the federal government's debt limit or changes in fiscal, monetary or regulatory policy; the emergence of widespread health emergencies or pandemics; the impact of natural disasters, extreme weather events, military conflicts (including the Russia/Ukraine conflict, the conflicts in the Middle East, the possible expansion of such conflicts and potential geopolitical consequences), terrorism or other geopolitical events; and other matters.

Forward-looking statements speak only as of the date they are made, and the Corporation undertakes no obligation to update any forward-looking statement to reflect the impact of circumstances or events that arise after the date the forward-looking statement was made.

Notes to the Consolidated Financial Statements referred to in the Management's Discussion and Analysis of Financial Condition and Results of Operations (MD&A) are incorporated by reference into the MD&A. Certain prior-year amounts have been reclassified to conform to current-year presentation. Throughout



the MD&A, the Corporation uses certain acronyms and abbreviations which are defined in the Glossary.

Executive Summary

Business Overview

The Corporation is a Delaware corporation, a bank holding company (BHC) and a financial holding company. When used in this report, “Bank of America,” “the Corporation,” “we,” “us” and “our” may refer to Bank of America Corporation individually, Bank of America Corporation and its subsidiaries, or certain of Bank of America Corporation’s subsidiaries or affiliates. Our principal executive offices are located in Charlotte, North Carolina. Through our various bank and nonbank subsidiaries throughout the U.S. and in international markets, we provide a diversified range of banking and nonbank financial services and products through four business segments: *Consumer Banking*, *Global Wealth & Investment Management (GWIM)*, *Global Banking* and *Global Markets*, with the remaining operations recorded in *All Other*. We operate our banking activities primarily under the Bank of America, National Association (Bank of America, N.A. or BANA) charter. At December 31, 2024, the Corporation had \$3.3 trillion in assets and a headcount of approximately 213,000 employees.

As of December 31, 2024, we served clients through operations across the U.S., its territories and more than 35 countries. Our retail banking footprint covers all major markets in the U.S., and we serve approximately 69 million consumer and small business clients with approximately 3,700 retail financial centers, approximately 15,000 ATMs, and leading digital banking platforms (www.bankofamerica.com) with approximately 48 million active users, including approximately 40 million active mobile users. We offer industry-leading support to approximately four million small business households. Our *GWIM* businesses, with client balances of \$4.3 trillion, provide tailored solutions to meet client needs through a full set of investment management, brokerage, banking, trust and retirement products. We are a global leader in corporate and investment banking and trading across a broad range of asset classes serving corporations, governments, institutions and individuals around the world.

Recent Developments

Natural Disasters

Certain Bank of America communities, clients and teammates were significantly impacted by recent wildfires in California and by hurricanes in the southeastern U.S. during the second half of 2024. In response, Bank of America activated client assistance programs, donated to disaster relief efforts and provided additional support to teammates in the affected areas. The Corporation continues to evaluate the effects of the wildfires and hurricanes on its clients and communities and does not expect these natural disasters to have a material impact on its businesses, results of operations or financial condition.

Capital Management

On January 29, 2025, the Corporation’s Board of Directors (the Board) declared a quarterly common stock dividend of \$0.26 per share, payable on March 28, 2025 to shareholders of record as of March 7, 2025.

For more information on our capital resources, see Capital Management beginning on page 48.

Financial Highlights

Table 1 Summary Income Statement and Selected Financial Data				
(Dollars in millions, except per share information)				
	2024		2023	
<b>Income statement</b>				
Net interest income	\$	56,060	\$	56,931
Noninterest income		45,827		41,650
<b>Total revenue, net of interest expense</b>		<b>101,887</b>		<b>98,581</b>
Provision for credit losses		5,821		4,394
Noninterest expense		66,812		65,845
<b>Income before income taxes</b>		<b>29,254</b>		<b>28,342</b>
Income tax expense		2,122		1,827
<b>Net income</b>		<b>27,132</b>		<b>26,515</b>
Preferred stock dividends		1,629		1,649
<b>Net income applicable to common shareholders</b>	<b>\$</b>	<b>25,503</b>	<b>\$</b>	<b>24,866</b>
<b>Per common share information</b>				
Earnings	\$	3.25	\$	3.10
Diluted earnings		3.21		3.08
Dividends paid		1.00		0.92
<b>Performance ratios</b>				
Return on average assets <sup>(1)</sup>		0.83 %		0.84 %
Return on average common shareholders' equity <sup>(1)</sup>		9.53		9.75
Return on average tangible common shareholders' equity <sup>(2)</sup>		12.92		13.46
Efficiency ratio <sup>(1)</sup>		65.57		66.79
<b>Balance sheet at year end</b>				
Total loans and leases	\$	1,095,835	\$	1,053,732
Total assets		3,261,519		3,180,151
Total deposits		1,965,467		1,923,827
Total liabilities		2,965,960		2,888,505
Total common shareholders' equity		272,400		263,249
Total shareholders' equity		295,559		291,646

<sup>(1)</sup> For definitions, see Key Metrics on page 170.  
<sup>(2)</sup> Return on average tangible common shareholders' equity is a non-GAAP financial measure. For more information and a corresponding reconciliation to the most directly comparable financial measures defined by accounting principles generally accepted in the United States of America (GAAP), see Non-GAAP Reconciliations on page 85.

Net income was \$27.1 billion, or \$3.21 per diluted share in 2024 compared to \$26.5 billion, or \$3.08 per diluted share in 2023. The increase in net income was due to higher noninterest income, partially offset by higher provision for credit losses, higher noninterest expense and lower net interest income.

For discussion and analysis of our consolidated and business segment results of operations for 2023 compared to 2022, see Financial Highlights and Business Segment Operations sections in the MD&A of the Corporation’s 2023 Annual Report on Form 10-K.

Net Interest Income

Net interest income decreased \$871 million to \$56.1 billion in 2024 compared to 2023. Net interest yield on a fully taxable-equivalent (FTE) basis decreased 13 basis points (bps) to 1.95 percent for 2024. The decreases were primarily driven by higher deposit costs, partially offset by higher asset yields and higher net interest income related to *Global Markets* activity. For more information on net interest yield and FTE basis, see Supplemental Financial Data on page 30, and for more information on interest rate risk management, see Interest Rate Risk Management for the Banking Book on page 78.

Noninterest Income

Table 2 Noninterest Income

(Dollars in millions)	2024	2023
Fees and commissions:		
Card income	\$ 6,284	\$ 6,054
Service charges	6,055	5,684
Investment and brokerage services	17,766	15,563
Investment banking fees	6,186	4,708
Total fees and commissions	36,291	32,009
Market making and similar activities	12,967	12,732
Other income	(3,431)	(3,091)
Total noninterest income	\$ 45,827	\$ 41,650

Noninterest income increased \$4.2 billion to \$45.8 billion in 2024 compared to 2023. The following highlights the significant changes.

- Card income increased \$230 million primarily due to higher late fees, annual fees and card transfer fees.
- Service charges increased \$371 million primarily due to higher treasury service charges.
- Investment and brokerage services increased \$2.2 billion primarily driven by higher asset management fees due to higher average equity market valuations and positive assets under management (AUM) flows, as well as higher brokerage fees due to increased transactional volume, partially offset by the impact of lower AUM pricing.
- Investment banking fees increased \$1.5 billion primarily due to higher debt and equity issuance fees and higher advisory fees.
- Market making and similar activities increased \$235 million primarily driven by the net \$1.6 billion charge resulting from the Bloomberg Short-Term Bank Yield Index's (BSBY) cessation announced in 2023, partially offset by lower trading revenue from macro products in Fixed Income, Currencies and Commodities (FICC), and lower income from foreign currency risk management activities.
- Other income decreased \$340 million primarily due to higher partnership losses on tax credit investments, a charge related to Visa Inc.'s (Visa) increase in its litigation escrow account, and certain negative valuation adjustments, partially offset by lower losses on sales of available-for-sale debt securities and gains on sales of equity investments.

Provision for Credit Losses

The provision for credit losses increased \$1.4 billion to \$5.8 billion for 2024 compared to 2023. The provision for credit losses for 2024 was primarily driven by credit card as well as small business loan growth, and asset quality deterioration in the commercial real estate office and credit card portfolios. For the prior year, the provision for credit losses was primarily driven by credit card loan growth and asset quality deterioration, partially offset by improved macroeconomic conditions that primarily benefited the commercial portfolio. For more information on the provision for credit losses, see Allowance for Credit Losses on page 72.

Noninterest Expense

Table 3 Noninterest Expense

(Dollars in millions)	2024	2023
Compensation and benefits	\$ 40,182	\$ 38,330
Occupancy and equipment	7,289	7,164
Information processing and communications	7,231	6,707
Product delivery and transaction related	3,494	3,608
Professional fees	2,669	2,159
Marketing	1,956	1,927
Other general operating	3,991	5,950
Total noninterest expense	\$ 66,812	\$ 65,845

Noninterest expense increased \$967 million to \$66.8 billion in 2024 compared to 2023. The increase was primarily driven by higher revenue-related expenses as well as investments in people, operations and technology, partially offset by higher Federal Deposit Insurance Corporation (FDIC) expense in 2023, including \$2.1 billion for the estimated special assessment amount arising from the closure of Silicon Valley Bank and Signature Bank, and lower expenses related to a liquidating business activity.

Income Tax Expense

Table 4 Income Tax Expense

(Dollars in millions)	2024	2023
Income before income taxes	\$ 29,254	\$ 28,342
Income tax expense	2,122	1,827
Effective tax rate	7.3 %	6.4 %

The effective tax rates for 2024 and 2023 were primarily driven by our recurring tax preference benefits, which primarily consisted of tax credits from investments in affordable housing and renewable energy. Also included in the effective tax rate for 2023 were tax impacts related to the FDIC special assessment and BSBY's cessation announced in 2023. For more information on our recurring tax preference benefits, see *Note 19 – Income Taxes* to the Consolidated Financial Statements. Absent the tax credits and discrete tax benefits, the effective tax rates would have been approximately 25 percent for both periods.

## Balance Sheet Overview

**Table 5** Selected Balance Sheet Data

	December 31			
(Dollars in millions)	2024	2023	\$ Change	% Change
<b>Assets</b>				
Cash and cash equivalents	\$ 290,114	\$ 333,073	\$ (42,959)	(13)%
Federal funds sold and securities borrowed or purchased under agreements to resell	274,709	280,624	(5,915)	(2)
Trading account assets	314,460	277,354	37,106	13
Debt securities	917,284	871,407	45,877	5
Loans and leases	1,095,835	1,053,732	42,103	4
Allowance for loan and lease losses	(13,240)	(13,342)	102	(1)
All other assets	382,357	377,303	5,054	1
<b>Total assets</b>	<b>\$ 3,261,519</b>	<b>\$ 3,180,151</b>	<b>\$ 81,368</b>	<b>3</b>
<b>Liabilities</b>				
Deposits	\$ 1,965,467	\$ 1,923,827	\$ 41,640	2
Federal funds purchased and securities loaned or sold under agreements to repurchase	331,758	283,887	47,871	17
Trading account liabilities	92,543	95,530	(2,987)	(3)
Short-term borrowings	43,391	32,098	11,293	35
Long-term debt	283,279	302,204	(18,925)	(6)
All other liabilities	249,522	250,959	(1,437)	(1)
<b>Total liabilities</b>	<b>2,965,960</b>	<b>2,888,505</b>	<b>77,455</b>	<b>3</b>
<b>Shareholders' equity</b>	<b>295,559</b>	<b>291,646</b>	<b>3,913</b>	<b>1</b>
<b>Total liabilities and shareholders' equity</b>	<b>\$ 3,261,519</b>	<b>\$ 3,180,151</b>	<b>\$ 81,368</b>	<b>3</b>

### Assets

At December 31, 2024, total assets were approximately \$3.3 trillion, up \$81.4 billion from December 31, 2023. The increase in assets was primarily due to higher debt securities, loans and leases, and trading account assets, partially offset by lower cash and cash equivalents.

#### Cash and Cash Equivalents

Cash and cash equivalents decreased \$43.0 billion primarily driven by reinvestment of cash into debt securities.

#### Federal Funds Sold and Securities Borrowed or Purchased Under Agreements to Resell

Federal funds transactions involve lending reserve balances on a short-term basis. Securities borrowed or purchased under agreements to resell are collateralized lending transactions utilized to accommodate customer transactions, earn interest rate spreads and obtain securities for settlement and for collateral. Federal funds sold and securities borrowed or purchased under agreements to resell decreased \$5.9 billion primarily due to increased investments in debt securities for balance sheet and liquidity positioning purposes.

#### Trading Account Assets

Trading account assets consist primarily of long positions in equity and fixed-income securities including U.S. government and agency securities, corporate securities and non-U.S. sovereign debt. Trading account assets increased \$37.1 billion primarily due to client activity within *Global Markets*.

#### Debt Securities

Debt securities primarily include U.S. Treasury and agency securities, mortgage-backed securities (MBS), principally agency MBS, non-U.S. bonds, corporate bonds and municipal debt. We reinvest cash in the debt securities portfolio primarily to manage interest rate and liquidity risk. Debt securities increased \$45.9 billion primarily due to investment of excess cash from higher deposits. For more information on debt securities, see *Note 4 – Securities* to the Consolidated Financial Statements.

### Loans and Leases

Loans and leases increased \$42.1 billion primarily driven by growth in commercial loans. For more information on the loan portfolio, see *Credit Risk Management* on page 58.

#### Allowance for Loan and Lease Losses

The allowance for loan and lease losses decreased \$102 million primarily due to a reserve release in our commercial portfolio due to a favorable macroeconomic environment and reduced exposure in our commercial real estate portfolio. For more information, see *Allowance for Credit Losses* on page 72.

#### All Other Assets

All other assets increased \$5.1 billion primarily driven by activity within *Global Markets*.

### Liabilities

At December 31, 2024, total liabilities were approximately \$3.0 trillion, up \$77.5 billion from December 31, 2023, primarily due to higher federal funds purchased and securities loaned or sold under agreements to repurchase, deposits, and short-term borrowings, partially offset by lower long-term debt.

#### Deposits

Deposits increased \$41.6 billion primarily driven by growth in commercial client balances and time deposits.

#### Federal Funds Purchased and Securities Loaned or Sold Under Agreements to Repurchase

Federal funds transactions involve borrowing reserve balances on a short-term basis. Securities loaned or sold under agreements to repurchase are collateralized borrowing transactions utilized to accommodate customer transactions, earn interest rate spreads and finance assets on the balance sheet. Federal funds purchased and securities loaned or sold under agreements to repurchase increased \$47.9 billion primarily driven by client activity within *Global Markets*.

### Trading Account Liabilities

Trading account liabilities consist primarily of short positions in equity and fixed-income securities including U.S. Treasury and agency securities, non-U.S. sovereign debt and corporate securities. Trading account liabilities decreased \$3.0 billion primarily due to lower levels of short positions within *Global Markets*.

### Short-term Borrowings

Short-term borrowings provide an additional funding source and primarily consist of Federal Home Loan Bank (FHLB) short-term borrowings, notes payable and various other borrowings that generally have maturities of one year or less. Short-term borrowings increased \$11.3 billion primarily due to higher unsecured borrowings to manage liquidity needs. For more information on short-term borrowings, see *Note 10 – Securities Financing Agreements, Short-term Borrowings, Collateral and Restricted Cash* to the Consolidated Financial Statements.

### Long-term Debt

Long-term debt decreased \$18.9 billion primarily due to maturities and redemptions, partially offset by debt issuances and valuation adjustments. For more information on long-term debt, see *Note 11 – Long-term Debt* to the Consolidated Financial Statements.

### Shareholders' Equity

Shareholders' equity increased \$3.9 billion primarily due to net income and market value increases on derivatives, partially offset by returns of capital to shareholders through common stock repurchases and common and preferred stock dividends, as well as preferred stock redemptions.

### Cash Flows Overview

The Corporation's operating assets and liabilities support our global markets and lending activities. We believe that cash flows from operations, available cash balances and our ability to generate cash through short- and long-term debt are sufficient to fund our operating liquidity needs. Our investing activities primarily include the debt securities portfolio and loans and leases. Our financing activities reflect cash flows primarily related to customer deposits, securities financing agreements, long-term debt and common and preferred stock.

## Supplemental Financial Data

### Non-GAAP Financial Measures

In this Form 10-K, we present certain non-GAAP financial measures. Non-GAAP financial measures exclude certain items or otherwise include components that differ from the most directly comparable measures calculated in accordance with GAAP. Non-GAAP financial measures are provided as additional useful information to assess our financial condition, results of operations (including period-to-period operating performance) or compliance with prospective regulatory requirements. These non-GAAP financial measures are not intended as a substitute for GAAP financial measures and may not be defined or calculated the same way as non-GAAP financial measures used by other companies.

When presented on a consolidated basis, we view net interest income on an FTE basis as a non-GAAP financial measure. To derive the FTE basis, net interest income is adjusted to reflect tax-exempt income on an equivalent before-tax basis with a corresponding increase in income tax expense. For purposes of this calculation, we use the federal statutory tax rate of 21 percent and a representative state tax rate. Net interest yield, which measures the basis points we earn over the cost of funds, utilizes net interest income on an FTE basis. We believe that presentation of these items on an FTE basis allows for comparison of amounts from both taxable and tax-exempt sources and is consistent with industry practices.

We may present certain key performance indicators and ratios excluding certain items (e.g., debit valuation adjustment (DVA) gains (losses)), which result in non-GAAP financial measures. We believe that the presentation of measures that exclude these items is useful because such measures provide additional information to assess the underlying operational performance and trends of our businesses and to allow better comparison of period-to-period operating performance.

We also evaluate our business based on certain ratios that utilize tangible equity, a non-GAAP financial measure. Tangible equity represents shareholders' equity or common shareholders' equity reduced by goodwill and intangible assets (excluding mortgage servicing rights (MSRs)), net of related deferred tax liabilities ("adjusted" shareholders' equity or common shareholders' equity). These measures are used to evaluate our use of equity. In addition, profitability, relationship and investment models use both return on average tangible common shareholders' equity and return on average tangible shareholders' equity as key measures to support our overall growth objectives. These ratios are:

- Return on average tangible common shareholders' equity measures our net income applicable to common shareholders as a percentage of adjusted average common shareholders' equity. The tangible common equity ratio represents adjusted ending common shareholders' equity divided by total tangible assets.
- Return on average tangible shareholders' equity measures our net income as a percentage of adjusted average total shareholders' equity. The tangible equity ratio represents adjusted ending shareholders' equity divided by total tangible assets.
- Tangible book value per common share represents adjusted ending common shareholders' equity divided by ending common shares outstanding.

We believe ratios utilizing tangible equity provide additional useful information because they present measures of those assets that can generate income. Tangible book value per common share provides additional useful information about the level of tangible assets in relation to outstanding shares of common stock.

The aforementioned supplemental data and performance measures are presented in Tables 6 and 7.

For more information on the reconciliation of these non-GAAP financial measures to the corresponding GAAP financial measures, see Non-GAAP Reconciliations on page 85.

## Key Performance Indicators

We present certain key financial and nonfinancial performance indicators (key performance indicators) that management uses when assessing our consolidated and/or segment results. We believe they are useful to investors because they provide additional information about our underlying operational performance and trends. These key performance indicators (KPIs) may not be defined or calculated in the same way as

similar KPIs used by other companies. For information on how these metrics are defined, see Key Metrics on page 170.

Our consolidated key performance indicators, which include various equity and credit metrics, are presented in Table 1 on page 27, Table 6 on page 31 and Table 7 on page 32.

For information on key segment performance metrics, see Business Segment Operations on page 35.

**Table 6 Selected Annual Financial Data**

(In millions, except per share information)

	2024	2023	2022
<b>Income statement</b>			
Net interest income	\$ 56,060	\$ 56,931	\$ 52,462
Noninterest income	45,827	41,650	42,488
Total revenue, net of interest expense	101,887	98,581	94,950
Provision for credit losses	5,821	4,394	2,543
Noninterest expense	66,812	65,845	61,438
Income before income taxes	29,254	28,342	30,969
Income tax expense	2,122	1,827	3,441
Net income	27,132	26,515	27,528
Net income applicable to common shareholders	25,503	24,866	26,015
Average common shares issued and outstanding	7,855.5	8,028.6	8,113.7
Average diluted common shares issued and outstanding	7,935.8	8,080.5	8,167.5
<b>Performance ratios</b>			
Return on average assets <sup>(1)</sup>	0.83 %	0.84 %	0.88 %
Return on average common shareholders' equity <sup>(1)</sup>	9.53	9.75	10.75
Return on average tangible common shareholders' equity <sup>(1, 2)</sup>	12.92	13.46	15.15
Return on average shareholders' equity <sup>(1)</sup>	9.23	9.36	10.18
Return on average tangible shareholders' equity <sup>(1, 2)</sup>	12.12	12.44	13.76
Total ending equity to total ending assets	9.06	9.17	8.95
Common equity ratio <sup>(1)</sup>	8.35	8.28	8.02
Total average equity to total average assets	8.95	8.99	8.62
Dividend payout <sup>(1)</sup>	30.67	29.65	26.77
<b>Per common share data</b>			
Earnings	\$ 3.25	\$ 3.10	\$ 3.21
Diluted earnings	3.21	3.08	3.19
Dividends paid	1.00	0.92	0.86
Book value <sup>(1)</sup>	35.79	33.34	30.61
Tangible book value <sup>(2)</sup>	26.58	24.46	21.83
<b>Market capitalization</b>			
	\$ 334,497	\$ 265,840	\$ 264,853
<b>Average balance sheet</b>			
Total loans and leases	\$ 1,060,081	\$ 1,046,256	\$ 1,016,782
Total assets	3,284,228	3,153,513	3,135,894
Total deposits	1,924,106	1,887,541	1,986,158
Long-term debt	246,081	248,853	246,479
Common shareholders' equity	267,527	254,956	241,981
Total shareholders' equity	294,014	283,353	270,299
<b>Asset quality</b>			
Allowance for credit losses <sup>(3)</sup>	\$ 14,336	\$ 14,551	\$ 14,222
Nonperforming loans, leases and foreclosed properties <sup>(4)</sup>	6,120	5,630	3,978
Allowance for loan and lease losses as a percentage of total loans and leases outstanding <sup>(4)</sup>	1.21 %	1.27 %	1.22 %
Allowance for loan and lease losses as a percentage of total nonperforming loans and leases <sup>(4)</sup>	222	243	333
Net charge-offs	\$ 6,031	\$ 3,799	\$ 2,172
Net charge-offs as a percentage of average loans and leases outstanding <sup>(4)</sup>	0.57 %	0.36 %	0.21 %
<b>Capital ratios at year end <sup>(5)</sup></b>			
Common equity tier 1 capital	11.9 %	11.8 %	11.2 %
Tier 1 capital	13.2	13.5	13.0
Total capital	15.1	15.2	14.9
Tier 1 leverage	6.9	7.1	7.0
Supplementary leverage ratio	5.9	6.1	5.9
Tangible equity <sup>(2)</sup>	7.1	7.1	6.8
Tangible common equity <sup>(2)</sup>	6.3	6.2	5.9

<sup>(1)</sup> For definition, see Key Metrics on page 170.

<sup>(2)</sup> Tangible equity ratios and tangible book value per share of common stock are non-GAAP financial measures. For more information on these ratios and corresponding reconciliations to GAAP financial measures, see Supplemental Financial Data on page 30 and Non-GAAP Reconciliations on page 85.

<sup>(3)</sup> Includes the allowance for loan and leases losses and the reserve for unfunded lending commitments.

<sup>(4)</sup> Balances and ratios do not include loans accounted for under the fair value option. For additional exclusions from nonperforming loans, leases and foreclosed properties, see Consumer Portfolio Credit Risk Management – Nonperforming Consumer Loans, Leases and Foreclosed Properties Activity on page 62 and corresponding Table 27 and Commercial Portfolio Credit Risk Management – Nonperforming Commercial Loans, Leases and Foreclosed Properties Activity on page 66 and corresponding Table 33.

<sup>(5)</sup> For more information, including which approach is used to assess capital adequacy, see Capital Management on page 48.

**Table 7** Selected Quarterly Financial Data

	2024 Quarters				2023 Quarters			
	Fourth	Third	Second	First	Fourth	Third	Second	First
(In millions, except per share information)								
<b>Income statement</b>								
Net interest income	\$ 14,359	\$ 13,967	\$ 13,702	\$ 14,032	\$ 13,946	\$ 14,379	\$ 14,158	\$ 14,448
Noninterest income	10,988	11,378	11,675	11,786	8,013	10,788	11,039	11,810
Total revenue, net of interest expense	25,347	25,345	25,377	25,818	21,959	25,167	25,197	26,258
Provision for credit losses	1,452	1,542	1,508	1,319	1,104	1,234	1,125	931
Noninterest expense	16,787	16,479	16,309	17,237	17,731	15,838	16,038	16,238
Income before income taxes	7,108	7,324	7,560	7,262	3,124	8,095	8,034	9,089
Income tax expense	443	428	663	588	(20)	293	626	928
Net income	6,665	6,896	6,897	6,674	3,144	7,802	7,408	8,161
Net income applicable to common shareholders	6,399	6,380	6,582	6,142	2,838	7,270	7,102	7,656
Average common shares issued and outstanding	7,738.4	7,818.0	7,897.9	7,968.2	7,990.9	8,017.1	8,040.9	8,065.9
Average diluted common shares issued and outstanding	7,843.7	7,902.1	7,960.9	8,031.4	8,062.5	8,075.9	8,080.7	8,182.3
<b>Performance ratios</b>								
Return on average assets <sup>(1)</sup>	0.80 %	0.83 %	0.85 %	0.83 %	0.39 %	0.99 %	0.94 %	1.07 %
Four-quarter trailing return on average assets <sup>(2)</sup>	0.83	0.72	0.76	0.78	0.84	0.98	0.96	0.92
Return on average common shareholders' equity <sup>(1)</sup>	9.37	9.44	9.98	9.35	4.33	11.24	11.21	12.48
Return on average tangible common shareholders' equity <sup>(3)</sup>	12.63	12.76	13.57	12.73	5.92	15.47	15.49	17.38
Return on average shareholders' equity <sup>(1)</sup>	8.98	9.30	9.45	9.18	4.32	10.86	10.52	11.94
Return on average tangible shareholders' equity <sup>(3)</sup>	11.78	12.20	12.42	12.07	5.71	14.41	14.00	15.98
Total ending equity to total ending assets	9.06	8.92	9.02	8.97	9.17	9.10	9.07	8.77
Common equity ratio <sup>(1)</sup>	8.35	8.18	8.21	8.10	8.28	8.20	8.16	7.88
Total average equity to total average assets	8.89	8.95	8.96	9.01	8.98	9.11	8.89	8.95
Dividend payout <sup>(1)</sup>	31.29	31.70	28.66	31.11	67.42	26.39	24.88	23.17
<b>Per common share data</b>								
Earnings	\$ 0.83	\$ 0.82	\$ 0.83	\$ 0.77	\$ 0.36	\$ 0.91	\$ 0.88	\$ 0.95
Diluted earnings	0.82	0.81	0.83	0.76	0.35	0.90	0.88	0.94
Dividends paid	0.26	0.26	0.24	0.24	0.24	0.24	0.22	0.22
Book value <sup>(1)</sup>	35.79	35.37	34.39	33.71	33.34	32.65	32.05	31.58
Tangible book value <sup>(3)</sup>	26.58	26.25	25.37	24.79	24.46	23.79	23.23	22.78
<b>Market capitalization</b>								
	\$ 334,497	\$ 305,090	\$ 309,202	\$ 298,312	\$ 265,840	\$ 216,942	\$ 228,188	\$ 228,012
<b>Average balance sheet</b>								
Total loans and leases	\$ 1,081,009	\$ 1,059,728	\$ 1,051,472	\$ 1,047,890	\$ 1,050,705	\$ 1,046,254	\$ 1,046,608	\$ 1,041,352
Total assets	3,318,094	3,296,171	3,274,988	3,247,159	3,213,159	3,128,466	3,175,358	3,096,058
Total deposits	1,957,950	1,920,748	1,909,925	1,907,462	1,905,011	1,876,153	1,875,353	1,893,649
Long-term debt	238,988	247,338	243,689	254,782	256,262	245,819	248,480	244,759
Common shareholders' equity	271,641	269,001	265,290	264,114	260,221	266,578	254,028	248,855
Total shareholders' equity	295,134	294,985	293,403	292,511	288,618	284,975	282,425	277,252
<b>Asset quality</b>								
Allowance for credit losses <sup>(4)</sup>	\$ 14,336	\$ 14,351	\$ 14,342	\$ 14,371	\$ 14,551	\$ 14,640	\$ 14,338	\$ 13,951
Nonperforming loans, leases and foreclosed properties <sup>(5)</sup>	6,120	5,824	5,691	6,034	5,630	4,993	4,274	4,083
Allowance for loan and lease losses as a percentage of total loans and leases outstanding <sup>(5)</sup>	1.21 %	1.24 %	1.26 %	1.26 %	1.27 %	1.27 %	1.24 %	1.20 %
Allowance for loan and lease losses as a percentage of total nonperforming loans and leases <sup>(5)</sup>	222	235	242	225	243	275	314	319
Net charge-offs	\$ 1,466	\$ 1,534	\$ 1,533	\$ 1,498	\$ 1,192	\$ 931	\$ 869	\$ 807
Annualized net charge-offs as a percentage of average loans and leases outstanding <sup>(5)</sup>	0.54 %	0.58 %	0.59 %	0.58 %	0.45 %	0.35 %	0.33 %	0.32 %
<b>Capital ratios at period end <sup>(6)</sup></b>								
Common equity tier 1 capital	11.9 %	11.8 %	11.9 %	11.9 %	11.8 %	11.9 %	11.6 %	11.4 %
Tier 1 capital	13.2	13.2	13.5	13.6	13.5	13.6	13.3	13.1
Total capital	15.1	14.9	15.1	15.2	15.2	15.4	15.1	15.0
Tier 1 leverage	6.9	6.9	7.0	7.1	7.1	7.3	7.1	7.1
Supplementary leverage ratio	5.9	5.9	6.0	6.0	6.1	6.2	6.0	6.0
Tangible equity <sup>(3)</sup>	7.1	7.0	7.0	7.0	7.1	7.0	7.0	6.7
Tangible common equity <sup>(3)</sup>	6.3	6.2	6.2	6.1	6.2	6.1	6.1	5.8
<b>Total loss-absorbing capacity and long-term debt metrics</b>								
Total loss-absorbing capacity to risk-weighted assets	27.1 %	27.4 %	28.2 %	28.7 %	29.0 %	29.3 %	28.8 %	28.8 %
Total loss-absorbing capacity to supplementary leverage exposure	12.0	12.2	12.5	12.8	13.0	13.3	13.0	13.1
Eligible long-term debt to risk-weighted assets	13.0	13.3	13.7	14.2	14.5	14.8	14.6	14.8
Eligible long-term debt to supplementary leverage exposure	5.8	6.0	6.0	6.3	6.5	6.7	6.6	6.7

<sup>(1)</sup> For definitions, see Key Metrics on page 170.<sup>(2)</sup> Calculated as total net income for four consecutive quarters divided by annualized average assets for four consecutive quarters.<sup>(3)</sup> Tangible equity ratios and tangible book value per share of common stock are non-GAAP financial measures. For more information on these ratios and corresponding reconciliations to GAAP financial measures, see Supplemental Financial Data on page 30 and Non-GAAP Reconciliations on page 85.<sup>(4)</sup> Includes the allowance for loan and lease losses and the reserve for unfunded lending commitments.<sup>(5)</sup> Balances and ratios do not include loans accounted for under the fair value option. For additional exclusions from nonperforming loans, leases and foreclosed properties, see Consumer Portfolio Credit Risk Management – Nonperforming Consumer Loans, Leases and Foreclosed Properties Activity on page 63 and corresponding Table 27 and Commercial Portfolio Credit Risk Management – Nonperforming Commercial Loans, Leases and Foreclosed Properties Activity on page 67 and corresponding Table 33.<sup>(6)</sup> For more information, including which approach is used to assess capital adequacy, see Capital Management on page 48.

**Table 8 Average Balances and Interest Rates - FTE Basis**

	Average Balance	Interest Income/ Expense <sup>(1)</sup>	Yield/ Rate	Average Balance	Interest Income/ Expense <sup>(1)</sup>	Yield/ Rate	Average Balance	Interest Income/ Expense <sup>(1)</sup>	Yield/ Rate
(Dollars in millions)	2024			2023			2022		
<b>Earning assets</b>									
Interest-bearing deposits with the Federal Reserve, non-U.S. central banks and other banks	\$ 332,897	\$ 16,806	5.05 %	\$ 324,389	\$ 15,965	4.92 %	\$ 195,564	\$ 2,591	1.32 %
Time deposits placed and other short-term investments	10,105	459	4.54	9,704	465	4.79	9,209	132	1.44
Federal funds sold and securities borrowed or purchased under agreements to resell	310,626	19,911	6.41	291,669	18,679	6.40	292,799	4,560	1.56
Trading account assets	207,557	10,476	5.05	189,263	8,849	4.68	158,102	5,586	3.53
Debt securities	868,709	26,107	2.99	794,192	20,332	2.55	922,730	17,207	1.86
Loans and leases <sup>(2)</sup>									
Residential mortgage	227,777	7,391	3.24	229,001	6,923	3.02	227,604	6,375	2.80
Home equity	25,621	1,607	6.27	25,969	1,471	5.67	27,364	959	3.50
Credit card	99,914	11,438	11.45	96,190	10,436	10.85	83,539	8,408	10.06
Direct/Indirect and other consumer	104,548	5,829	5.58	104,571	5,200	4.97	107,050	3,317	3.10
Total consumer	457,860	26,265	5.74	455,731	24,030	5.27	445,557	19,059	4.28
U.S. commercial	390,574	21,402	5.48	378,212	19,494	5.15	366,748	12,251	3.34
Non-U.S. commercial	126,596	8,749	6.91	125,486	8,023	6.39	125,222	3,702	2.96
Commercial real estate <sup>(3)</sup>	69,940	5,000	7.15	72,981	5,162	7.07	65,421	2,595	3.97
Commercial lease financing	15,111	806	5.33	13,846	646	4.67	13,834	473	3.42
Total commercial	602,221	35,957	5.97	590,525	33,325	5.64	571,225	19,021	3.33
Total loans and leases	1,060,081	62,222	5.87	1,046,256	57,355	5.48	1,016,782	38,080	3.75
Other earning assets	108,893	11,245	10.33	98,127	9,184	9.36	105,674	4,847	4.59
Total earning assets	2,898,868	147,226	5.08	2,753,600	130,829	4.75	2,700,860	73,003	2.70
Cash and due from banks	24,045			26,076			28,029		
Other assets, less allowance for loan and lease losses	361,315			373,837			407,005		
Total assets	\$ 3,284,228			\$ 3,153,513			\$ 3,135,894		
<b>Interest-bearing liabilities</b>									
U.S. interest-bearing deposits									
Demand and money market deposits	\$ 951,314	\$ 20,877	2.19 %	\$ 952,736	\$ 15,527	1.63 %	\$ 987,247	\$ 3,145	0.32 %
Time and savings deposits	350,181	13,148	3.76	254,476	7,366	2.89	166,490	818	0.49
Total U.S. interest-bearing deposits	1,301,495	34,025	2.61	1,207,212	22,893	1.90	1,153,737	3,963	0.34
Non-U.S. interest-bearing deposits	109,246	4,417	4.04	96,845	3,270	3.38	80,951	755	0.93
Total interest-bearing deposits	1,410,741	38,442	2.72	1,304,057	26,163	2.01	1,234,688	4,718	0.38
Federal funds purchased, securities loaned or sold under agreements to repurchase	367,192	23,777	6.48	301,015	20,583	6.84	214,369	4,117	1.92
Short-term borrowings and other interest-bearing liabilities	149,355	10,761	7.21	152,548	9,970	6.54	137,277	2,861	2.08
Trading account liabilities	52,371	2,191	4.18	46,083	2,043	4.43	51,208	1,538	3.00
Long-term debt	246,081	15,376	6.25	248,853	14,572	5.86	246,479	6,869	2.79
Total interest-bearing liabilities	2,225,740	90,547	4.07	2,052,556	73,331	3.57	1,884,021	20,103	1.07
Noninterest-bearing sources									
Noninterest-bearing deposits	513,365			583,484			751,470		
Other liabilities <sup>(4)</sup>	251,109			234,120			230,104		
Shareholders' equity	294,014			283,353			270,299		
Total liabilities and shareholders' equity	\$ 3,284,228			\$ 3,153,513			\$ 3,135,894		
Net interest spread			1.01 %			1.18 %			1.63 %
Impact of noninterest-bearing sources			0.94			0.90			0.33
Net interest income/yield on earning assets <sup>(5)</sup>	\$ 56,679		1.95 %	\$ 57,498		2.08 %	\$ 52,900		1.96 %

<sup>(1)</sup> Includes the impact of interest rate risk management contracts. For more information, see Interest Rate Risk Management for the Banking Book on page 78.

<sup>(2)</sup> Nonperforming loans are included in the respective average loan balances. Income on these nonperforming loans is generally recognized on a cost recovery basis.

<sup>(3)</sup> Includes U.S. commercial real estate loans of \$63.8 billion, \$67.2 billion and \$61.1 billion, and non-U.S. commercial real estate loans of \$6.1 billion, \$5.8 billion and \$4.3 billion for 2024, 2023 and 2022, respectively.

<sup>(4)</sup> Includes \$48.4 billion, \$40.2 billion and \$30.7 billion of structured notes and liabilities for 2024, 2023 and 2022, respectively.

<sup>(5)</sup> Net interest income includes FTE adjustments of \$619 million, \$567 million and \$438 million in 2024, 2023 and 2022, respectively.



**Table 9 Analysis of Changes in Net Interest Income - FTE Basis**

(Dollars in millions)	Due to Change in <sup>(1)</sup>			Due to Change in <sup>(1)</sup>		
	Volume	Rate	Net Change	Volume	Rate	Net Change
	From 2023 to 2024			From 2022 to 2023		
<b>Increase (decrease) in interest income</b>						
Interest-bearing deposits with the Federal Reserve, non-U.S. central banks and other banks	\$ 414	\$ 427	\$ 841	\$ 1,691	\$ 11,683	\$ 13,374
Time deposits placed and other short-term investments	19	(25)	(6)	8	325	333
Federal funds sold and securities borrowed or purchased under agreements to resell	1,201	31	1,232	(10)	14,129	14,119
Trading account assets	865	762	1,627	1,095	2,168	3,263
Debt securities	1,820	3,955	5,775	(2,435)	5,560	3,125
Loans and leases						
Residential mortgage	(44)	512	468	37	511	548
Home equity	(18)	154	136	(50)	562	512
Credit card	405	597	1,002	1,269	759	2,028
Direct/Indirect and other consumer	(4)	633	629	(75)	1,958	1,883
Total consumer			2,235			4,971
U.S. commercial	621	1,287	1,908	381	6,862	7,243
Non-U.S. commercial	66	660	726	12	4,309	4,321
Commercial real estate	(217)	55	(162)	302	2,265	2,567
Commercial lease financing	60	100	160	1	172	173
Total commercial			2,632			14,304
Total loans and leases			4,867			19,275
Other earning assets	1,008	1,053	2,061	(343)	4,680	4,337
Net increase in interest income			\$ 16,397			\$ 57,826
<b>Increase (decrease) in interest expense</b>						
U.S. interest-bearing deposits						
Demand and money market deposit accounts	\$ (21)	\$ 5,371	\$ 5,350	\$ (96)	\$ 12,478	\$ 12,382
Time and savings deposits	2,754	3,028	5,782	429	6,119	6,548
Total U.S. interest-bearing deposits			11,132			18,930
Non-U.S. interest-bearing deposits	423	724	1,147	146	2,369	2,515
Total interest-bearing deposits			12,279			21,445
Federal funds purchased, securities loaned or sold under agreements to repurchase	4,533	(1,339)	3,194	1,662	14,804	16,466
Short-term borrowings and other interest bearing liabilities	(202)	993	791	312	6,797	7,109
Trading account liabilities	277	(129)	148	(156)	661	505
Long-term debt	(152)	956	804	74	7,629	7,703
Net increase in interest expense			17,216			53,228
<b>Net increase (decrease) in net interest income <sup>(2)</sup></b>			\$ (819)			\$ 4,598

<sup>(1)</sup> The changes for each category of interest income and expense are divided between the portion of change attributable to the variance in volume and the portion of change attributable to the variance in rate for that category. The unallocated change in rate or volume variance is allocated between the rate and volume variances.

<sup>(2)</sup> Includes an increase in FTE basis adjustments of \$52 million from 2023 to 2024 and \$129 million from 2022 to 2023.



Business Segment Operations

Segment Description and Basis of Presentation

We report our results of operations through the following four business segments: *Consumer Banking*, *GWIM*, *Global Banking* and *Global Markets*, with the remaining operations recorded in *All Other*. We manage our segments and report their results on an FTE basis. The primary activities, products and businesses of the business segments and *All Other* are shown below.

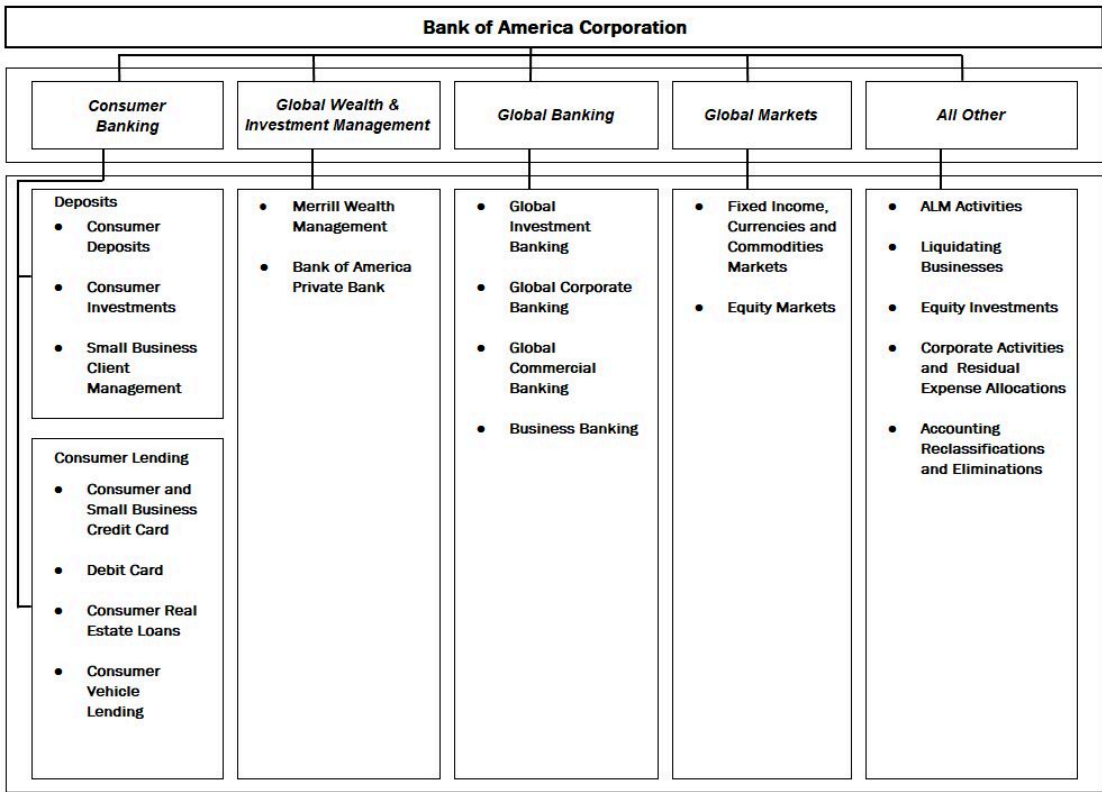

We periodically review capital allocated to our businesses and allocate capital annually during the strategic and capital planning processes. We utilize a methodology that considers the effect of regulatory capital requirements in addition to internal risk-based capital models. Our internal risk-based capital models use a risk-adjusted methodology incorporating each segment's credit, market, interest rate, business and operational risk components. For more information on the nature of these risks, see Managing Risk on page 45. The capital allocated to the business segments is referred to as allocated capital. Allocated equity in the reporting units is comprised of allocated capital plus capital for the portion of goodwill and intangibles specifically assigned to the reporting unit. For more information, including the definition of a reporting unit, see Note 7 – Goodwill and Intangible Assets to the Consolidated Financial Statements.

For more information on our presentation of financial information on an FTE basis, see Supplemental Financial Data on page 30, and for reconciliations to consolidated total revenue, net income and year-end total assets, see Note 23 – Business Segment Information to the Consolidated Financial Statements.

Key Performance Indicators

We present certain key financial and nonfinancial performance indicators that management uses when evaluating segment results. We believe they are useful to investors because they provide additional information about our segments' operational performance, client trends and business growth.

## Consumer Banking

	Deposits		Consumer Lending		Total Consumer Banking		% Change
(Dollars in millions)	2024	2023	2024	2023	2024	2023	
Net interest income	\$ 21,217	\$ 22,545	\$ 11,861	\$ 11,144	\$ 33,078	\$ 33,689	(2)%
Noninterest income:							
Card income	(41)	(40)	5,473	5,304	5,432	5,264	3
Service charges	2,443	2,314	2	3	2,445	2,317	6
All other income	410	607	71	154	481	761	(37)
Total noninterest income	2,812	2,881	5,546	5,461	8,358	8,342	—
Total revenue, net of interest expense	24,029	25,426	17,407	16,605	41,436	42,031	(1)
Provision for credit losses	303	491	4,684	4,667	4,987	5,158	(3)
Noninterest expense	13,707	13,358	8,397	8,058	22,104	21,416	3
Income before income taxes	10,019	11,577	4,326	3,880	14,345	15,457	(7)
Income tax expense	2,504	2,894	1,082	970	3,586	3,864	(7)
Net income	\$ 7,515	\$ 8,683	\$ 3,244	\$ 2,910	\$ 10,759	\$ 11,593	(7)
Effective tax rate <sup>(1)</sup>					25.0 %	25.0 %	
Net interest yield	2.25 %	2.28 %	3.83 %	3.66 %	3.34 %	3.26 %	
Return on average allocated capital	55	63	11	10	25	28	
Efficiency ratio	57.04	52.54	48.24	48.52	53.35	50.95	
<b>Balance Sheet</b>							
<b>Average</b>							
Total loans and leases	\$ 4,342	\$ 4,129	\$ 309,450	\$ 304,561	\$ 313,792	\$ 308,690	2 %
Total earning assets <sup>(2)</sup>	943,170	989,000	309,624	304,838	988,950	1,032,525	(4)
Total assets <sup>(2)</sup>	975,704	1,022,361	314,450	310,805	1,026,310	1,071,853	(4)
Total deposits	940,662	987,675	4,887	5,075	945,549	992,750	(5)
Allocated capital	13,700	13,700	29,550	28,300	43,250	42,000	3
<b>Year End</b>							
Total loans and leases	\$ 4,510	\$ 4,218	\$ 314,244	\$ 310,901	\$ 318,754	\$ 315,119	1 %
Total earning assets <sup>(2)</sup>	949,523	965,088	314,527	311,008	995,369	1,009,360	(1)
Total assets <sup>(2)</sup>	983,518	999,372	319,533	317,194	1,034,370	1,049,830	(1)
Total deposits	947,837	964,136	4,474	5,436	952,311	969,572	(2)

<sup>(1)</sup> Estimated at the segment level only.

<sup>(2)</sup> In segments and businesses where the total of liabilities and equity exceeds assets, we allocate assets from All Other to match the segments' and businesses' liabilities and allocated shareholders' equity. As a result, total earning assets and total assets of the businesses may not equal total Consumer Banking.

**Consumer Banking**, comprised of Deposits and Consumer Lending, offers a diversified range of credit, banking and investment products and services to consumers and small businesses. Deposits and Consumer Lending include the net impact of migrating customers and their related deposit, brokerage asset and loan balances between Deposits, Consumer Lending and *GWIM*, as well as other client-managed businesses. Our customers and clients have access to a coast-to-coast network including financial centers in 39 states and the District of Columbia. As of December 31, 2024, our network includes approximately 3,700 financial centers, approximately 15,000 ATMs, nationwide call centers and leading digital banking platforms with approximately 48 million active users, including approximately 40 million active mobile users.

### Consumer Banking Results

Net income for *Consumer Banking* decreased \$834 million to \$10.8 billion primarily due to higher noninterest expense and lower revenue, partially offset by lower provision for credit losses. Net interest income decreased \$611 million to \$33.1 billion primarily driven by lower deposit balances, partially offset by higher loan balances. Noninterest income increased \$16 million to \$8.4 billion, relatively unchanged from the same period a year ago.

The provision for credit losses decreased \$171 million to \$5.0 billion primarily driven by lower overdraft losses from fraud activity. Noninterest expense increased \$688 million to \$22.1 billion primarily driven by investments in the business, including

operations, technology and people.

The return on average allocated capital was 25 percent, down from 28 percent, due to an increase in allocated capital and lower net income. For information on capital allocated to the business segments, see Business Segment Operations on page 35.

### Deposits

Deposits includes the results of consumer deposit activities that consist of a comprehensive range of products provided to consumers and small businesses. Our deposit products include noninterest- and interest-bearing checking accounts, money market savings accounts, traditional savings accounts, CDs and IRAs, as well as investment accounts and products. Net interest income is allocated to deposit products using our funds transfer pricing process that matches assets and liabilities with similar interest rate sensitivity and maturity characteristics. Deposits generates fees such as account service fees, non-sufficient funds fees, overdraft charges and ATM fees, as well as investment and brokerage fees from Consumer Investment accounts. Consumer Investments serves investment client relationships through the Merrill Edge integrated investing and banking service platform, providing investment advice and guidance, client brokerage asset services, self-directed online investing and key banking capabilities including access to the Corporation's network of financial centers and ATMs.

Net income for Deposits decreased \$1.2 billion to \$7.5 billion primarily due to lower revenue and higher noninterest

expense, partially offset by lower provision for credit losses. Net interest income decreased \$1.3 billion to \$21.2 billion primarily driven by lower deposit balances. Noninterest income was \$2.8 billion, relatively unchanged from the same period a year ago.

The provision for credit losses decreased \$188 million to \$303 million primarily driven by lower overdraft losses from fraud activity. Noninterest expense increased \$349 million to \$13.7 billion primarily driven by investments in the business, including people, technology and operations.

Average deposits decreased \$47.0 billion to \$940.7 billion primarily due to net outflows of \$54.6 billion in money market savings and \$20.6 billion in checking, partially offset by growth in time deposits of \$37.2 billion.

The table below provides key performance indicators for Deposits. Management uses these metrics, and we believe they are useful to investors because they provide additional information to evaluate our deposit profitability and digital/mobile trends.

Key Statistics – Deposits

	2024	2023
Total deposit spreads (excludes noninterest costs) <sup>(1)</sup>	2.77%	2.70%
Year end		
Consumer investment assets (in millions) <sup>(2)</sup>	\$ 517,835	\$ 424,410
Active digital banking users (in thousands) <sup>(3)</sup>	48,150	46,265
Active mobile banking users (in thousands) <sup>(4)</sup>	39,958	37,927
Financial centers	3,700	3,845
ATMs	14,893	15,168

<sup>(1)</sup> Includes deposits held in Consumer Lending.  
<sup>(2)</sup> Includes client brokerage assets, deposit sweep balances, Bank of America, N.A. brokered CDs and AUM in *Consumer Banking*.  
<sup>(3)</sup> Represents mobile and/or online active users over the past 90 days.  
<sup>(4)</sup> Represents mobile active users over the past 90 days.

Consumer investment assets increased \$93.4 billion to \$517.8 billion driven by market performance and positive net client flows. Active mobile banking users increased approximately two million, reflecting client growth and continuing changes in our clients’ banking preferences. We had a net decrease of 145 financial centers and 275 ATMs as we continued to optimize our consumer banking network.

Consumer Lending

Consumer Lending offers products to consumers and small businesses across the U.S. The products offered include debit and credit cards, residential mortgages and home equity loans, and direct and indirect loans such as automotive, recreational vehicle and consumer personal loans. In addition to earning net interest spread revenue on its lending activities, Consumer Lending generates interchange revenue from debit and credit card transactions, late fees, cash advance fees, annual credit card fees, mortgage banking fee income and other miscellaneous fees. Consumer Lending products are available to our customers through our retail network, direct telephone, and online and mobile channels. Consumer Lending results also include the impact of servicing residential mortgages and home equity loans, including loans held on the balance sheet of Consumer Lending and loans serviced for others.

Net income for Consumer Lending increased \$334 million to \$3.2 billion primarily driven by higher revenue, partially offset by higher noninterest expense. Net interest income increased \$717 million to \$11.9 billion primarily due to the impact of higher loan balances. Noninterest income increased \$85 million to \$5.5 billion, primarily driven by higher card income.

The provision for credit losses was \$4.7 billion, relatively unchanged from the same period a year ago. Noninterest expense increased \$339 million to \$8.4 billion primarily driven by investments in the business, including operations, technology and people.

Average loans increased \$4.9 billion to \$309.5 billion primarily driven by increases in credit card, small business and consumer vehicle loans.

The following table provides key performance indicators for Consumer Lending. Management uses these metrics, and we believe they are useful to investors because they provide additional information about loan growth and profitability.

Key Statistics – Consumer Lending

(Dollars in millions)	2024	2023
Total credit card <sup>(1)</sup>		
Gross interest yield <sup>(2)</sup>	12.30 %	11.88 %
Risk-adjusted margin <sup>(3)</sup>	6.98	7.83
New accounts (in thousands)	3,820	4,275
Purchase volumes	\$ 368,861	\$ 363,117
Debit card purchase volumes	\$ 557,000	\$ 527,074

<sup>(1)</sup> Includes GWIM's credit card portfolio.  
<sup>(2)</sup> Calculated as the effective annual percentage rate divided by average loans.  
<sup>(3)</sup> Calculated as the difference between total revenue, net of interest expense, and net credit losses divided by average loans.

Total risk-adjusted margin decreased 85 bps primarily driven by higher net credit losses, partially offset by higher net interest margin and higher net fee income. Total credit card purchase volumes increased \$5.7 billion to \$368.9 billion, and debit card purchase volumes increased \$29.9 billion to \$557.0 billion, reflecting higher levels of consumer spending.

Key Statistics – Loan Production <sup>(1)</sup>

(Dollars in millions)	2024	2023
Consumer Banking:		
First mortgage	\$ 10,252	\$ 9,145
Home equity	7,450	8,328
Total <sup>(2)</sup> :		
First mortgage	\$ 21,104	\$ 19,405
Home equity	8,884	9,814

<sup>(1)</sup> The loan production amounts represent the unpaid principal balance of loans and, in the case of home equity, the principal amount of the total line of credit.  
<sup>(2)</sup> In addition to loan production in *Consumer Banking*, there is also first mortgage and home equity loan production in *GWIM*.

First mortgage loan originations for *Consumer Banking* and the total Corporation increased \$1.1 billion and \$1.7 billion primarily driven by higher demand.

Home equity production in *Consumer Banking* and the total Corporation decreased \$878 million and \$930 million primarily driven by lower demand.

## Global Wealth & Investment Management

	2024	2023	% Change
(Dollars in millions)			
Net interest income	\$ 6,969	\$ 7,147	(2)%
Noninterest income:			
Investment and brokerage services	15,238	13,213	15
All other income	722	745	(3)
Total noninterest income	15,960	13,958	14
Total revenue, net of interest expense	22,929	21,105	9
Provision for credit losses	4	6	(33)
Noninterest expense	17,241	15,836	9
Income before income taxes	5,684	5,263	8
Income tax expense	1,421	1,316	8
Net income	\$ 4,263	\$ 3,947	8
Effective tax rate	25.0 %	25.0 %	
Net interest yield	2.20	2.17	
Return on average allocated capital	23	21	
Efficiency ratio	75.19	75.04	
<b>Balance Sheet</b>			
<b>Average</b>			
Total loans and leases	\$ 223,899	\$ 219,503	2 %
Total earning assets	317,283	329,493	(4)
Total assets	331,014	342,531	(3)
Total deposits	287,491	298,335	(4)
Allocated capital	18,500	18,500	—
<b>Year end</b>			
Total loans and leases	\$ 231,981	\$ 219,657	6 %
Total earning assets	323,496	330,653	(2)
Total assets	338,367	344,626	(2)
Total deposits	292,278	299,657	(2)

GWIM consists of two primary businesses: Merrill Wealth Management and Bank of America Private Bank.

Merrill Wealth Management's advisory business provides a high-touch client experience through a network of financial advisors focused on clients with over \$250,000 in total investable assets. Merrill Wealth Management provides tailored solutions to meet clients' needs through a full set of investment management, brokerage, banking and retirement products.

Bank of America Private Bank, together with Merrill Wealth Management's Private Wealth Management business, provides comprehensive wealth management solutions targeted to high net worth and ultra high net worth clients, as well as customized solutions to meet clients' wealth structuring, investment management, trust and banking needs, including specialty asset management services.

Net income for GWIM increased \$316 million to \$4.3 billion primarily due to higher revenue, partially offset by higher noninterest expense. The operating margin was 25 percent, unchanged from the same period a year ago.

Net interest income decreased \$178 million to \$7.0 billion primarily driven by lower average deposit balances.

Noninterest income, which primarily includes investment and brokerage services income, increased \$2.0 billion to \$16.0 billion. The increase was primarily driven by higher asset management fees due to higher average equity market

valuations and positive AUM flows, as well as higher brokerage fees due to increased transactional volume, partially offset by the impact of lower AUM pricing.

Noninterest expense increased \$1.4 billion to \$17.2 billion primarily due to higher revenue-related incentives.

The return on average allocated capital was 23 percent, up from 21 percent, due to higher net income. For information on capital allocated to the business segments, see Business Segment Operations on page 35.

Average loans increased \$4.4 billion to \$223.9 billion, primarily driven by custom lending and residential mortgage loans. Average deposits decreased \$10.8 billion to \$287.5 billion primarily driven by clients moving deposits to higher yielding investment cash alternatives, including offerings on our investment and brokerage platforms.

Merrill Wealth Management revenue of \$19.1 billion increased nine percent primarily driven by higher asset management fees due to the impact of higher average equity market valuations and positive AUM flows, as well as higher brokerage fees due to increased transactional volume.

Bank of America Private Bank revenue of \$3.9 billion increased six percent primarily driven by higher asset management fees due to the impact of higher average equity market valuations and client flows.

Key Indicators and Metrics

(dollars in millions)

	2024		2023	
<b>Revenue by Business</b>				
Merrill Wealth Management	\$	19,066	\$	17,461
Bank of America Private Bank		3,863		3,644
<b>Total revenue, net of interest expense</b>	<b>\$</b>	<b>22,929</b>	<b>\$</b>	<b>21,105</b>
<b>Client Balances by Business, at year end</b>				
Merrill Wealth Management	\$	3,578,513	\$	3,182,735
Bank of America Private Bank		673,593		606,639
<b>Total client balances</b>	<b>\$</b>	<b>4,252,106</b>	<b>\$</b>	<b>3,789,374</b>
<b>Client Balances by Type, at year end</b>				
Assets under management	\$	1,882,211	\$	1,617,740
Brokerage and other assets		1,888,334		1,688,923
Deposits		292,278		299,657
Loans and leases <sup>(1)</sup>		234,208		222,287
Less: Managed deposits in assets under management		(44,925)		(39,233)
<b>Total client balances</b>	<b>\$</b>	<b>4,252,106</b>	<b>\$</b>	<b>3,789,374</b>
<b>Assets Under Management Rollforward</b>				
Assets under management, beginning of year	\$	1,617,740	\$	1,401,474
Net client flows		79,227		52,227
Market valuation/other		185,244		164,039
<b>Total assets under management, end of year</b>	<b>\$</b>	<b>1,882,211</b>	<b>\$</b>	<b>1,617,740</b>

<sup>(1)</sup> Includes margin receivables, which are classified in customer and other receivables on the Consolidated Balance Sheet.

Client Balances

Client balances managed under advisory and/or discretion of *GWIM* are AUM and are typically held in diversified portfolios. Fees earned on AUM are calculated as a percentage of clients’ AUM balances. The asset management fees charged to clients per year depend on various factors but are commonly driven by the breadth of the client’s relationship. The net client AUM flows

represent the net change in clients’ AUM balances over a specified period of time, excluding market appreciation/depreciation and other adjustments.

Client balances increased \$462.7 billion, or 12 percent, to \$4.3 trillion at December 31, 2024 compared to December 31, 2023. The increase in client balances was primarily due to the impact of higher market valuations and positive net client flows.

## Global Banking

(Dollars in millions)	2024	2023	% Change
Net interest income	\$ 13,235	\$ 14,645	(10)%
Noninterest income:			
Service charges	3,135	2,952	6
Investment banking fees	3,453	2,819	22
All other income	4,135	4,380	(6)
Total noninterest income	10,723	10,151	6
Total revenue, net of interest expense	23,958	24,796	(3)
Provision for credit losses	883	(586)	n/m
Noninterest expense	11,853	11,344	4
Income before income taxes	11,222	14,038	(20)
Income tax expense	3,086	3,790	(19)
<b>Net income</b>	<b>\$ 8,136</b>	<b>\$ 10,248</b>	<b>(21)</b>
Effective tax rate	27.5 %	27.0 %	
Net interest yield	2.30	2.73	
Return on average allocated capital	17	21	
Efficiency ratio	49.47	45.75	

### Balance Sheet

<b>Average</b>			
Total loans and leases	\$ 373,227	\$ 378,762	(1)%
Total earning assets	575,594	535,500	7
Total assets	643,614	602,579	7
Total deposits	545,769	505,627	8
Allocated capital	49,250	49,250	—
<b>Year end</b>			
Total loans and leases	\$ 379,473	\$ 373,891	1 %
Total earning assets	603,481	552,453	9
Total assets	670,905	621,751	8
Total deposits	578,159	527,060	10

n/m = not meaningful

*Global Banking*, which includes Global Corporate Banking, Global Commercial Banking, Business Banking and Global Investment Banking, provides a wide range of lending-related products and services, integrated working capital management and treasury solutions, and underwriting and advisory services through our network of offices and client relationship teams. Our lending products and services include commercial loans, leases, commitment facilities, trade finance, commercial real estate lending and asset-based lending. Our treasury solutions business includes treasury management, foreign exchange, short-term investing options and merchant services. We also provide investment banking services to our clients such as debt and equity underwriting and distribution, and merger-related and other advisory services. Underwriting debt and equity issuances, fixed-income and equity research, and certain market-based activities are executed through our global broker-dealer affiliates, which are our primary dealers in several countries. Within *Global Banking*, Global Corporate Banking clients generally include large global corporations, financial institutions and leasing clients. Global Commercial Banking clients generally include middle-market companies, commercial real estate firms and not-for-profit companies. Business Banking clients include

mid-sized U.S.-based businesses requiring customized and integrated financial advice and solutions.

Net income for *Global Banking* decreased \$2.1 billion to \$8.1 billion driven by higher provision for credit losses, lower revenue and higher noninterest expense.

Net interest income decreased \$1.4 billion to \$13.2 billion primarily due to higher deposit costs and lower average loan balances, partially offset by the benefit of higher average deposit balances.

Noninterest income increased \$572 million to \$10.7 billion due to higher investment banking fees and treasury service charges, partially offset by lower leasing-related revenue.

The provision for credit losses increased \$1.5 billion to \$883 million primarily driven by the commercial real estate office portfolio compared to a benefit in the prior year due to certain improved macroeconomic conditions.

Noninterest expense increased \$509 million to \$11.9 billion primarily due to continued investments in the business, including people, technology and operations.

The return on average allocated capital was 17 percent, down from 21 percent, due to lower net income. For information on capital allocated to the business segments, see Business Segment Operations on page 35.

Global Corporate, Global Commercial and Business Banking

Global Corporate, Global Commercial and Business Banking each include Business Lending and Global Transaction Services activities. Business Lending includes various lending-related products and services, and related hedging activities, including commercial loans, leases, commitment facilities, trade finance,

real estate lending and asset-based lending. Global Transaction Services includes deposits, treasury management, credit card, foreign exchange and short-term investment products. The following table and discussion present a summary of the results, which exclude certain investment banking and other activities in *Global Banking*.

Global Corporate, Global Commercial and Business Banking

(Dollars in millions)	Global Corporate Banking		Global Commercial Banking		Business Banking		Total	
	2024	2023	2024	2023	2024	2023	2024	2023
Revenue								
Business Lending	\$ 4,463	\$ 4,928	\$ 5,027	\$ 5,016	\$ 231	\$ 253	\$ 9,721	\$ 10,197
Global Transaction Services	5,125	5,746	3,906	4,139	1,474	1,531	10,505	11,416
Total revenue, net of interest expense	\$ 9,588	\$ 10,674	\$ 8,933	\$ 9,155	\$ 1,705	\$ 1,784	\$ 20,226	\$ 21,613
Balance Sheet								
Average								
Total loans and leases	\$ 164,179	\$ 171,554	\$ 196,650	\$ 194,725	\$ 12,272	\$ 12,285	\$ 373,101	\$ 378,564
Total deposits	300,154	272,964	193,533	181,905	52,081	50,759	545,768	505,628
Year end								
Total loans and leases	\$ 173,013	\$ 167,055	\$ 194,529	\$ 194,565	\$ 11,791	\$ 12,129	\$ 379,333	\$ 373,749
Total deposits	316,214	289,961	209,792	188,141	52,152	48,951	578,158	527,053

Business lending revenue decreased \$476 million in 2024 compared to 2023 primarily driven by lower net interest income and lower leasing-related revenue, partially offset by higher tax credit activity in affordable housing.

Global Transaction Services revenue decreased \$911 million in 2024 compared to 2023 primarily driven by higher deposit costs, partially offset by the benefit of higher average deposit balances and treasury service charges.

Average loans and leases of \$373.1 billion decreased one percent in 2024 compared to 2023 due to lower client demand. Average deposits of \$545.8 billion increased eight percent in 2024 compared to 2023 due to growth in both domestic and international balances.

Global Investment Banking

Client teams and product specialists underwrite and distribute debt, equity and loan products, and provide advisory services and tailored risk management solutions. The economics of certain investment banking and underwriting activities are shared primarily between *Global Banking* and *Global Markets* under an internal revenue-sharing arrangement. *Global Banking* originates certain deal-related transactions with our corporate and commercial clients that are executed and distributed by

*Global Markets*. To provide a complete discussion of our consolidated investment banking fees, the table below presents total Corporation investment banking fees and the portion attributable to *Global Banking*.

Investment Banking Fees

(Dollars in millions)	Global Banking		Total Corporation	
	2024	2023	2024	2023
Products				
Advisory	\$ 1,504	\$ 1,392	\$ 1,690	\$ 1,575
Debt issuance	1,398	1,073	3,310	2,403
Equity issuance	551	354	1,354	886
Gross investment banking fees	3,453	2,819	6,354	4,864
Self-led deals	(32)	(43)	(168)	(156)
Total investment banking fees	\$ 3,421	\$ 2,776	\$ 6,186	\$ 4,708

Total Corporation investment banking fees, which exclude self-led deals and are primarily included within *Global Banking* and *Global Markets*, increased 31 percent to \$6.2 billion compared to the same period in 2023 primarily due to higher debt and equity issuance fees and higher advisory fees.

## Global Markets

(Dollars in millions)	2024	2023	% Change
Net interest income	\$ 3,375	\$ 1,678	101 %
Noninterest income:			
Investment and brokerage services	2,128	1,993	7
Investment banking fees	2,655	1,874	42
Market making and similar activities	12,778	13,430	(5)
All other income	876	552	59
Total noninterest income	18,437	17,849	3
Total revenue, net of interest expense	21,812	19,527	12
Provision for credit losses	(32)	(131)	n/m
Noninterest expense	13,926	13,206	5
Income before income taxes	7,918	6,452	23
Income tax expense	2,296	1,774	29
<b>Net income</b>	<b>\$ 5,622</b>	<b>\$ 4,678</b>	<b>20</b>
Effective tax rate	29.0 %	27.5 %	
Return on average allocated capital	12	10	
Efficiency ratio	63.84	67.63	
<b>Balance Sheet</b>			
<b>Average</b>			
Trading-related assets:			
Trading account securities	\$ 324,065	\$ 318,443	2 %
Reverse repurchases	137,052	133,735	2
Securities borrowed	135,108	121,547	11
Derivative assets	37,795	44,303	(15)
Total trading-related assets	634,020	618,028	3
Total loans and leases	140,557	129,657	8
Total earning assets	710,604	652,352	9
Total assets	911,718	869,756	5
Total deposits	34,120	33,278	3
Allocated capital	45,500	45,500	—
<b>Year end</b>			
Total trading-related assets	\$ 580,557	\$ 542,544	7 %
Total loans and leases	157,450	136,223	16
Total earning assets	687,678	637,955	8
Total assets	876,605	817,588	7
Total deposits	38,848	34,833	12

n/m = not meaningful

*Global Markets* offers sales and trading services and research services to institutional clients across fixed-income, credit, currency, commodity and equity businesses. *Global Markets* product coverage includes securities and derivative products in both the primary and secondary markets. *Global Markets* provides market-making, financing, securities clearing, settlement and custody services globally to our institutional investor clients in support of their investing and trading activities. We also work with our commercial and corporate clients to provide risk management products using interest rate, equity, credit, currency and commodity derivatives, foreign exchange, fixed-income and mortgage-related products. As a result of our market-making activities in these products, we may be required to manage risk in a broad range of financial products including government securities, equity and equity-linked securities, high-grade and high-yield corporate debt securities, syndicated loans, MBS, commodities and asset-backed securities. The economics of certain investment banking and underwriting activities are shared primarily between *Global Markets* and *Global Banking* under an internal revenue-sharing arrangement. *Global Banking* originates certain deal-related transactions with our corporate and commercial clients that are executed and distributed by *Global Markets*. For information on investment banking fees on a consolidated basis, see page 41.

The following explanations for year-over-year changes in results for *Global Markets*, including those disclosed under Sales and Trading Revenue, are the same for amounts including and excluding net DVA. Amounts excluding net DVA are a non-GAAP financial measure. For more information on net DVA, see Supplemental Financial Data on page 30.

Net income for *Global Markets* increased \$944 million to \$5.6 billion. Net DVA losses were \$113 million compared to losses of \$236 million in 2023. Excluding net DVA, net income increased \$851 million to \$5.7 billion. These increases were primarily driven by higher revenue, partially offset by higher noninterest expense.

Revenue increased \$2.3 billion to \$21.8 billion primarily due to higher sales and trading revenue and investment banking fees. Sales and trading revenue increased \$1.4 billion, and excluding net DVA, increased \$1.3 billion. These increases were driven by higher revenue in both Equities and FICC. Noninterest expense increased \$720 million to \$13.9 billion, primarily driven by revenue-related expenses and continued investments in the business, including technology.

Average total assets increased \$42.0 billion to \$911.7 billion, driven by higher levels of inventory, loan growth and increased financing activity. Year-end total assets increased



\$59.0 billion to \$876.6 billion driven by the same factors as average assets.

The return on average allocated capital was 12 percent, up from 10 percent, reflecting higher net income. For information on capital allocated to the business segments, see Business Segment Operations on page 35.

Sales and Trading Revenue

Sales and trading revenue includes unrealized and realized gains and losses on trading and other assets that are included in market making and similar activities, net interest income, and fees primarily from commissions on equity securities. Sales and trading revenue is segregated into fixed-income (government debt obligations, investment and non-investment grade corporate debt obligations, commercial MBS, residential mortgage-backed securities, collateralized loan obligations, interest rate and credit derivative contracts), currencies (interest rate and foreign exchange contracts), commodities (primarily futures, forwards, swaps and options) and equities (equity-linked derivatives and cash equity activity). The following table and related discussion present sales and trading revenue, substantially all of which is in *Global Markets*, with the remainder in *Global Banking*. In addition, the following table and related discussion also present sales and trading revenue, excluding net DVA, which is a non-GAAP financial measure. For more information on net DVA, see Supplemental Financial Data on page 30.

Sales and Trading Revenue <sup>(1, 2, 3)</sup>

(Dollars in millions)	2024	2023
<b>Sales and trading revenue <sup>(2)</sup></b>		
Fixed-income, currencies and commodities	\$ 11,371	\$ 10,896
Equities	7,436	6,480
<b>Total sales and trading revenue</b>	<b>\$ 18,807</b>	<b>\$ 17,376</b>
<b>Sales and trading revenue, excluding net DVA <sup>(4)</sup></b>		
Fixed-income, currencies and commodities	\$ 11,468	\$ 11,122
Equities	7,452	6,490
<b>Total sales and trading revenue, excluding net DVA</b>	<b>\$ 18,920</b>	<b>\$ 17,612</b>

<sup>(1)</sup> For more information on sales and trading revenue, see Note 3 – Derivatives to the Consolidated Financial Statements.

<sup>(2)</sup> Includes FTE adjustments of \$890 million and \$546 million for 2024 and 2023.

<sup>(3)</sup> Includes *Global Banking* sales and trading revenue of \$677 million and \$654 million for 2024 and 2023.

<sup>(4)</sup> FICC and Equities sales and trading revenue, excluding net DVA, is a non-GAAP financial measure. FICC net DVA losses were \$97 million and \$226 million for 2024 and 2023. Equities net DVA losses were \$16 million and \$10 million for 2024 and 2023.

Including and excluding net DVA, FICC revenue increased \$475 million and \$346 million driven by improved trading performance in mortgages. Including and excluding net DVA, Equities revenue increased \$956 million and \$962 million driven by increased client activity and improved trading performance in cash and derivatives.

## All Other

(Dollars in millions)	2024	2023	% Change
Net interest income	\$ 22	\$ 339	(94)%
Noninterest income (loss)	(7,651)	(8,650)	(12)
Total revenue, net of interest expense	(7,629)	(8,311)	(8)
Provision for credit losses	(21)	(53)	(60)
Noninterest expense	1,688	4,043	(58)
Loss before income taxes	(9,296)	(12,301)	(24)
Income tax benefit	(7,648)	(8,350)	(8)
<b>Net loss</b>	<b>\$ (1,648)</b>	<b>\$ (3,951)</b>	<b>(58)</b>
<b>Balance Sheet</b>			
<b>Average</b>			
Total loans and leases	\$ 8,606	\$ 9,644	(11)%
Total assets <sup>(1)</sup>	371,572	266,794	39
Total deposits	111,177	57,551	93
<b>Year end</b>			
Total loans and leases	\$ 8,177	\$ 8,842	(8)%
Total assets <sup>(1)</sup>	341,272	346,356	(1)
Total deposits	103,871	92,705	12

<sup>(1)</sup> In segments where the total of liabilities and equity exceeds assets, which are generally deposit-taking segments, we allocate assets from *All Other* to those segments to match liabilities (i.e., deposits) and allocated shareholders' equity. Average allocated assets were \$954.6 billion and \$975.9 billion for 2024 and 2023 and year-end allocated assets were \$978.4 billion and \$972.9 billion at December 31, 2024 and 2023.

*All Other* primarily consists of asset and liability management (ALM) activities, liquidating businesses and certain expenses not otherwise allocated to a business segment. ALM activities encompass interest rate and foreign currency risk management activities for which substantially all of the results are allocated to our business segments. For more information on our ALM activities, see *Note 23 – Business Segment Information* to the Consolidated Financial Statements.

The net loss in *All Other* decreased \$2.3 billion to \$1.6 billion primarily due to lower noninterest expense and higher revenue.

Noninterest income increased \$999 million primarily due to the net \$1.6 billion charge recorded in the prior year due to the

announcement of BSBY's cessation, partially offset by a charge related to Visa's increase in its litigation escrow account and certain negative valuation adjustments.

Noninterest expense decreased \$2.4 billion to \$1.7 billion primarily due to the \$2.1 billion accrual recorded in the prior year for the FDIC special assessment resulting from the closure of Silicon Valley Bank and Signature Bank, and lower expenses related to a liquidating business activity.

The income tax benefit was \$7.6 billion in 2024 compared to \$8.4 billion in 2023. The decrease in the income tax benefit was primarily due to the benefits recorded against pretax charges in 2023 for the FDIC special assessment and the impact of BSBY's cessation.

## Managing Risk

Risk is inherent in all our business activities. Sound risk management enables us to serve our customers and deliver for our shareholders. If not managed well, risk can result in financial loss, regulatory sanctions and penalties, litigation, and damage to our reputation, each of which may adversely impact our ability to execute our business strategies. We take a comprehensive approach to risk management with a defined Risk Framework and an articulated Risk Appetite Statement, which are approved annually by the Board's Enterprise Risk Committee (ERC) and the Board.

The seven key types of risk faced by the Corporation are strategic, credit, market, liquidity, compliance, operational and reputational.

- Strategic risk is the risk to current or projected financial condition arising from incorrect assumptions about external or internal factors, inappropriate business plans, ineffective business strategy execution or failure to respond in a timely manner to changes in the regulatory, macroeconomic or competitive environments in the geographic locations in which we operate.
- Credit risk is the risk of loss arising from the inability or failure of a borrower or counterparty to meet its obligations.
- Market risk is the risk that changes in market conditions adversely impact the value of assets or liabilities or otherwise negatively impact earnings. Market risk is composed of price risk and interest rate risk.
- Liquidity risk is the risk of the inability to meet expected or unexpected cash flow and collateral needs while continuing to support our businesses and customers under a range of economic conditions.
- Compliance risk is the risk of legal action or regulatory sanctions, material financial loss or damage to the reputation of the Corporation arising from the failure of the Corporation to comply with the requirements of applicable laws, rules and regulations (LRRs) and our internal policies and procedures.
- Operational risk is the risk of loss resulting from inadequate or failed internal processes or systems, people or external events.
- Reputational risk is the risk that negative perception of the Corporation may adversely impact profitability or operations.

The following sections address in more detail the specific procedures, measures and analyses of the major categories of risk.

As set forth in our Risk Framework, a culture of managing risk well is fundamental to our values and our purpose, and how we drive Responsible Growth. It requires us to focus on risk in all activities and encourages the necessary mindset and behavior to enable effective risk management and promote sound risk-taking within our risk appetite. Sustaining a culture of managing risk well throughout the organization is critical to the success of the Corporation and is a clear expectation of our executive management team and the Board.

Our Risk Framework serves as the foundation for the consistent and effective management of risks facing the Corporation. The Risk Framework sets forth roles and responsibilities for the management of risk and provides a blueprint for how the Board, through delegation of authority to committees and executive officers, establishes risk appetite and associated limits for our activities.

Executive management assesses, with Board oversight, the risk-adjusted returns of each business. Management reviews and approves the strategic and financial operating plans, as well as the capital plan and Risk Appetite Statement, and recommends them annually to the Board for approval. Our strategic plan takes into consideration return objectives and financial resources, which must align with risk capacity and risk appetite. Management sets financial objectives for each business by allocating capital and setting a target for return on capital for each business. Capital allocations are regularly evaluated as part of our overall governance processes as the businesses and the economic environment in which we operate continue to evolve. For more information regarding capital allocations, see Business Segment Operations on page 35.

The Corporation's risk appetite indicates the amount of capital, earnings or liquidity we are willing to put at risk to achieve our strategic objectives and business plans, consistent with applicable regulatory requirements. It also provides a common framework that includes a set of measures to assist senior management and the Board in assessing the Corporation's risk profile across all risk types against our risk appetite and risk capacity. Our risk appetite is formally articulated in the Risk Appetite Statement, which includes both qualitative statements and quantitative limits.

Our overall capacity to take risk is limited. Accordingly, we prioritize the risks we take in order to maintain a strong and flexible financial position so we can weather challenging economic times and take advantage of organic growth opportunities while complying with all applicable regulatory requirements. Therefore, we set objectives and targets for capital and liquidity that permit us to continue to operate in a safe and sound manner at all times, including during periods of stress. We also maintain strong operational risk management and operational resiliency capabilities so we can meet the expectations of our customers and clients through a range of operating conditions.

Our lines of business operate with risk limits that align with the Corporation's risk appetite. Management is responsible for tracking and reporting performance measurements as well as any breaches or exceptions to risk appetite limits. The Board, and its committees when appropriate, oversee financial performance, execution of the strategic and financial operating plans, adherence to risk appetite limits and the adequacy of internal controls.

For a more detailed discussion of our risk management activities, see the discussion below and pages 48 through 82.

### Risk Management Governance

The Risk Framework describes delegations of authority whereby the Board and its committees may delegate authority to management-level committees or executive officers. Such delegations may authorize certain decision-making and approval functions, which may be evidenced in documents such as committee charters, job descriptions, meeting minutes and resolutions.

The chart below illustrates the interrelationship among the Board, Board committees and management committees that have the majority of risk oversight responsibilities for the Corporation.

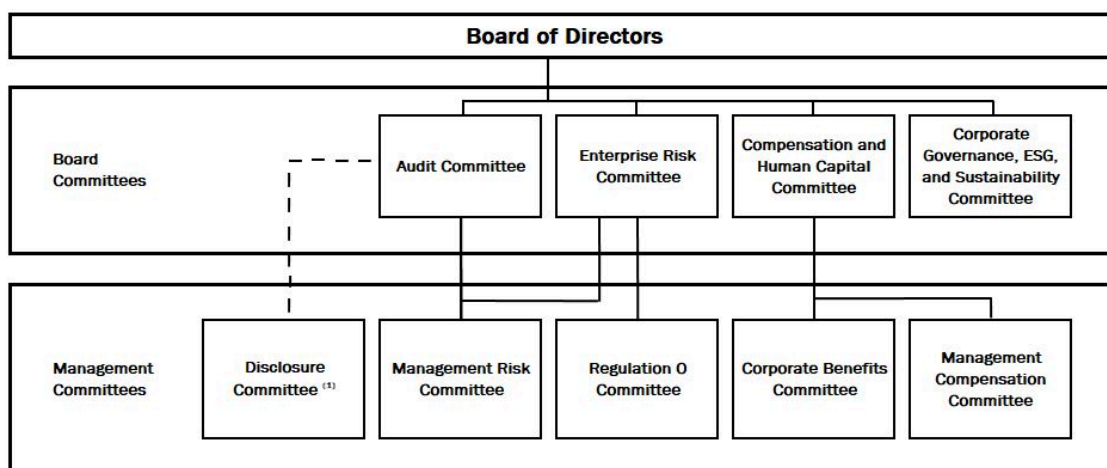

<sup>(1)</sup> Reports to the CEO and CFO with oversight by the Audit Committee

## Board of Directors and Board Committees

The Board is composed of 14 directors, all but one of whom are independent. The Board authorizes management to maintain an effective Risk Framework and oversees compliance with safe and sound banking practices. In addition, the Board or its committees conduct inquiries of, and receive reports from senior management on, risk-related matters to assess scope or resource limitations that could impede the ability of Global Risk Management (GRM) and/or Corporate Audit to execute its responsibilities. The Board committees discussed below have the principal responsibility for enterprise-wide oversight of our risk management activities. Through these activities, the Board and applicable committees are provided with information on our risk profile and oversee senior management addressing key risks we face. Other Board committees, as described below, provide additional oversight of specific risks.

Each of the committees shown on the above chart regularly reports to the Board on risk-related matters within the committee's responsibilities, which is intended to collectively provide the Board with integrated insight about our management of enterprise-wide risks.

### Audit Committee

The Audit Committee oversees the qualifications, performance and independence of the Independent Registered Public Accounting Firm, the performance of our corporate audit function, the integrity of our consolidated financial statements, our compliance with legal and regulatory requirements, and makes inquiries of senior management or the Chief Audit Executive (CAE) to determine whether there are scope or resource limitations that impede the ability of Corporate Audit to execute its responsibilities. The Audit Committee is also responsible for overseeing compliance risks pursuant to the New York Stock Exchange listing standards.

### Enterprise Risk Committee

The ERC oversees the Corporation's Risk Framework, risk appetite and senior management's responsibilities for the identification, measurement, monitoring and control of key risks facing the Corporation. The ERC may consult with other Board committees on risk-related matters such as the Audit Committee for compliance risks.

## Other Board Committees

Our Corporate Governance, ESG, and Sustainability Committee oversees corporate governance matters, including periodically reviewing and making recommendations to the Board on Board succession planning and composition matters, conducting an annual review of the Board's performance and leading itself and the Board's other committees in an annual assessment of their performance. The committee also oversees sustainability matters (other than human capital matters), including the Corporation's public policy engagement, sustainability initiatives, charitable contributions, and community reinvestment activities and performance.

Our Compensation and Human Capital Committee oversees establishing, maintaining and administering our compensation programs and employee benefit plans, including approving and recommending our Chief Executive Officer's (CEO) compensation to our Board for further approval by all independent directors; reviewing and approving our executive officers' compensation, as well as compensation for non-management directors; and reviewing certain other human capital management topics.

### Management Committees

Management committees receive their authority from the Board, a Board committee, or another management committee. Our primary management risk committee is the MRC. Subject to Board oversight, the MRC is responsible for management oversight of key risks facing the Corporation, including an integrated evaluation of risk, earnings, capital and liquidity.

### Executive Officers

Executive officers lead various functions representing the functional roles. Authority for functional roles may be delegated to executive officers from the Board, Board committees or management-level committees. Executive officers, in turn, may further delegate responsibilities, as appropriate, to management-level committees, management routines or individuals. Executive officers review our activities for consistency with our Risk Framework, risk appetite, and applicable strategic, capital and financial operating plans, as well as applicable policies and standards. Executive officers and other employees make decisions individually on a day-to-day basis, consistent with the authority they have been delegated.

Executive officers and other employees may also serve on committees and participate in committee decisions.

### **Lines of Defense**

We have clear ownership and accountability for managing risk across three lines of defense: Front Line Units (FLUs), GRM and Corporate Audit. We also have control functions outside of FLUs and GRM (e.g., Legal and Global Human Resources). The three lines of defense are integrated into our management-level governance structure. Each of these functional roles is further described in this section.

### **Front Line Units and Control Functions**

FLUs, which include the business segments and underlying businesses, as well as the organizations that support technology and operations for the Corporation, are responsible for appropriately assessing and effectively managing all of the risks associated with their activities. Control functions provide guidance and subject matter expertise on day-to-day activities affecting the Corporation, as well as by overseeing and managing risks that emanate from their own respective activities.

### **Global Risk Management**

GRM is part of our control functions and operates as our independent risk management function. GRM, led by the Chief Risk Officer (CRO), is responsible for independently assessing and overseeing risks within FLUs and other control functions. GRM establishes written enterprise policies and procedures outlining how aggregate risks are identified, measured, monitored and controlled.

The CRO has the stature, authority and independence needed to develop and implement a meaningful risk management framework and practices to guide the Corporation in managing risk. The CRO has unrestricted access to the Board and reports directly to both the ERC and the CEO. GRM is organized into horizontal risk teams that cover a specific risk area and vertical CRO teams that cover a particular FLU or control function. These teams work collaboratively in executing their respective duties.

### **Corporate Audit**

Corporate Audit and the CAE maintain their independence from the FLUs, GRM and other control functions by reporting directly to the Audit Committee. The CAE administratively reports to the CEO. Corporate Audit provides independent assessment and validation through testing of key processes and controls across the Corporation. Corporate Audit includes Credit Review, which provides an independent assessment of credit lending decisions and the effectiveness of credit processes across the Corporation's credit platform through examinations and monitoring.

### **Risk Management Processes**

The Risk Framework requires that strong risk management practices are integrated in key strategic, capital and financial planning processes and in day-to-day business processes across the Corporation, thereby ensuring risks are appropriately considered, evaluated and responded to in a timely manner. We employ an effective risk management process, referred to as Identify, Measure, Monitor and Control, as part of our daily activities.

**Identify** – To be effectively managed, risks must be proactively identified and well understood. Proper risk identification focuses on recognizing and understanding key risks inherent in our business activities or key risks that may arise from

external factors. Each employee is expected to identify and escalate risks promptly. Risk identification is an ongoing process that incorporates input from FLUs and control functions. It is designed to be forward-looking and to capture relevant risk factors across all of our lines of business.

**Measure** – Once a risk is identified, it must be prioritized and accurately measured through a systematic process including qualitative statements and quantitative limits. Risk is measured at various levels, including, but not limited to, risk type, FLU and legal entity, and also on an aggregate basis. This risk measurement process helps to capture changes in our risk profile due to changes in strategic direction, concentrations, portfolio quality and the overall economic environment. Senior management considers how risk exposures might evolve under a variety of stress scenarios.

**Monitor** – We monitor risk levels regularly to track adherence to risk appetite, policies and standards. We also regularly update risk assessments and review risk exposures. Through our monitoring, we know our level of risk relative to limits and can take action in a timely manner. We also know when risk limits are breached and have processes to appropriately report and escalate exceptions. This includes timely requests for approval to managers and alerts to executive management, management-level committees or the Board (directly or through an appropriate committee).

**Control** – We establish and communicate risk limits and controls through policies, standards, procedures and processes. The limits and controls can be adjusted by senior management or the Board when conditions or risk tolerances warrant. These limits may be absolute (e.g., loan amount, trading volume, operational loss) or relative (e.g., percentage of loan book in higher-risk categories). Our FLUs are held accountable for performing within the established limits.

The formal processes used to manage risk represent a part of our overall risk management process. We instill a strong and comprehensive culture of managing risk well through communications, training, policies, procedures and organizational roles and responsibilities. Establishing a culture reflective of our purpose to help make our customers' financial lives better and delivering on Responsible Growth is also critical to effective risk management. We are committed to the highest principles of ethical and professional conduct. Conduct risk is the risk of improper actions, behaviors or practices by the Corporation, its employees or representatives that are illegal, unethical and/or contrary to our core values that could result in harm to the Corporation, our shareholders or our customers, damage the integrity of the financial markets, or negatively impact our reputation. We have established protocols and structures so that conduct risk is governed and reported across the Corporation appropriately. All employees are held accountable for adhering to the Code of Conduct, operating within our risk appetite and managing risk in their daily business activities. In addition, our performance management and compensation practices encourage responsible risk-taking that is consistent with our Risk Framework and risk appetite.

### **Corporation-wide Stress Testing**

Integral to our Capital Planning, Financial Planning and Strategic Planning processes, we conduct capital scenario management and stress forecasting on a regular basis to better understand balance sheet, earnings and capital sensitivities to a wide range of economic and business scenarios, including economic and market conditions that are more severe than anticipated. These stress forecasts provide an understanding of the potential

impacts from our risk profile on the balance sheet, earnings and capital, and serve as a key component of our capital and risk management practices. The intent of stress testing is to develop a comprehensive understanding of potential impacts of on- and off-balance sheet risks at the Corporation and certain subsidiaries and how they impact financial resiliency, which provides confidence to management, regulators and our investors.

### Contingency Planning

We have developed and maintain comprehensive contingency plans that are designed to prepare us in advance to respond in the event of potential adverse economic, operational, financial or market stress conditions. These contingency plans include our Financial Contingency and Recovery Plan, which provides monitoring, escalation, actions and routines designed to enable us to increase capital and/or liquidity, access funding sources and reduce risk through consideration of potential options that include asset sales, business sales, capital or debt issuances, and other risk reducing strategies at various levels of capital or liquidity depletion during a period of stress. We also maintain a Resolution Plan to limit adverse systemic impacts that could be associated with a potential resolution of Bank of America.

### Strategic Risk Management

Strategic risk is embedded in every business and is one of the major risk categories along with credit, market, liquidity, compliance, operational and reputational risks. This risk results from incorrect assumptions about external or internal factors, inappropriate business plans, ineffective business strategy execution, or failure to respond in a timely manner to changes in the regulatory, macroeconomic or competitive environments in the geographic locations in which we operate, such as competitor actions, changing customer preferences, product obsolescence and technology developments, including rapid advances in artificial intelligence (AI), such as machine learning and generative AI.

An aspect of strategic risk is the risk that the Corporation's capital levels are not adequate to meet minimum regulatory requirements and support execution of business activities or absorb losses from risks during normal or adverse economic and market conditions. As such, capital risk is managed in parallel to strategic risk.

We manage strategic risk through the Strategic Risk Enterprise Policy and integration into the strategic planning process, among other activities. Our strategic plan is consistent with our risk appetite, capital plan and liquidity requirements, and specifically addresses strategic risks impacting each business.

On an annual basis, the Board reviews and approves the strategic plan, capital plan, financial operating plan and Risk Appetite Statement. With oversight by the Board, senior management directs the lines of business to execute our strategic plan consistent with our core operating principles and risk appetite. The executive management team monitors business performance throughout the year and provides the Board with regular progress reports on whether strategic objectives and timelines are being met, including reports on strategic risks and if additional or alternative actions need to be considered or implemented. The regular executive reviews focus on assessing forecasted earnings and returns on capital, the current risk profile, current capital and liquidity requirements, staffing levels and changes required to support the strategic plan, stress testing results, and other qualitative factors such as market growth rates and peer analysis.

Significant strategic actions, such as capital actions, material acquisitions or divestitures, and resolution plans are reviewed and approved by the Board. At the business level, processes are in place to discuss the strategic risk implications of new, expanded or modified businesses, products or services, regulatory change and other strategic initiatives, and to provide formal review and approval where required. With oversight by the Board and the ERC, executive management performs similar analyses throughout the year, and evaluates changes to the financial forecast or the risk, capital or liquidity positions as deemed appropriate to balance and optimize achieving the targeted risk appetite, shareholder returns and maintaining the targeted financial strength. Proprietary models are used to measure the capital requirements for credit, country, market, operational and strategic risks. The allocated capital assigned to each business is based on its unique risk profile. With oversight by the Board, executive management assesses the risk-adjusted returns of each business in approving strategic and financial operating plans. The businesses use allocated capital to define business strategies, and price products and transactions.

### Capital Management

The Corporation manages its capital position so that its capital is more than adequate to support its business activities and aligns with risk, risk appetite and strategic planning. Additionally, we seek to maintain safety and soundness at all times, even under adverse scenarios, take advantage of organic growth opportunities, meet obligations to creditors and counterparties, maintain ready access to financial markets, continue to serve as a credit intermediary, remain a source of strength for our subsidiaries, and satisfy current and future regulatory capital requirements. Capital management is integrated into our risk and governance processes, as capital is a key consideration in the development of our strategic plan, risk appetite and risk limits.

We conduct an Internal Capital Adequacy Assessment Process (ICAAP) on a periodic basis. The ICAAP is a forward-looking assessment of our projected capital needs and resources, incorporating earnings, balance sheet and risk forecasts under baseline and adverse economic and market conditions. We utilize periodic stress tests to assess the potential impacts to our balance sheet, earnings, regulatory capital and liquidity under a variety of stress scenarios. We perform qualitative risk assessments to identify and assess material risks not fully captured in our forecasts or stress tests. We assess the potential capital impacts of proposed changes to regulatory capital requirements. Management assesses ICAAP results and provides documented quarterly assessments of the adequacy of our capital guidelines and capital position to the Board or its committees.

We periodically review capital allocated to our businesses and allocate capital annually during the strategic and capital planning processes. For more information, see Business Segment Operations on page 35.

### CCAR and Capital Planning

The Federal Reserve requires BHCs to submit a capital plan and planned capital actions on an annual basis, consistent with the rules governing capital planning and the stress capital buffer (SCB) requirement, which include supervisory stress testing by the Federal Reserve. Based on 2024 Comprehensive Capital Analysis and Review (CCAR) stress test results, our SCB is 3.2 percent effective from October 1, 2024 through September 30, 2025.

On July 24, 2024, the Board authorized a \$25 billion common stock repurchase program, effective August 1, 2024, which replaced the Corporation's previous program that was initially authorized by the Board in 2021, modified in 2023 and expired on August 1, 2024.

Pursuant to Board authorizations, during 2024 we repurchased \$13.1 billion of common stock. For more information, see Part II, Item 5. Market for Registrant's Common Equity, Related Stockholder Matters and Issuer Purchases of Equity Securities on page 24.

The timing and amount of common stock repurchases are subject to various factors, including the Corporation's capital position, liquidity, financial performance and alternative uses of capital, stock trading price, regulatory requirements and general market conditions, and may be suspended at any time. Such repurchases may be effected through open market purchases or privately negotiated transactions, including repurchase plans that satisfy the conditions of Rule 10b5-1 of the Securities Exchange Act of 1934, as amended (Exchange Act).

### Regulatory Capital

As a BHC, we are subject to regulatory capital rules, including Basel 3, issued by U.S. banking regulators. Basel 3 established minimum capital ratios and buffer requirements and outlined two methods of calculating risk-weighted assets (RWA), the Standardized approach and the Advanced approaches. The Standardized approach relies primarily on supervisory risk weights based on exposure type, and the Advanced approaches determine risk weights based on internal models.

The Corporation's depository institution subsidiaries are also subject to the Prompt Corrective Action (PCA) framework. The Corporation and its primary affiliated banking entity, BANA, are Advanced approaches institutions under Basel 3 and are required to report regulatory risk-based capital ratios and RWA under both the Standardized and Advanced approaches. The lower of the capital ratios under Standardized or Advanced approaches compared to their respective regulatory capital ratio requirements is used to assess capital adequacy, including under the PCA framework. As of December 31, 2024, the Common equity tier 1 (CET1) capital, Tier 1 capital and Total capital ratios under the Standardized approach were the binding ratios.

### Minimum Capital Requirements

In order to avoid restrictions on capital distributions and discretionary bonus payments to executive officers, the Corporation must meet risk-based capital ratio requirements that include a capital conservation buffer of 2.5 percent (under the Advanced approaches only), an SCB (under the Standardized

approach only), plus any applicable countercyclical capital buffer and a global systemically important bank (G-SIB) surcharge. The buffers and surcharge must be comprised solely of CET1 capital. For the period from January 1, 2024 through September 30, 2024, the Corporation's minimum CET1 capital ratio requirements were 10.0 percent under both the Standardized approach and the Advanced approaches. Effective October 1, 2024, the Corporation's minimum CET1 requirements were 10.7 percent under the Standardized approach and 10.0 percent under the Advanced approaches.

The Corporation is required to calculate its G-SIB surcharge on an annual basis under two methods and is subject to the higher of the resulting two surcharges. Method 1 is consistent with the approach prescribed by the Basel Committee's assessment methodology and is calculated using specified indicators of systemic importance. Method 2 modifies the Method 1 approach by, among other factors, including a measure of the Corporation's reliance on short-term wholesale funding. The Corporation's G-SIB surcharge, which is higher under Method 2, is expected to increase to 3.5 percent from 3.0 percent on January 1, 2027, unless its surcharge calculated as of December 31, 2025 is lower than 3.5 percent. At December 31, 2024, the Corporation's CET1 capital ratio of 11.9 percent under the Standardized approach exceeded its CET1 capital ratio requirement.

The Corporation is also required to maintain a minimum supplementary leverage ratio (SLR) of 3.0 percent plus a leverage buffer of 2.0 percent in order to avoid certain restrictions on capital distributions and discretionary bonus payments to executive officers. At December 31, 2024, our insured depository institution subsidiaries exceeded their requirement to maintain a minimum 6.0 percent SLR to be considered well capitalized under the PCA framework. The numerator of the SLR is quarter-end Basel 3 Tier 1 capital. The denominator is total leverage exposure based on the daily average of the sum of on-balance sheet exposures less permitted deductions and the simple average of certain off-balance sheet exposures, as of the end of each month in a quarter.

### Capital Composition and Ratios

Table 10 presents Bank of America Corporation's capital ratios and related information in accordance with Basel 3 Standardized and Advanced approaches as measured at December 31, 2024 and 2023. For the periods presented herein, the Corporation met the definition of well capitalized under current regulatory requirements.

**Table 10 Bank of America Corporation Regulatory Capital under Basel 3**

	Standardized Approach <sup>(1)</sup>	Advanced Approaches <sup>(1)</sup>	Regulatory Minimum <sup>(2)</sup>
December 31, 2024			
(Dollars in millions, except as noted)			
<b>Risk-based capital metrics:</b>			
Common equity tier 1 capital	\$ 201,083	\$ 201,083	
Tier 1 capital	223,458	223,458	
Total capital <sup>(3)</sup>	255,363	244,809	
Risk-weighted assets (in billions)	1,696	1,490	
Common equity tier 1 capital ratio	11.9 %	13.5 %	10.7 %
Tier 1 capital ratio	13.2	15.0	12.2
Total capital ratio	15.1	16.4	14.2
<b>Leverage-based metrics:</b>			
Adjusted quarterly average assets (in billions) <sup>(4)</sup>	\$ 3,240	\$ 3,240	
Tier 1 leverage ratio	6.9 %	6.9 %	4.0
Supplementary leverage exposure (in billions)		\$ 3,818	
Supplementary leverage ratio		5.9 %	5.0
December 31, 2023			
<b>Risk-based capital metrics:</b>			
Common equity tier 1 capital	\$ 194,928	\$ 194,928	
Tier 1 capital	223,323	223,323	
Total capital <sup>(3)</sup>	251,399	241,449	
Risk-weighted assets (in billions)	1,651	1,459	
Common equity tier 1 capital ratio	11.8 %	13.4 %	9.5 %
Tier 1 capital ratio	13.5	15.3	11.0
Total capital ratio	15.2	16.6	13.0
<b>Leverage-based metrics:</b>			
Adjusted quarterly average assets (in billions) <sup>(4)</sup>	\$ 3,135	\$ 3,135	
Tier 1 leverage ratio	7.1 %	7.1 %	4.0
Supplementary leverage exposure (in billions)		\$ 3,676	
Supplementary leverage ratio		6.1 %	5.0

<sup>(1)</sup> Capital ratios as of December 31, 2024 and 2023 are calculated using the regulatory capital rule that allows a five-year transition period related to the adoption of the current expected credit losses (CECL) accounting standard on January 1, 2020.

<sup>(2)</sup> The CET1 capital regulatory minimum is the sum of the CET1 capital ratio minimum of 4.5 percent, our G-SIB surcharge of 3.0 percent at December 31, 2024 and 2.5 percent at December 31, 2023, and SCB (under the Standardized approach) of 3.2 percent at December 31, 2024 and 2.5 percent at December 31, 2023. The countercyclical capital buffer was zero for both periods. The SLR regulatory minimum includes a leverage buffer of 2.0 percent.

<sup>(3)</sup> Total capital under the Advanced approaches differs from the Standardized approach due to differences in the amount permitted in Tier 2 capital related to the qualifying allowance for credit losses.

<sup>(4)</sup> Reflects total average assets adjusted for certain Tier 1 capital deductions.

At December 31, 2024, CET1 capital was \$201.1 billion, an increase of \$6.2 billion from December 31, 2023, primarily due to earnings, partially offset by capital distributions. Tier 1 capital increased \$135 million primarily driven by the increase in CET1 capital, partially offset by preferred stock redemptions. Total capital under the Standardized approach increased \$4.0 billion primarily due to an increase in subordinated debt, adjusted allowance for credit losses included in Tier 2 capital, and the

increase in Tier 1 capital. RWA under the Standardized approach, which yielded the lower CET1 capital ratio at December 31, 2024, increased \$44.5 billion during 2024 to \$1,696 billion primarily driven by client activity in *Global Markets* and lending activity in *GWIM*, *Global Banking* and *Consumer Banking*. Supplementary leverage exposure at December 31, 2024 increased \$142.0 billion primarily driven by increased activity in *Global Markets* and ALM activities in *All Other*.



Table 11 shows the capital composition at December 31, 2024 and 2023.

**Table 11 Capital Composition under Basel 3**

	December 31	
	2024	2023
(Dollars in millions)		
Total common shareholders' equity	\$ 272,400	\$ 263,249
CECL transitional amount <sup>(1)</sup>	627	1,254
Goodwill, net of related deferred tax liabilities	(68,649)	(68,648)
Deferred tax assets arising from net operating loss and tax credit carryforwards	(8,097)	(7,912)
Intangibles, other than mortgage servicing rights, net of related deferred tax liabilities	(1,440)	(1,496)
Defined benefit pension plan net assets	(786)	(764)
Cumulative unrealized net (gain) loss related to changes in fair value of financial liabilities attributable to own creditworthiness, net-of-tax	1,491	1,342
Accumulated net (gain) loss on certain cash flow hedges <sup>(2)</sup>	5,629	8,025
Other	(92)	(122)
<b>Common equity tier 1 capital</b>	<b>201,083</b>	<b>194,928</b>
Qualifying preferred stock, net of issuance cost	22,391	28,396
Other	(16)	(1)
<b>Tier 1 capital</b>	<b>223,458</b>	<b>223,323</b>
Tier 2 capital instruments	18,592	15,340
Qualifying allowance for credit losses <sup>(3)</sup>	13,558	12,920
Other	(245)	(184)
<b>Total capital under the Standardized approach</b>	<b>255,363</b>	<b>251,399</b>
Adjustment in qualifying allowance for credit losses under the Advanced approaches <sup>(3)</sup>	(10,554)	(9,950)
<b>Total capital under the Advanced approaches</b>	<b>\$ 244,809</b>	<b>\$ 241,449</b>

<sup>(1)</sup> December 31, 2024 and 2023 include 25 percent and 50 percent of the CECL transition provision's impact as of December 31, 2021.

<sup>(2)</sup> Includes amounts in accumulated other comprehensive income (OCI) related to the hedging of items that are not recognized at fair value on the Consolidated Balance Sheet.

<sup>(3)</sup> Includes the impact of transition provisions related to the CECL accounting standard.

Table 12 shows the components of RWA as measured under Basel 3 at December 31, 2024 and 2023.

**Table 12 Risk-weighted Assets under Basel 3**

	Standardized Approach	Advanced Approaches	Standardized Approach	Advanced Approaches
	December 31			
	2024		2023	
(Dollars in billions)				
Credit risk	\$ 1,623	\$ 1,015	\$ 1,580	\$ 983
Market risk	73	73	71	71
Operational risk	n/a	359	n/a	361
Risks related to credit valuation adjustments	n/a	43	n/a	44
<b>Total risk-weighted assets</b>	<b>\$ 1,696</b>	<b>\$ 1,490</b>	<b>\$ 1,651</b>	<b>\$ 1,459</b>

n/a = not applicable

### Bank of America, N.A. Regulatory Capital

Table 13 presents regulatory capital information for BANA in accordance with Basel 3 Standardized and Advanced approaches as measured at December 31, 2024 and 2023. BANA met the definition of well capitalized under the PCA framework for both periods.

**Table 13 Bank of America, N.A. Regulatory Capital under Basel 3**

	Standardized Approach <sup>(1)</sup>	Advanced Approaches <sup>(1)</sup>	Regulatory Minimum <sup>(2)</sup>
(Dollars in millions, except as noted)			
<b>Risk-based capital metrics:</b>			
December 31, 2024			
Common equity tier 1 capital	\$ 194,341	\$ 194,341	
Tier 1 capital	194,341	194,341	
Total capital <sup>(3)</sup>	209,256	198,923	
Risk-weighted assets (in billions)	1,444	1,151	
Common equity tier 1 capital ratio	13.5 %	16.9 %	7.0 %
Tier 1 capital ratio	13.5	16.9	8.5
Total capital ratio	14.5	17.3	10.5
<b>Leverage-based metrics:</b>			
Adjusted quarterly average assets (in billions) <sup>(4)</sup>	\$ 2,546	\$ 2,546	
Tier 1 leverage ratio	7.6 %	7.6 %	5.0
Supplementary leverage exposure (in billions)		\$ 3,015	
Supplementary leverage ratio		6.4 %	6.0
December 31, 2023			
<b>Risk-based capital metrics:</b>			
Common equity tier 1 capital	\$ 187,621	\$ 187,621	
Tier 1 capital	187,621	187,621	
Total capital <sup>(3)</sup>	201,932	192,175	
Risk-weighted assets (in billions)	1,395	1,114	
Common equity tier 1 capital ratio	13.5 %	16.8 %	7.0 %
Tier 1 capital ratio	13.5	16.8	8.5
Total capital ratio	14.5	17.2	10.5
<b>Leverage-based metrics:</b>			
Adjusted quarterly average assets (in billions) <sup>(4)</sup>	\$ 2,471	\$ 2,471	
Tier 1 leverage ratio	7.6 %	7.6 %	5.0
Supplementary leverage exposure (in billions)		\$ 2,910	
Supplementary leverage ratio		6.4 %	6.0

<sup>(1)</sup> Capital ratios as of December 31, 2024 and 2023 are calculated using the regulatory capital rule that allows a five-year transition period related to the adoption of the CECL accounting standard on January 1, 2020.

<sup>(2)</sup> Risk-based capital regulatory minimums at both December 31, 2024 and 2023 are the minimum ratios under Basel 3 including a capital conservation buffer of 2.5 percent. The regulatory minimums for the leverage ratios as of both period ends are the percent required to be considered well capitalized under the PCA framework.

<sup>(3)</sup> Total capital under the Advanced approaches differs from the Standardized approach due to differences in the amount permitted in Tier 2 capital related to the qualifying allowance for credit losses.

<sup>(4)</sup> Reflects total average assets adjusted for certain Tier 1 capital deductions.

### Total Loss-Absorbing Capacity Requirements

Total loss-absorbing capacity (TLAC) consists of the Corporation's Tier 1 capital and eligible long-term debt issued directly by the Corporation. Eligible long-term debt for TLAC ratios is comprised of unsecured debt that has a remaining maturity of at least one year and satisfies additional requirements as prescribed in the TLAC final rule. As with the

risk-based capital ratios and SLR, the Corporation is required to maintain TLAC ratios in excess of minimum requirements plus applicable buffers to avoid restrictions on capital distributions and discretionary bonus payments to executive officers. Table 14 presents the Corporation's TLAC and long-term debt ratios and related information as of December 31, 2024 and 2023.

**Table 14 Bank of America Corporation Total Loss-Absorbing Capacity and Long-Term Debt**

	TLAC <sup>(1)</sup>	Regulatory <sup>(2)</sup> Minimum	Long-term Debt	Regulatory <sup>(3)</sup> Minimum
	December 31, 2024			
(Dollars in millions)				
Total eligible balance	\$ 459,857	\$	220,666	
Percentage of risk-weighted assets <sup>(4)</sup>	27.1 %	22.0 %	13.0 %	9.0 %
Percentage of supplementary leverage exposure	12.0	9.5	5.8	4.5
	December 31, 2023			
Total eligible balance	\$ 479,156	\$	239,892	
Percentage of risk-weighted assets <sup>(4)</sup>	29.0 %	22.0 %	14.5 %	8.5 %
Percentage of supplementary leverage exposure	13.0	9.5	6.5	4.5

<sup>(1)</sup> As of December 31, 2024 and 2023, TLAC ratios are calculated using the regulatory capital rule that allows a five-year transition period related to the adoption of the CECL accounting standard on January 1, 2020.

<sup>(2)</sup> The TLAC RWA regulatory minimum consists of 18.0 percent plus a TLAC RWA buffer comprised of 2.5 percent plus the Method 1 G-SIB surcharge of 1.5 percent. The countercyclical buffer is zero for both periods. The TLAC supplementary leverage exposure regulatory minimum consists of 7.5 percent plus a 2.0 percent TLAC leverage buffer. The TLAC RWA and leverage buffers must be comprised solely of CET1 capital and Tier 1 capital, respectively.

<sup>(3)</sup> The long-term debt RWA regulatory minimum is comprised of 6.0 percent plus the Corporation's G-SIB surcharge of 3.0 percent at December 31, 2024 and 2.5 percent at December 31, 2023. The long-term debt leverage exposure regulatory minimum is 4.5 percent. Effective January 1, 2024, the Corporation's G-SIB surcharge, which is higher under Method 2, increased 50 bps, resulting in an increase in our long-term debt RWA regulatory minimum requirement to 9.0 percent from 8.5 percent.

<sup>(4)</sup> The approach that yields the higher RWA is used to calculate TLAC and long-term debt ratios, which was the Standardized approach as of December 31, 2024 and 2023.

## Regulatory Capital and Securities Regulation

The Corporation's principal U.S. broker-dealer subsidiaries are BofA Securities, Inc. (BofAS) and Merrill Lynch, Pierce, Fenner & Smith Incorporated (MLPF&S). The Corporation's principal European subsidiaries undertaking broker-dealer activities are Merrill Lynch International (MLI) and BofA Securities Europe SA (BofASE).

The U.S. broker-dealer subsidiaries are subject to the net capital requirements of Rule 15c3-1 under the Exchange Act. BofAS computes its capital requirements as an alternative net capital broker-dealer under Rule 15c3-1e, and MLPF&S computes its capital requirements in accordance with the alternative standard under Rule 15c3-1. BofAS is registered as a futures commission merchant and is subject to Commodity Futures Trading Commission (CFTC) Regulation 1.17. The U.S. broker-dealer subsidiaries are also registered with the Financial Industry Regulatory Authority, Inc. (FINRA). Pursuant to FINRA Rule 4110, FINRA may impose higher net capital requirements than Rule 15c3-1 under the Exchange Act with respect to each of the broker-dealers.

BofAS provides institutional services, and in accordance with the alternative net capital requirements, is required to maintain tentative net capital in excess of \$5.0 billion and net capital in excess of the greater of \$1.0 billion or a certain percentage of its reserve requirement in addition to a certain percentage of securities-based swap risk margin. BofAS must also notify the SEC in the event its tentative net capital is less than \$6.0 billion. BofAS is also required to hold a certain percentage of its customers' and affiliates' risk-based margin in order to meet its CFTC minimum net capital requirement. At December 31, 2024, BofAS had tentative net capital of \$23.6 billion. BofAS also had regulatory net capital of \$21.0 billion, which exceeded the minimum requirement of \$4.5 billion.

MLPF&S provides retail services. At December 31, 2024, MLPF&S' regulatory net capital was \$7.2 billion, which exceeded the minimum requirement of \$155 million.

Our European broker-dealers are subject to requirements from U.S. and non-U.S. regulators. MLI, a U.K. investment firm, is regulated by the Prudential Regulation Authority and the Financial Conduct Authority and is subject to certain regulatory capital requirements. At December 31, 2024, MLI's capital resources were \$33.8 billion, which exceeded the minimum Pillar 1 requirement of \$11.0 billion.

BofASE, an authorized credit institution with its head office located in France, is regulated by the Autorité de Contrôle

Prudential et de Résolution and the Autorité des Marchés Financiers, and supervised under the Single Supervisory Mechanism by the European Central Bank. At December 31, 2024, BofASE's capital resources were \$10.9 billion, which exceeded the minimum Pillar 1 requirement of \$3.3 billion.

In addition, MLI and BofASE remained conditionally registered with the SEC as security-based swap dealers, and maintained net liquid assets at December 31, 2024 that exceeded the applicable minimum requirements under the Exchange Act. The entities are also registered as swap dealers with the CFTC and met applicable capital requirements at December 31, 2024.

## Liquidity Risk

### Funding and Liquidity Risk Management

Our primary liquidity risk management objective is to meet expected or unexpected cash flow and collateral requirements, including payments under long-term debt agreements, commitments to extend credit and customer deposit withdrawals, while continuing to support our businesses and customers under a range of economic conditions. To achieve that objective, we analyze and monitor our liquidity risk under expected and stressed conditions, maintain liquidity and access to diverse funding sources, including our stable deposit base, and seek to align liquidity-related incentives and risks. These liquidity risk management practices have allowed us to effectively manage market fluctuations from the elevated interest rate environment, inflationary pressures and changes in the macroeconomic environment.

We define liquidity as readily available assets, limited to cash and high-quality, liquid, unencumbered securities that we can use to meet our contractual and contingent financial obligations as they arise. We manage our liquidity position through line-of-business and ALM activities, as well as through our legal entity funding strategy, on both a forward and current (including intraday) basis under both expected and stressed conditions. We believe that a centralized approach to funding and liquidity management enhances our ability to monitor liquidity requirements, maximizes access to funding sources, minimizes borrowing costs and facilitates timely responses to liquidity events.

We provide centralized funding and liquidity management through a variety of activities, including monitoring of

established limits and liquidity risk appetites, reviews of liquidity risk management controls and production, and reviews of regulatory and internally defined liquidity risk metrics. In addition, GRM provides oversight of centralized liquidity and funding management as well as oversight of liquidity management across FLUs and legal entities. GRM oversees the liquidity risk management governance structure, establishes liquidity risk policies, reports and monitors liquidity risk limits and provides review and challenge of the Corporation's liquidity risk management processes.

The Board, its risk committee and various management committees oversee the Corporation's liquidity activities and risk governance. The Board and/or ERC approve our liquidity risk policy, Financial Contingency and Recovery Plan and liquidity risk appetite limits. Management committees responsible for liquidity governance include the Corporation's Management Risk Committee, Asset and Liability Governance Committee, Liquidity Risk Committee and Asset and Liability Management Investment Committee. For more information, see Managing Risk on page 45. Under this governance framework, we developed certain funding and liquidity risk management practices which include: maintaining liquidity at Bank of America Corporation (Parent) and selected subsidiaries, including our bank subsidiaries and other regulated entities; determining what amounts of liquidity are appropriate for these entities based on analysis of debt maturities and other potential cash outflows, including those that we may experience during stressed market conditions; diversifying funding sources, considering our asset profile and legal entity structure; and performing contingency planning.

**NB Holdings Corporation**

Bank of America Corporation, as the parent company (Parent), which is a separate and distinct legal entity from our bank and nonbank subsidiaries, has an intercompany arrangement with our wholly-owned holding company subsidiary, NB Holdings Corporation (NB Holdings). We have transferred, and agreed to transfer, additional Parent assets not required to satisfy anticipated near-term expenditures to NB Holdings. The Parent is expected to continue to have access to the same flow of dividends, interest and other amounts of cash necessary to service its debt, pay dividends and perform other obligations as it would have had it not entered into these arrangements and transferred any assets. These arrangements support our preferred single point of entry resolution strategy, under which only the Parent would be resolved under the U.S. Bankruptcy Code.

In consideration for the transfer of assets, NB Holdings issued a subordinated note to the Parent in a principal amount equal to the value of the transferred assets. The aggregate principal amount of the note will increase by the amount of any future asset transfers. NB Holdings also provided the Parent with a committed line of credit that allows the Parent to draw funds necessary to service near-term cash needs. These arrangements support our preferred single point of entry resolution strategy, under which only the Parent would be resolved under the U.S. Bankruptcy Code. These arrangements include provisions to terminate the line of credit, forgive the subordinated note and require the Parent to transfer its remaining financial assets to NB Holdings if our projected liquidity resources deteriorate so severely that resolution of the Parent becomes imminent.

**Global Liquidity Sources and Other Unencumbered Assets**

We maintain liquidity available to the Corporation, including the Parent and selected subsidiaries, in the form of cash and high- quality, liquid, unencumbered securities. Our liquidity buffer,

referred to as Global Liquidity Sources (GLS), is comprised of assets that are readily available to the Parent and selected subsidiaries, including holding company, bank and broker-dealer subsidiaries, even during stressed market conditions. Our cash is primarily on deposit with the Federal Reserve Bank and, to a lesser extent, central banks outside of the U.S. We limit the composition of high-quality, liquid, unencumbered securities to U.S. government securities, U.S. agency securities, U.S. agency mortgage-backed securities and other investment-grade securities, and a select group of non-U.S. government securities. We can obtain cash for these securities, even in stressed conditions, through repurchase agreements or outright sales. We hold our GLS in legal entities that allow us to meet the liquidity requirements of our global businesses, and we consider the impact of potential regulatory, tax, legal and other restrictions that could limit the transferability of funds among entities.

Table 15 presents average GLS for the three months ended December 31, 2024 and 2023.

**Table 15      Average Global Liquidity Sources**

(Dollars in billions)	Three Months Ended December 31	
	2024	2023
Bank entities	\$ 777	\$ 735
Nonbank and other entities <sup>(1)</sup>	176	162
<b>Total Average Global Liquidity Sources</b>	<b>\$ 953</b>	<b>\$ 897</b>

<sup>(1)</sup> Nonbank includes Parent, NB Holdings and other regulated entities.

Our bank subsidiaries' liquidity is primarily driven by deposit and lending activity, as well as securities valuation and net debt activity. Bank subsidiaries can also generate incremental liquidity by pledging a range of unencumbered loans and securities to certain FHLBs and the Federal Reserve Discount Window. The cash we could have obtained by borrowing against this pool of specifically-identified eligible assets was \$328 billion and \$312 billion at December 31, 2024 and 2023. We have established operational procedures to enable us to borrow against these assets, including regularly monitoring our total pool of eligible loans and securities collateral. Eligibility is defined in guidelines from the FHLBs and the Federal Reserve and is subject to change at their discretion. Due to regulatory restrictions, liquidity generated by the bank subsidiaries can generally be used only to fund obligations within the bank subsidiaries, and transfers to the Parent or nonbank subsidiaries may be subject to prior regulatory approval.

Liquidity is also held in nonbank entities, including the Parent, NB Holdings and other regulated entities. The Parent and NB Holdings liquidity is typically in the form of cash deposited at BANA, which is excluded from the liquidity at bank subsidiaries, and high-quality, liquid, unencumbered securities. Liquidity held in other regulated entities, comprised primarily of broker-dealer subsidiaries, is primarily available to meet the obligations of that entity, and transfers to the Parent or to any other subsidiary may be subject to prior regulatory approval due to regulatory restrictions and minimum requirements. Our other regulated entities also hold unencumbered investment-grade securities and equities that we believe could be used to generate additional liquidity.

Table 16 presents the composition of average GLS for the three months ended December 31, 2024 and 2023.

**Table 16 Average Global Liquidity Sources Composition**

	Three Months Ended December 31	
	2024	2023
(Dollars in billions)		
Cash on deposit	\$ 315	\$ 380
U.S. Treasury securities	313	197
U.S. agency securities, mortgage-backed securities, and other investment-grade securities	296	299
Non-U.S. government securities	29	21
<b>Total Average Global Liquidity Sources</b>	<b>\$ 953</b>	<b>\$ 897</b>

Our GLS are substantially the same in composition to what qualifies as High Quality Liquid Assets (HQLA) under the final U.S. Liquidity Coverage Ratio (LCR) rules. However, HQLA for purposes of calculating LCR is not reported at market value, but at a lower value that incorporates regulatory deductions and the exclusion of excess liquidity held at certain subsidiaries. The LCR is calculated as the amount of a financial institution's unencumbered HQLA relative to the estimated net cash outflows the institution could encounter over a 30-day period of significant liquidity stress, expressed as a percentage. Our average consolidated HQLA, on a net basis, was \$623 billion and \$590 billion for the three months ended December 31, 2024 and 2023. For the same periods, the average consolidated LCR was 113 percent and 115 percent. Our LCR fluctuates due to normal business flows from customer activity.

### Liquidity Stress Analysis

We utilize liquidity stress analysis to assist us in determining the appropriate amounts of liquidity to maintain at the Parent and our subsidiaries to meet contractual and contingent cash outflows under a range of scenarios. The scenarios we consider and utilize incorporate market-wide and Corporation-specific events, including potential credit rating downgrades for the Parent and our subsidiaries, and more severe events including potential resolution scenarios. The scenarios are based on our historical experience, experience of distressed and failed financial institutions, regulatory guidance, and both expected and unexpected future events.

The types of potential contractual and contingent cash outflows we consider in our scenarios may include, but are not limited to, upcoming contractual maturities of unsecured debt and reductions in new debt issuances; diminished access to secured financing markets; potential deposit withdrawals; increased draws on loan commitments, liquidity facilities and letters of credit; additional collateral that counterparties could call if our credit ratings were downgraded; collateral and margin requirements arising from market value changes; and potential liquidity required to maintain businesses and finance customer activities. Changes in certain market factors, including, but not limited to, credit rating downgrades, could negatively impact potential contractual and contingent outflows and the related financial instruments, and in some cases these impacts could be material to our financial results.

We consider all sources of funds that we could access during each stress scenario and focus particularly on matching available sources with corresponding liquidity requirements by legal entity. We also use the stress modeling results to manage our asset and liability profile and establish limits and guidelines on certain funding sources and businesses.

### Net Stable Funding Ratio

The Net Stable Funding Ratio (NSFR) is a liquidity requirement for large banks to maintain a minimum level of stable funding

over a one-year period. The requirement is intended to support the ability of banks to lend to households and businesses in both normal and adverse economic conditions and is complementary to the LCR, which focuses on short-term liquidity risks. The U.S. NSFR applies to the Corporation on a consolidated basis and to our insured depository institutions. For the three months ended September 30, 2024 and December 31, 2024, the average consolidated NSFR was 121 percent and 119 percent.

### Diversified Funding Sources

We fund our assets primarily with a mix of deposits, and secured and unsecured liabilities through a centralized, globally coordinated funding approach diversified across products, programs, markets, currencies and investor groups.

The primary benefits of our centralized funding approach include greater control, reduced funding costs, wider name recognition by investors and greater flexibility to meet the variable funding requirements of subsidiaries. Where regulations, time zone differences or other business considerations make Parent funding impractical, certain other subsidiaries may issue their own debt.

We fund a substantial portion of our lending activities through our deposits, which were \$1.97 trillion and \$1.92 trillion at December 31, 2024 and 2023. Deposits are primarily generated by our *Consumer Banking*, *GWIM* and *Global Banking* segments. These deposits are diversified by clients, product type and geography, and the majority of our U.S. deposits are insured by the FDIC.

At December 31, 2024, 48 percent of our deposits were in *Consumer Banking*, 15 percent in *GWIM* and 29 percent in *Global Banking*. As of the same period, approximately 68 percent of consumer and small business deposits and 79 percent of U.S. deposits in *Global Banking* were held by clients who have had accounts with us for 10 or more years. In addition, at December 31, 2024 and 2023, 27 percent and 28 percent of our deposits were noninterest bearing and included operating accounts of our consumer and commercial clients. During the three months ended December 31, 2024 and 2023, rates paid on deposits were 64 bps and 47 bps in *Consumer Banking*, 275 bps and 287 bps in *GWIM*, and 297 bps and 296 bps in *Global Banking*. For information on annual rates paid on consolidated deposit balances, see Table 8 on page 33.

We consider a substantial portion of our deposit base to be a stable, low-cost and consistent source of funding. We believe this deposit funding is generally less sensitive to interest rate changes, market volatility or changes in our credit ratings than wholesale funding sources. Our lending activities may also be financed through secured borrowings, including credit card securitizations and securitizations with government-sponsored enterprises (GSE), the Federal Housing Administration (FHA) and private-label investors, as well as FHLB loans.

Our trading activities in other regulated entities are primarily funded on a secured basis through securities lending and repurchase agreements, and these amounts will vary based on customer activity and market conditions. We believe funding these activities in the secured financing markets is more cost-efficient and less sensitive to changes in our credit ratings than unsecured financing. Repurchase agreements are generally short-term and often overnight. Disruptions in secured financing markets for financial institutions have occurred in prior market cycles which resulted in adverse changes in terms or significant reductions in the availability of such financing. We manage the liquidity risks arising from secured funding by sourcing funding globally from a diverse group of counterparties, providing a

range of securities collateral and pursuing longer durations, when appropriate. For more information on secured financing agreements, see *Note 10 – Securities Financing Agreements, Short-term Borrowings, Collateral and Restricted Cash* to the Consolidated Financial Statements.

Total long-term debt decreased \$18.9 billion to \$283.3 billion during 2024, primarily due to maturities and redemptions, partially offset by debt issuances and valuation adjustments. We may, from time to time, purchase outstanding debt instruments in various transactions, depending on market conditions, liquidity and other factors. Our other regulated entities may also make markets in our debt instruments to provide liquidity for investors.

At December 31, 2024, Bank of America Corporation's senior notes of \$180.3 billion included \$167.5 billion of outstanding notes, substantially all of which are both TLAC eligible and callable at least one year before their stated maturities. Of these senior notes, \$22.1 billion will be callable and become TLAC ineligible during 2025, and \$21.6 billion, \$24.9 billion, \$19.5 billion and \$8.0 billion will do so during each of 2026 through 2029, respectively, and \$71.4 billion thereafter.

We issue long-term unsecured debt in a variety of maturities and currencies to achieve cost-efficient funding and to maintain an appropriate maturity profile. While the cost and availability of unsecured funding may be negatively impacted by general market conditions or by matters specific to the financial services industry or the Corporation, we seek to mitigate refinancing risk by actively managing the amount of our borrowings that we anticipate will mature within any month or quarter. We may issue unsecured debt in the form of structured notes for client purposes, certain of which qualify as TLAC-eligible debt. During 2024, we issued \$28.2 billion of structured notes, which are debt obligations that pay investors returns linked to other debt or equity securities, indices, currencies or commodities. We typically hedge the returns we are obligated to pay on these liabilities with derivatives and/or investments in the underlying instruments, so that from a funding perspective, the cost is similar to our other unsecured long-term debt. We could be required to settle certain structured note obligations for cash or other securities prior to maturity under certain circumstances, which we consider for liquidity planning purposes. We believe, however, that a portion of such borrowings will remain outstanding beyond the earliest put or redemption date.

Substantially all of our senior and subordinated debt obligations contain no provisions that could trigger a requirement for an early repayment, require additional collateral support, result in changes to terms, accelerate maturity or create additional financial obligations upon an adverse change in our credit ratings, financial ratios, earnings, cash flows or stock price. For more information on long-term debt funding, including issuances and maturities and redemptions, see *Note 11 – Long-term Debt* to the Consolidated Financial Statements.

We use derivative transactions to manage the duration, interest rate and currency risks of our borrowings, considering the characteristics of the assets they are funding. For more information on our ALM activities, see *Interest Rate Risk Management* for the Banking Book on page 78.

**Uninsured Deposits**

The FDIC insures the Corporation's U.S. deposits up to \$250,000 per depositor, per insured bank for each account ownership category, and various country-specific funds insure non-U.S. deposits up to specified limits. Deposits that exceed

insurance limits are uninsured. At December 31, 2024, the Corporation's deposits totaled \$1.97 trillion, of which total estimated uninsured U.S. and non-U.S. deposits were \$646.2 billion and \$124.9 billion. At December 31, 2023, the Corporation's deposits totaled \$1.92 trillion, of which total estimated uninsured U.S. and non-U.S. deposits were \$606.8 billion and \$116.6 billion. Deposit balances exclude \$16.9 billion and \$14.8 billion of collateral received on certain derivative contracts that are netted against the derivative asset in the Consolidated Balance Sheet at December 31, 2024 and 2023. Estimated uninsured deposits presented in this section reflect amounts disclosed in our regulatory reports, adjusted to exclude related accrued interest and intercompany deposit balances.

Table 17 presents information about the Corporation's total estimated uninsured time deposits. For more information on our liquidity sources, see *Global Liquidity Sources and Other Unencumbered Assets*, and for more information on deposits, see *Diversified Funding Sources* in this section. For more information on contractual time deposit maturities, see *Note 9 – Deposits* to the Consolidated Financial Statements.

**Table 17      Uninsured Time Deposits <sup>(1)</sup>**

(Dollars in millions)	December 31, 2024		
	U.S.	Non-U.S.	Total
Uninsured time deposits with a maturity of:			
3 months or less	\$ 11,726	\$ 7,891	\$ 19,617
Over 3 months through 6 months	8,513	1,795	10,308
Over 6 months through 12 months	7,909	180	8,089
Over 12 months	762	3,182	3,944
<b>Total</b>	<b>\$ 28,910</b>	<b>\$ 13,048</b>	<b>\$ 41,958</b>

<sup>(1)</sup> Amounts are estimated based on the regulatory methodologies defined by each local jurisdiction.

**Contingency Planning**

We maintain contingency funding plans that outline our potential responses to liquidity stress events at various levels of severity. These policies and plans are based on stress scenarios and include potential funding strategies and communication and notification procedures that we would implement in the event we experienced stressed liquidity conditions. We periodically review and test the contingency funding plans to validate efficacy and assess readiness.

Our U.S. bank subsidiaries can access contingency funding through the Federal Reserve Discount Window. Certain non-U.S. subsidiaries have access to central bank facilities in the jurisdictions in which they operate. While we do not rely on these sources in our liquidity modeling, we maintain the policies, procedures and governance processes that would enable us to access these sources if necessary.

**Credit Ratings**

Our borrowing costs and ability to raise funds are impacted by our credit ratings. In addition, credit ratings may be important to customers or counterparties when we compete in certain markets and when we seek to engage in certain transactions,



including over-the-counter (OTC) derivatives. Thus, it is our objective to maintain high-quality credit ratings, and management maintains an active dialogue with the major rating agencies.

Credit ratings and outlooks are opinions expressed by rating agencies on our creditworthiness and that of our obligations or securities, including long-term debt, short-term borrowings, preferred stock and other securities, including asset securitizations. Our credit ratings are subject to ongoing review by the rating agencies, and they consider a number of factors, including our own financial strength, performance, prospects and operations as well as factors not under our control. The rating agencies could make adjustments to our ratings at any time, and they provide no assurances that they will maintain our ratings at current levels.

Other factors that influence our credit ratings include changes to the rating agencies' methodologies for our industry or certain security types; the rating agencies' assessment of the

general operating environment for financial services companies; our relative positions in the markets in which we compete; our various risk exposures and risk management policies and activities; pending litigation and other contingencies or potential tail risks; our reputation; our liquidity position, diversity of funding sources and funding costs; the current and expected level and volatility of our earnings; our capital position and capital management practices; our corporate governance; the sovereign credit ratings of the U.S. government; current or future regulatory and legislative initiatives; and the agencies' views on whether the U.S. government would provide meaningful support to the Corporation or its subsidiaries in a crisis.

The ratings and outlooks from Moody's Investors Service, Standard & Poor's Global Ratings and Fitch Ratings for the Corporation and its subsidiaries did not change during 2024.

Table 18 presents the Corporation's current long-term/short-term senior debt ratings and outlooks expressed by the rating agencies.

Table 18 Senior Debt Ratings

	Moody's Investors Service			Standard & Poor's Global Ratings			Fitch Ratings		
	Long-term	Short-term	Outlook	Long-term	Short-term	Outlook	Long-term	Short-term	Outlook
Bank of America Corporation	A1	P-1	Stable	A-	A-2	Stable	AA-	F1+	Stable
Bank of America, N.A.	Aa1	P-1	Negative	A+	A-1	Stable	AA	F1+	Stable
Bank of America Europe Designated Activity Company	NR	NR	NR	A+	A-1	Stable	AA	F1+	Stable
Merrill Lynch, Pierce, Fenner & Smith Incorporated	NR	NR	NR	A+	A-1	Stable	AA	F1+	Stable
BofA Securities, Inc.	NR	NR	NR	A+	A-1	Stable	AA	F1+	Stable
Merrill Lynch International	NR	NR	NR	A+	A-1	Stable	AA	F1+	Stable
BofA Securities Europe SA	NR	NR	NR	A+	A-1	Stable	AA	F1+	Stable

NR = not rated

A reduction in certain of our credit ratings or the ratings of certain asset-backed securitizations may have a material adverse effect on our liquidity, potential loss of access to credit markets, the related cost of funds, our businesses and on certain revenues, particularly in those businesses where counterparty creditworthiness is critical. In addition, under the terms of certain OTC derivative contracts and other trading agreements, in the event of downgrades of our or our rated subsidiaries' credit ratings, the counterparties to those agreements may require us to provide additional collateral, or to terminate these contracts or agreements, which could cause us to sustain losses and/or adversely impact our liquidity. If the short-term credit ratings of our Parent, bank or broker-dealer subsidiaries were downgraded by one or more levels, the potential loss of access to short-term funding sources such as repo financing and the effect on our incremental cost of funds could be material.

While certain potential impacts are contractual and quantifiable, the full scope of the consequences of a credit rating downgrade to a financial institution is inherently uncertain, as it depends upon numerous dynamic, complex and inter-related factors and assumptions, including whether any downgrade of a company's long-term credit ratings precipitates downgrades to its short-term credit ratings, and assumptions about the potential behaviors of various customers, investors and counterparties. For more information on potential impacts of credit rating downgrades, see Liquidity Risk – Liquidity Stress Analysis on page 55.

For more information on additional collateral and termination payments that could be required in connection with certain over-

the-counter derivative contracts and other trading agreements in the event of a credit rating downgrade, see *Note 3 – Derivatives* to the Consolidated Financial Statements and Item 1A. Risk Factors.

**Common Stock Dividends**

For a summary of our declared quarterly cash dividends on common stock during 2024 and through February 25, 2025, see *Note 13 – Shareholders' Equity* to the Consolidated Financial Statements.

**Finance Subsidiary Issuers and Parent Guarantor**

BofA Finance LLC, a Delaware limited liability company (BofA Finance), is a consolidated finance subsidiary of the Corporation that has issued and sold, and is expected to continue to issue and sell, its senior unsecured debt securities (Guaranteed Notes) that are fully and unconditionally guaranteed by the Corporation. The Corporation guarantees the due and punctual payment, on demand, of amounts payable on the Guaranteed Notes if not paid by BofA Finance. In addition, each of BAC Capital Trust XIII, BAC Capital Trust XIV and BAC Capital Trust XV, Delaware statutory trusts (collectively, the Trusts) is a 100 percent owned finance subsidiary of the Corporation that has issued and sold trust preferred securities (the Trust Preferred Securities) or capital securities (the Capital Securities and, together with the Guaranteed Notes and the Trust Preferred Securities, the Guaranteed Securities), as applicable, that remained outstanding at December 31, 2024. The Corporation guarantees the payment of amounts and distributions with respect to the Trust Preferred Securities and Capital Securities

if not paid by the Trusts, to the extent of funds held by the Trusts. This guarantee, together with the Corporation's other obligations with respect to the Trust Preferred Securities and Capital Securities, effectively constitutes a full and unconditional guarantee of the Trusts' payment obligations on the Trust Preferred Securities or Capital Securities, as applicable. No other subsidiary of the Corporation guarantees the Guaranteed Securities.

BofA Finance and each of the Trusts are finance subsidiaries, have no independent assets, revenues or operations and are dependent upon the Corporation and/or the Corporation's other subsidiaries to meet their respective obligations under the Guaranteed Securities in the ordinary course. If holders of the Guaranteed Securities make claims on their Guaranteed Securities in a bankruptcy, resolution or similar proceeding, any recoveries on those claims will be limited to those available under the applicable guarantee by the Corporation, as described above.

The Corporation is a holding company and depends upon its subsidiaries for liquidity. Applicable laws and regulations and intercompany arrangements entered into in connection with the Corporation's resolution plan could restrict the availability of funds from subsidiaries to the Corporation, which could adversely affect the Corporation's ability to make payments under its guarantees. In addition, the obligations of the Corporation under the guarantees of the Guaranteed Securities will be structurally subordinated to all existing and future liabilities of its subsidiaries, and claimants should look only to assets of the Corporation for payments. If the Corporation, as guarantor of the Guaranteed Notes, transfers all or substantially all of its assets to one or more direct or indirect majority-owned subsidiaries, under the indenture governing the Guaranteed Notes, the subsidiary or subsidiaries will not be required to assume the Corporation's obligations under its guarantee of the Guaranteed Notes.

For more information on factors that may affect payments to holders of the Guaranteed Securities, see Liquidity Risk – NB Holdings Corporation in this section, Item 1. Business – Insolvency and the Orderly Liquidation Authority on page 6 and Item 1A. Risk Factors – Liquidity on page 9.

## Representations and Warranties Obligations

For information on representations and warranties obligations in connection with the sale of mortgage loans, see *Note 12 – Commitments and Contingencies* to the Consolidated Financial Statements.

## Credit Risk Management

Credit risk is the risk of loss arising from the inability or failure of a borrower or counterparty to meet its obligations. Credit risk can also arise from operational failures that result in an erroneous advance, commitment or investment of funds. We define the credit exposure to a borrower or counterparty as the loss potential arising from all product classifications including loans and leases, deposit overdrafts, derivatives, assets held-for-sale and unfunded lending commitments, which include loan commitments, letters of credit and financial guarantees. Derivative positions are recorded at fair value, and assets held-for-sale are recorded at either fair value or the lower of cost or

fair value. Certain loans and unfunded commitments are accounted for under the fair value option. Credit risk for categories of assets carried at fair value is not accounted for as part of the allowance for credit losses but as part of the fair value adjustments recorded in earnings. For derivative positions, our credit risk is measured as the net cost in the event the counterparties with contracts in which we are in a gain position fail to perform under the terms of those contracts. We use the current fair value to represent credit exposure without giving consideration to future mark-to-market changes. The credit risk amounts take into consideration the effects of legally enforceable master netting agreements and cash collateral. Our consumer and commercial credit extension and review procedures encompass funded and unfunded credit exposures. For more information on derivatives and credit extension commitments, see *Note 3 – Derivatives* and *Note 12 – Commitments and Contingencies* to the Consolidated Financial Statements.

We manage credit risk based on the risk profile of the borrower or counterparty, repayment sources, the nature of underlying collateral and other support given current events, conditions and expectations. We classify our portfolios as either consumer or commercial and monitor credit risk in each as discussed below.

We refine our underwriting and credit risk management practices as well as credit standards to meet the changing economic environment. To mitigate losses and enhance customer support in our consumer businesses, we have in place collection programs and loan modification and customer assistance infrastructures. We utilize a number of actions to mitigate losses in the commercial businesses including increasing the frequency and intensity of portfolio monitoring, hedging activity and our practice of transferring management of deteriorating commercial exposures to independent special asset officers as credits enter criticized categories.

For information on our credit risk management activities, see the following: Consumer Portfolio Credit Risk Management on page 59, Commercial Portfolio Credit Risk Management on page 63, Non-U.S. Portfolio on page 69, Allowance for Credit Losses on page 72 and *Note 5 – Outstanding Loans and Leases and Allowance for Credit Losses* to the Consolidated Financial Statements. For information on the Corporation's loan modification programs, see *Note 1 – Summary of Significant Accounting Principles* and *Note 5 – Outstanding Loans and Leases and Allowance for Credit Losses* to the Consolidated Financial Statements. For more information on the Corporation's credit risks, see the Credit section within Item 1A. Risk Factors of this Annual Report on Form 10-K.

During 2024, our net charge-off ratio increased primarily driven by credit card loans and the commercial real estate office portfolio. Commercial reservable criticized exposure increased compared to December 31, 2023 driven by an increase across a broad range of industries. Nonperforming loans also increased compared to December 31, 2023 primarily driven by the U.S. commercial portfolio. Uncertainty remains regarding broader economic impacts due to higher costs associated with inflationary pressures experienced over the past several years, elevated rates as well as the current geopolitical environment, and could lead to adverse impacts to credit quality metrics in future periods.



## Consumer Portfolio Credit Risk Management

Credit risk management for the consumer portfolio begins with initial underwriting and continues throughout a borrower's credit cycle. Statistical techniques in conjunction with experiential judgment are used in all aspects of portfolio management including underwriting, product pricing, risk appetite, setting credit limits, and establishing operating processes and metrics to quantify and balance risks and returns. Statistical models are built using detailed behavioral information from external sources, such as credit bureaus, and/or internal historical experience and are a component of our consumer credit risk management process. These models are used in part to assist in making both new and ongoing credit decisions as well as portfolio management strategies, including authorizations and line management, collection practices and strategies, and determination of the allowance for loan and lease losses and allocated capital for credit risk.

## Consumer Credit Portfolio

During 2024, the U.S. unemployment rate remained relatively stable, and home prices increased steadily throughout most of 2024. Net charge-offs increased \$1.1 billion to \$4.2 billion in 2024 primarily due to higher credit card loan charge-offs.

The consumer allowance for loan and lease losses was \$8.6 billion, relatively unchanged from 2023. For more information, see Allowance for Credit Losses on page 72.

For more information on our accounting policies regarding delinquencies, nonperforming status, charge-offs and loan modifications for the consumer portfolio, see *Note 1 – Summary of Significant Accounting Principles* and *Note 5 – Outstanding Loans and Leases and Allowance for Credit Losses* to the Consolidated Financial Statements.

Table 19 presents our outstanding consumer loans and leases, consumer nonperforming loans and accruing consumer loans past due 90 days or more.

**Table 19 Consumer Credit Quality**

	Outstandings		Nonperforming		Accruing Past Due 90 Days or More	
			December 31			
	2024	2023	2024	2023	2024	2023
(Dollars in millions)						
Residential mortgage <sup>(1)</sup>	\$ 228,199	\$ 228,403	\$ 2,052	\$ 2,114	\$ 229	\$ 252
Home equity	25,737	25,527	409	450	—	—
Credit card	103,566	102,200	n/a	n/a	1,401	1,224
Direct/Indirect consumer <sup>(2)</sup>	107,122	103,468	186	148	1	2
Other consumer	151	124	—	—	—	—
<b>Consumer loans excluding loans accounted for under the fair value option</b>	<b>\$ 464,775</b>	<b>\$ 459,722</b>	<b>\$ 2,647</b>	<b>\$ 2,712</b>	<b>\$ 1,631</b>	<b>\$ 1,478</b>
Loans accounted for under the fair value option <sup>(3)</sup>	221	243				
<b>Total consumer loans and leases</b>	<b>\$ 464,996</b>	<b>\$ 459,965</b>				
Percentage of outstanding consumer loans and leases <sup>(4)</sup>	n/a	n/a	0.57 %	0.59 %	0.35 %	0.32 %
Percentage of outstanding consumer loans and leases, excluding fully-insured loan portfolios <sup>(4)</sup>	n/a	n/a	0.58	0.60	0.31	0.27

<sup>(1)</sup> Residential mortgage loans accruing past due 90 days or more are fully-insured loans. At December 31, 2024 and 2023, residential mortgage included \$119 million and \$156 million of loans on which interest had been curtailed by the FHA, and therefore were no longer accruing interest, although principal was still insured, and \$110 million and \$96 million of loans on which interest was still accruing.

<sup>(2)</sup> Outstandings primarily includes auto and specialty lending loans and leases of \$54.9 billion and \$53.9 billion, U.S. securities-based lending loans of \$48.7 billion and \$46.0 billion at December 31, 2024 and 2023, and non-U.S. consumer loans of \$2.8 billion at both December 31, 2024 and 2023.

<sup>(3)</sup> For more information on the fair value option, see *Note 21 – Fair Value Option* to the Consolidated Financial Statements.

<sup>(4)</sup> Excludes consumer loans accounted for under the fair value option. At December 31, 2024 and 2023, loans accounted for under the fair value option past due 90 days or more and not accruing interest were insignificant. n/a= not applicable

Table 20 presents net charge-offs and related ratios for consumer loans and leases.

**Table 20 Consumer Net Charge-offs and Related Ratios**

	Net Charge-offs		Net Charge-off Ratios <sup>(1)</sup>	
	2024	2023	2024	2023
(Dollars in millions)				
Residential mortgage	\$ —	\$ 16	— %	0.01 %
Home equity	(41)	(59)	(0.16)	(0.23)
Credit card	3,745	2,561	3.75	2.66
Direct/Indirect consumer	239	92	0.23	0.09
Other consumer	295	480	n/m	n/m
<b>Total</b>	<b>\$ 4,238</b>	<b>\$ 3,090</b>	<b>0.93</b>	<b>0.68</b>

<sup>(1)</sup> Net charge-off ratios are calculated as net charge-offs divided by average outstanding loans and leases, excluding loans accounted for under the fair value option.

n/m = not meaningful

We believe that the presentation of information adjusted to exclude the impact of the fully-insured loan portfolio and loans accounted for under the fair value option is more representative of the ongoing operations and credit quality of the business. As a result, in the following tables and discussions of the residential mortgage and home equity portfolios, we exclude loans accounted for under the fair value option and provide information that excludes the impact of the fully-insured loan portfolio in certain credit quality statistics.

### Residential Mortgage

The residential mortgage portfolio made up the largest percentage of our consumer loan portfolio at 49 percent of consumer loans and leases in 2024. Approximately 50 percent of the residential mortgage portfolio was in *Consumer Banking*, 47 percent was in *GWIM* and the remaining portion was in *All Other*.

Outstanding balances in the residential mortgage portfolio decreased \$204 million in 2024, as paydowns and payoffs outpaced new originations.

At December 31, 2024 and 2023, the residential mortgage portfolio included \$9.9 billion and \$11.0 billion of outstanding fully-insured loans, of which \$2.0 billion and \$2.2 billion had FHA insurance, with the remainder protected by Fannie Mae long-term standby agreements.

Table 21 presents certain residential mortgage key credit statistics on both a reported basis and excluding the fully-insured loan portfolio. The following discussion presents the residential mortgage portfolio excluding the fully-insured loan portfolio.

**Table 21 Residential Mortgage – Key Credit Statistics**

	Reported Basis <sup>(1)</sup>		Excluding Fully-insured Loans <sup>(1)</sup>	
	December 31			
(Dollars in millions)	2024	2023	2024	2023
Outstandings	\$ 228,199	\$ 228,403	\$ 218,287	\$ 217,439
Accruing past due 30 days or more	1,494	1,513	1,007	986
Accruing past due 90 days or more	229	252	—	—
Nonperforming loans <sup>(2)</sup>	2,052	2,114	2,052	2,114
Percent of portfolio				
Refreshed LTV greater than 90 but less than or equal to 100	1 %	1 %	1 %	1 %
Refreshed LTV greater than 100	—	—	—	—
Refreshed FICO below 620	1	1	1	1

<sup>(1)</sup> Outstandings, accruing past due, nonperforming loans and percentages of portfolio exclude loans accounted for under the fair value option.

<sup>(2)</sup> Includes loans that are contractually current that have not yet demonstrated a sustained period of payment performance following a modification.

Nonperforming outstanding balances in the residential mortgage portfolio remained relatively unchanged in 2024. Of the nonperforming residential mortgage loans at December 31, 2024, \$1.2 billion, or 61 percent, were current on contractual payments. Excluding fully-insured loans, loans accruing past due 30 days or more of \$1.0 billion also remained relatively unchanged.

Of the \$218.3 billion in total residential mortgage loans outstanding at December 31, 2024, \$64.0 billion, or 29 percent, of loans were originated as interest-only. The outstanding balance of interest-only residential mortgage loans that had entered the amortization period was \$3.6 billion, or six percent, at December 31, 2024. Residential mortgage loans that have entered the amortization period generally experience a higher rate of early stage delinquencies and nonperforming status compared to the residential mortgage portfolio as a whole. At December 31, 2024, \$65 million, or two percent, of outstanding interest-only residential mortgages that had entered the amortization period were accruing past due 30 days or more compared to \$1.0 billion, or less than one percent, for the

entire residential mortgage portfolio. In addition, at December 31, 2024, \$209 million, or six percent, of outstanding interest-only residential mortgage loans that had entered the amortization period were nonperforming, of which \$56 million were contractually current. Loans that have yet to enter the amortization period in our interest-only residential mortgage portfolio are primarily well-collateralized loans to our wealth management clients and have an interest-only period of three years to 10 years. Substantially all of these loans that have yet to enter the amortization period will not be required to make a fully-amortizing payment until 2026 or later.

Table 22 presents outstandings, nonperforming loans and net charge-offs by certain state concentrations for the residential mortgage portfolio. In the New York area, the New York-Northern New Jersey-Long Island Metropolitan Statistical Area (MSA) made up 15 percent of outstandings at both December 31, 2024 and 2023. The Los Angeles-Long Beach-Santa Ana MSA within California represented 14 percent of outstandings at both December 31, 2024 and 2023.

**Table 22 Residential Mortgage State Concentrations**

	Outstandings <sup>(1)</sup>		Nonperforming <sup>(1)</sup>		Net Charge-offs	
	December 31					
	December 31 2024	December 31 2023	December 31 2024	December 31 2023	2024	2023
(Dollars in millions)						
California	\$ 81,729	\$ 81,085	\$ 602	\$ 641	\$ 1	\$ 3
New York	25,827	25,975	318	320	2	4
Florida	15,715	15,450	142	131	(4)	(2)
Texas	9,369	9,361	89	88	1	1
New Jersey	8,568	8,671	88	97	(2)	—
Other	77,079	76,897	813	837	2	10
Residential mortgage loans	\$ 218,287	\$ 217,439	\$ 2,052	\$ 2,114	\$ —	\$ 16
Fully-insured loan portfolio	9,912	10,964				
Total residential mortgage loan portfolio	\$ 228,199	\$ 228,403				

<sup>(1)</sup> Outstandings and nonperforming loans exclude loans accounted for under the fair value option.

### Home Equity

At December 31, 2024, the home equity portfolio made up six percent of the consumer portfolio and was comprised of home equity lines of credit (HELOCs), home equity loans and reverse mortgages. HELOCs generally have an initial draw period of 10 years, and after the initial draw period ends, the loans generally convert to 15- or 20-year amortizing loans. We no longer originate home equity loans or reverse mortgages.

At December 31, 2024, 85 percent of the home equity portfolio was in *Consumer Banking*, 10 percent was in *GWIM* and the remainder of the portfolio was in *All Other*. Outstanding balances in the home equity portfolio increased \$210 million in 2024 primarily due to draws on existing lines and new

originations outpacing paydowns. Of the total home equity portfolio at December 31, 2024 and 2023, \$9.2 billion and \$10.1 billion, or 36 percent and 39 percent, were in first-lien positions. At December 31, 2024, outstanding balances in the home equity portfolio that were in a second-lien or more junior-lien position and where we also held the first-lien loan totaled \$4.5 billion, or 18 percent, of our total home equity portfolio.

Unused HELOCs totaled \$44.3 billion and \$45.1 billion at December 31, 2024 and 2023. The HELOC utilization rate was 36 percent and 35 percent at December 31, 2024 and 2023.

Table 23 presents certain home equity portfolio key credit statistics.

**Table 23 Home Equity – Key Credit Statistics <sup>(1)</sup>**

	December 31	
	2024	2023
(Dollars in millions)		
Outstandings	\$ 25,737	\$ 25,527
Accruing past due 30 days or more	84	95
Nonperforming loans <sup>(2)</sup>	409	450
<b>Percent of portfolio</b>		
Refreshed CLTV greater than 90 but less than or equal to 100	— %	— %
Refreshed CLTV greater than 100	—	—
Refreshed FICO below 620	2	3

<sup>(1)</sup> Outstandings, accruing past due, nonperforming loans and percentages of the portfolio exclude loans accounted for under the fair value option.

<sup>(2)</sup> Includes loans that are contractually current that have not yet demonstrated a sustained period of payment performance following a modification.

Nonperforming outstanding balances in the home equity portfolio decreased \$41 million to \$409 million at December 31, 2024, primarily driven by returns to performing status and paydowns and payoffs outpacing new additions. Of the nonperforming home equity loans at December 31, 2024, \$246 million, or 60 percent, were current on contractual payments. In addition, \$83 million, or 20 percent, were 180 days or more past due and had been written down to the estimated fair value of the collateral, less costs to sell. Accruing loans that were 30 days or more past due remained relatively unchanged in 2024 compared to 2023.

Of the \$25.7 billion in total home equity portfolio outstandings at December 31, 2024, as shown in Table 23, nine percent require interest-only payments. The outstanding balance of HELOCs that had reached the end of their draw period and entered the amortization period was \$3.4 billion at December 31, 2024. The HELOCs that have entered the amortization period have experienced a higher percentage of early stage delinquencies and nonperforming status when compared to the HELOC portfolio as a whole. At December 31,

2024, \$30 million, or one percent, of outstanding HELOCs that had entered the amortization period were accruing past due 30 days or more. In addition, at December 31, 2024, \$244 million, or seven percent, were nonperforming.

For our interest-only HELOC portfolio, we do not actively track how many of our home equity customers pay only the minimum amount due on their home equity loans and lines; however, we can infer some of this information through a review of our HELOC portfolio that we service and is still in its revolving period. During 2024, 15 percent of these customers with an outstanding balance did not pay any principal on their HELOCs.

Table 24 presents outstandings, nonperforming balances and net recoveries by certain state concentrations for the home equity portfolio. In the New York area, the New York-Northern New Jersey-Long Island MSA made up 11 percent of the outstanding home equity portfolio at both December 31, 2024 and 2023. The Los Angeles-Long Beach-Santa Ana MSA within California made up 11 percent and 10 percent of the outstanding home equity portfolio at December 31, 2024 and 2023.

**Table 24 Home Equity State Concentrations**

	Outstandings <sup>(1)</sup>		Nonperforming <sup>(1)</sup>			
	December 31				Net Charge-offs	
(Dollars in millions)	2024	2023	2024	2023	2024	2023
California	\$ 7,038	\$ 6,966	\$ 102	\$ 109	\$ (8)	\$ (6)
Florida	2,542	2,576	47	53	(7)	(12)
New Jersey	1,817	1,870	34	46	(5)	(5)
Texas	1,521	1,410	17	16	1	—
New York	1,447	1,590	62	71	(4)	(10)
Other	11,372	11,115	147	155	(18)	(26)
Total home equity loan portfolio	\$ 25,737	\$ 25,527	\$ 409	\$ 450	\$ (41)	\$ (59)

<sup>(1)</sup> Outstandings and nonperforming loans exclude loans accounted for under the fair value option.

### Credit Card

At December 31, 2024, 96 percent of the credit card portfolio was managed in *Consumer Banking* with the remainder in *GWIM*. Outstandings in the credit card portfolio increased \$1.4 billion during 2024 to \$103.6 billion, primarily driven by higher purchase volumes. Net charge-offs increased \$1.2 billion to \$3.7 billion in 2024 compared to 2023. Credit card loans 30

days or more past due increased \$219 million, and 90 days or more past due increased \$177 million at December 31, 2024.

Unused lines of credit for credit card increased to \$398.7 billion at December 31, 2024 from \$390.2 billion at December 31, 2023.

Table 25 presents certain state concentrations for the credit card portfolio.

**Table 25 Credit Card State Concentrations**

(Dollars in millions)	Outstandings		Past Due 90 Days or More		Net Charge-offs	
	December 31					
	2024	2023	2024	2023	2024	2023
California	\$ 17,289	\$ 16,952	\$ 253	\$ 216	\$ 694	\$ 457
Florida	10,794	10,521	199	168	518	343
Texas	9,121	8,978	142	125	369	245
New York	5,765	5,788	84	84	238	197
Washington	5,586	5,352	46	41	121	77
Other	55,011	54,609	677	590	1,805	1,242
Total credit card portfolio	\$ 103,566	\$ 102,200	\$ 1,401	\$ 1,224	\$ 3,745	\$ 2,561

### Direct/Indirect Consumer

At December 31, 2024, 51 percent of the direct/indirect portfolio was included in *Consumer Banking* (consumer auto and recreational vehicle lending) and 49 percent was included in *GWIM* (principally securities-based lending loans). Outstandings

in the direct/indirect portfolio increased \$3.7 billion in 2024 to \$107.1 billion driven by increases in securities-based lending and consumer auto.

Table 26 presents certain state concentrations for the direct/indirect consumer loan portfolio.

**Table 26 Direct/Indirect State Concentrations**

(Dollars in millions)	Outstandings		Nonperforming		Net Charge-offs			
	December 31							
	2024	2023	2024	2023	2024	2023		
California	\$ 16,017	\$ 15,416	\$ 38	\$ 27	\$ 58	\$ 21		
Florida	14,573	13,550	23	18	33	14		
Texas	10,164	9,668	18	14	33	12		
New York	7,820	7,335	15	11	15	6		
New Jersey	4,429	4,376	7	5	8	2		
Other	54,119	53,123	85	73	92	37		
Total direct/indirect loan portfolio	\$ 107,122	\$ 103,468	\$ 186	\$ 148	\$ 239	\$ 92		

### Other Consumer

Other consumer primarily consists of deposit overdraft balances. Net charge-offs decreased \$185 million to \$295 million in 2024 compared to 2023, primarily driven by lower overdraft losses from fraud activity.

### Nonperforming Consumer Loans, Leases and Foreclosed Properties Activity

Table 27 presents nonperforming consumer loans, leases and foreclosed properties activity during 2024 and 2023. During 2024, nonperforming consumer loans of \$2.6 billion remained relatively unchanged.

At December 31, 2024, \$459 million, or 17 percent, of nonperforming loans were 180 days or more past due and had been written down to their estimated property value less costs to sell. In addition, at December 31, 2024, \$1.5 billion, or 58 percent, of nonperforming consumer loans were current and classified as nonperforming loans in accordance with applicable policies.

Foreclosed properties decreased \$14 million in 2024 to \$89 million.

**Table 27 Nonperforming Consumer Loans, Leases and Foreclosed Properties Activity**

(Dollars in millions)

	2024	2023
<b>Nonperforming loans and leases, January 1</b>	<b>\$ 2,712</b>	<b>\$ 2,754</b>
Additions	969	1,055
Reductions:		
Paydowns and payoffs	(479)	(480)
Sales	(5)	(63)
Returns to performing status <sup>(1)</sup>	(489)	(475)
Charge-offs	(32)	(53)
Transfers to foreclosed properties	(29)	(26)
Total net reductions to nonperforming loans and leases	(65)	(42)
<b>Total nonperforming loans and leases, December 31</b>	<b>2,647</b>	<b>2,712</b>
<b>Foreclosed properties, December 31</b>	<b>89</b>	<b>103</b>
<b>Nonperforming consumer loans, leases and foreclosed properties, December 31 <sup>(2)</sup></b>	<b>\$ 2,736</b>	<b>\$ 2,815</b>
Nonperforming consumer loans and leases as a percentage of outstanding consumer loans and leases <sup>(3)</sup>	0.58 %	0.59 %
Nonperforming consumer loans, leases and foreclosed properties as a percentage of outstanding consumer loans, leases and foreclosed properties <sup>(3)</sup>	0.60	0.61

<sup>(1)</sup> Consumer loans may be returned to performing status when all principal and interest is current and full repayment of the remaining contractual principal and interest is expected, or when the loan otherwise becomes well-secured and is in the process of collection.

<sup>(2)</sup> Includes repossessed non-real estate assets of \$29 million and \$20 million at December 31, 2024 and 2023.

<sup>(3)</sup> Outstanding consumer loans and leases exclude loans accounted for under the fair value option.

### Commercial Portfolio Credit Risk Management

Credit risk management for the commercial portfolio begins with an assessment of the credit risk profile of the borrower or counterparty based on an analysis of its financial position. As part of the overall credit risk assessment, our commercial credit exposures are assigned a risk rating and are subject to approval based on defined credit approval standards. Subsequent to loan origination, risk ratings are monitored on an ongoing basis, and if necessary, adjusted to reflect changes in the financial condition, cash flow, risk profile or outlook of a borrower or counterparty. In making credit decisions, we consider risk rating, collateral, country, industry and single-name concentration limits while also balancing these considerations with the total borrower or counterparty relationship. We use a variety of tools to continuously monitor the ability of a borrower or counterparty to perform under its obligations. We use risk rating aggregations to measure and evaluate concentrations within portfolios. In addition, risk ratings are a factor in determining the level of allocated capital and the allowance for credit losses.

As part of our ongoing risk mitigation initiatives, we attempt to work with clients experiencing financial difficulty to modify their loans to terms that better align with their current ability to pay. For more information on our accounting policies regarding delinquencies, nonperforming status and net charge-offs for the commercial portfolio, see *Note 1 – Summary of Significant Accounting Principles* to the Consolidated Financial Statements.

### Management of Commercial Credit Risk Concentrations

Commercial credit risk is evaluated and managed with the goal that concentrations of credit exposure continue to be aligned with our risk appetite. We review, measure and manage concentrations of credit exposure by industry, product, geography, customer relationship and loan size. We also review, measure and manage commercial real estate loans by geographic location and property type. In addition, within our non-U.S. portfolio, we evaluate exposures by region and by country. Tables 32, 34 and 37 summarize our concentrations. We also utilize syndications of exposure to third parties, loan sales, hedging and other risk mitigation techniques to manage the size and risk profile of the commercial credit portfolio. For more information on our industry concentrations, see Table 34 and Commercial Portfolio Credit Risk Management – Industry Concentrations on page 67.

We account for certain large corporate loans and loan commitments, including issued but unfunded letters of credit which are considered utilized for credit risk management purposes, that exceed our single-name credit risk concentration guidelines under the fair value option. Lending commitments, both funded and unfunded, are actively managed and monitored, and as appropriate, credit risk for these lending relationships may be mitigated through the use of credit derivatives, with our credit view and market perspectives determining the size and timing of the hedging activity. In addition, we purchase credit protection to cover the funded portion as well as the unfunded portion of certain other credit exposures. To lessen the cost of obtaining our desired credit protection levels, credit exposure may be added within an industry, borrower or counterparty group by selling protection. These credit derivatives do not meet the requirements for treatment as accounting hedges. They are carried at fair value with changes in fair value recorded in other income.

In addition, we are a member of various securities and derivative exchanges and clearinghouses, both in the U.S. and other countries. As a member, we may be required to pay a pro-rata share of the losses incurred by some of these organizations as a result of another member default and under other loss scenarios. For more information, see *Note 12 – Commitments and Contingencies* to the Consolidated Financial Statements.

### Commercial Credit Portfolio

Outstanding commercial loans and leases increased \$37.1 billion during 2024 due to growth in U.S. and Non-U.S. commercial, primarily in *Global Markets and Global Banking*. During 2024, commercial credit quality deteriorated as reservable criticized utilized exposure increased across a broad range of industries, and nonperforming commercial loans increased primarily driven by U.S. commercial. Commercial net charge-offs increased \$1.1 billion to \$1.8 billion during 2024 primarily due to higher losses in the commercial real estate office portfolio and U.S. commercial portfolio.

With the exception of the office property type, which is further discussed in the Commercial Real Estate section herein, credit quality of commercial real estate borrowers has remained relatively stable since December 31, 2023; however, we are closely monitoring emerging trends and borrower performance in a higher interest rate environment. Recent demand for office

space continues to be stagnant, and future demand for office space continues to be uncertain as companies evaluate space needs with employment models that utilize a mix of remote and conventional office use.

The commercial allowance for loan and lease losses decreased \$152 million during 2024 to \$4.7 billion. For more information, see Allowance for Credit Losses on page 72.

Total commercial utilized credit exposure increased \$43.2 billion during 2024 to \$739.5 billion primarily driven by higher loans and leases. The utilization rate for loans and leases, standby letters of credit (SBLCs) and financial guarantees, and commercial letters of credit, in the aggregate, was 55 percent at both December 31, 2024 and 2023.

Table 28 presents commercial credit exposure by type for utilized, unfunded and total binding committed credit exposure. Commercial utilized credit exposure includes SBLCs and financial guarantees and commercial letters of credit that have been issued and for which we are legally bound to advance funds under prescribed conditions during a specified time period, and excludes exposure related to trading account assets. Although funds have not yet been advanced, these exposure types are considered utilized for credit risk management purposes.

**Table 28 Commercial Credit Exposure by Type**

	Commercial Utilized <sup>(1)</sup>		Commercial Unfunded <sup>(2, 3, 4)</sup>		Total Commercial Committed	
	December 31					
(Dollars in millions)	2024	2023	2024	2023	2024	2023
Loans and leases	\$ 630,839	\$ 593,767	\$ 535,675	\$ 507,641	\$ 1,166,514	\$ 1,101,408
Derivative assets <sup>(5)</sup>	40,948	39,323	—	—	40,948	39,323
Standby letters of credit and financial guarantees	33,147	31,348	1,889	1,953	35,036	33,301
Debt securities and other investments	19,133	20,422	4,407	3,083	23,540	23,505
Loans held-for-sale	7,985	4,338	5,003	4,904	12,988	9,242
Operating leases	5,608	5,312	—	—	5,608	5,312
Commercial letters of credit	839	943	111	232	950	1,175
Other	1,004	846	—	—	1,004	846
Total	\$ 739,503	\$ 696,299	\$ 547,085	\$ 517,813	\$ 1,286,588	\$ 1,214,112

<sup>(1)</sup> Commercial utilized exposure includes loans of \$4.0 billion and \$3.3 billion accounted for under the fair value option at December 31, 2024 and 2023.

<sup>(2)</sup> Commercial unfunded exposure includes commitments accounted for under the fair value option with a notional amount of \$2.2 billion and \$2.6 billion at December 31, 2024 and 2023.

<sup>(3)</sup> Excludes unused business card lines, which are not legally binding.

<sup>(4)</sup> Includes the notional amount of unfunded legally binding lending commitments, net of amounts distributed (i.e., syndicated or participated) to other financial institutions. The distributed amounts were \$10.4 billion and \$10.3 billion at December 31, 2024 and 2023.

<sup>(5)</sup> Derivative assets are carried at fair value, reflect the effects of legally enforceable master netting agreements and have been reduced by cash collateral of \$30.1 billion and \$29.4 billion at December 31, 2024 and 2023. Not reflected in utilized and committed exposure is additional non-cash derivative collateral held of \$59.7 billion and \$56.1 billion at December 31, 2024 and 2023, which consists primarily of other marketable securities.

Nonperforming commercial loans increased \$555 million during 2024, primarily in U.S. commercial. Table 29 presents our commercial loans and leases portfolio and related credit quality information at December 31, 2024 and 2023.

**Table 29 Commercial Credit Quality**

	Outstandings		Nonperforming		Accruing Past Due 90 Days or More	
	December 31					
(Dollars in millions)	2024	2023	2024	2023	2024	2023
Commercial and industrial:						
U.S. commercial	\$ 386,990	\$ 358,931	\$ 1,204	\$ 636	\$ 90	\$ 51
Non-U.S. commercial	137,518	124,581	8	175	4	4
Total commercial and industrial	524,508	483,512	1,212	811	94	55
Commercial real estate	65,730	72,878	2,068	1,927	6	32
Commercial lease financing	15,708	14,854	20	19	3	7
	605,946	571,244	3,300	2,757	103	94
U.S. small business commercial <sup>(1)</sup>	20,865	19,197	28	16	197	184
Commercial loans excluding loans accounted for under the fair value option	\$ 626,811	\$ 590,441	\$ 3,328	\$ 2,773	\$ 300	\$ 278
Loans accounted for under the fair value option <sup>(2)</sup>	4,028	3,326				
<b>Total commercial loans and leases</b>	<b>\$ 630,839</b>	<b>\$ 593,767</b>				

<sup>(1)</sup> Includes card-related products.

<sup>(2)</sup> Commercial loans accounted for under the fair value option includes U.S. commercial of \$2.8 billion and \$2.2 billion and non-U.S. commercial of \$1.3 billion and \$1.2 billion at December 31, 2024 and 2023. For more information on the fair value option, see Note 21 – Fair Value Option to the Consolidated Financial Statements.

Table 30 presents net charge-offs and related ratios for our commercial loans and leases for 2024 and 2023.

**Table 30 Commercial Net Charge-offs and Related Ratios**

	Net Charge-offs		Net Charge-off Ratios <sup>(1)</sup>	
	2024	2023	2024	2023
(Dollars in millions)				
Commercial and industrial:				
U.S. commercial	\$ 388	\$ 124	0.11 %	0.03 %
Non-U.S. commercial	67	19	0.05	0.02
Total commercial and industrial	455	143	0.09	0.03
Commercial real estate	864	245	1.24	0.34
Commercial lease financing	1	2	0.01	0.02
	1,320	390	0.23	0.07
U.S. small business commercial	473	319	2.34	1.71
<b>Total commercial</b>	<b>\$ 1,793</b>	<b>\$ 709</b>	<b>0.30</b>	<b>0.12</b>

<sup>(1)</sup> Net charge-off ratios are calculated as annualized net charge-offs divided by average outstanding loans and leases, excluding loans accounted for under the fair value option.

Table 31 presents commercial reservable criticized utilized exposure by loan type. Criticized exposure corresponds to the Special Mention, Substandard and Doubtful asset categories as defined by regulatory authorities. Total commercial reservable

criticized utilized exposure increased \$3.2 billion during 2024 primarily driven by commercial real estate and U.S. commercial. At December 31, 2024 and 2023, 91 percent and 89 percent of commercial reservable criticized utilized exposure was secured.

**Table 31 Commercial Reservable Criticized Utilized Exposure <sup>(1, 2)</sup>**

	December 31			
	2024		2023	
(Dollars in millions)				
Commercial and industrial:				
U.S. commercial	\$ 13,387	3.23 %	\$ 12,006	3.12 %
Non-U.S. commercial	1,955	1.37	1,787	1.37
Total commercial and industrial	15,342	2.75	13,793	2.68
Commercial real estate	10,168	15.17	8,749	11.80
Commercial lease financing	291	1.85	166	1.12
	25,801	4.03	22,708	3.76
U.S. small business commercial	694	3.33	592	3.08
<b>Total commercial reservable criticized utilized exposure</b>	<b>\$ 26,495</b>	<b>4.01</b>	<b>\$ 23,300</b>	<b>3.74</b>

<sup>(1)</sup> Total commercial reservable criticized utilized exposure includes loans and leases of \$25.5 billion and \$22.5 billion and commercial letters of credit of \$977 million and \$795 million at December 31, 2024 and 2023.

<sup>(2)</sup> Percentages are calculated as commercial reservable criticized utilized exposure divided by total commercial reservable utilized exposure for each exposure category.

### Commercial and Industrial

Commercial and industrial loans include U.S. commercial and non-U.S. commercial portfolios.

#### U.S. Commercial

At December 31, 2024, 60 percent of the U.S. commercial loan portfolio, excluding small business, was managed in *Global Banking*, 23 percent in *Global Markets*, 15 percent in *GWIM* (loans that provide financing for asset purchases, business investments and other liquidity needs for high net worth clients) and the remainder primarily in *Consumer Banking*. U.S. commercial loans increased \$28.1 billion, or eight percent, during 2024 primarily driven by *Global Markets* and *Global Banking*. Reservable criticized utilized exposure increased \$1.4 billion, or 12 percent, driven by a broad range of industries.

#### Non-U.S. Commercial

At December 31, 2024, 56 percent of the non-U.S. commercial loan portfolio was managed in *Global Banking*, 43 percent in *Global Markets* and the remainder primarily in *GWIM*. Non-U.S. commercial loans increased \$12.9 billion, or 10 percent, during 2024 primarily driven by *Global Markets*. Reservable criticized utilized exposure increased \$168 million, or nine percent. For information on the non-U.S. commercial portfolio, see Non-U.S. Portfolio on page 69.

#### Commercial Real Estate

Commercial real estate primarily includes commercial loans secured by non-owner-occupied real estate and is dependent on the sale or lease of the real estate as the primary source of

repayment. Outstanding loans decreased \$7.1 billion, or 10 percent, during 2024 to \$65.7 billion driven by multiple property types, including office. The commercial real estate portfolio is primarily managed in *Global Banking* and consists of loans made primarily to public and private developers, and commercial real estate firms. The portfolio remains diversified across property types and geographic regions. California represented the largest state concentration at 21 percent and 20 percent of commercial real estate at December 31, 2024 and 2023.

Reservable criticized utilized exposure increased \$1.4 billion, or 16 percent, during 2024 primarily driven by industrial/warehouse and multi-family rental loans. Office loans represented the largest property type concentration at 23 percent of the commercial real estate portfolio at December 31, 2024, and approximately one percent of total loans for the Corporation. This property type is roughly 75 percent Class A and had an origination loan-to-value of approximately 55 percent.

Reservable criticized exposure for the office property type was \$5.1 billion at December 31, 2024, representing a decrease of \$398 million, or seven percent, from December 31, 2023, with an aggregate loan-to-value of approximately 85 percent based on property appraisals completed in the last twelve months. Approximately \$5.1 billion of office loans are scheduled to mature by the end of 2025.



During 2024, net charge-offs increased \$619 million to \$864 million driven by office loans. We use a number of proactive risk mitigation initiatives to reduce adversely rated exposure in the commercial real estate portfolio, including transfers of deteriorating exposures for management by independent special asset officers and the pursuit of loan

restructurings or asset sales to achieve the best results for our customers and the Corporation.

Table 32 presents outstanding commercial real estate loans by geographic region, based on the geographic location of the collateral, and by property type.

**Table 32 Outstanding Commercial Real Estate Loans**

	December 31	
	2024	2023
(Dollars in millions)		
<b>By Geographic Region</b>		
Northeast	\$ 14,708	\$ 15,920
California	13,712	14,551
Southwest	7,719	9,318
Southeast	6,914	8,368
Florida	4,410	4,986
Illinois	2,996	3,361
Midsouth	2,487	2,785
Midwest	2,468	3,149
Northwest	1,979	2,095
Non-U.S.	6,109	6,052
Other	2,228	2,293
<b>Total outstanding commercial real estate loans</b>	<b>\$ 65,730</b>	<b>\$ 72,878</b>
<b>By Property Type</b>		
<b>Non-residential</b>		
Office	\$ 15,061	\$ 17,976
Industrial / Warehouse	13,166	14,746
Multi-family rental	11,022	10,606
Shopping centers / Retail	5,603	5,756
Hotel / Motels	4,680	5,665
Multi-use	2,162	2,681
Other	13,179	14,201
<b>Total non-residential</b>	<b>64,873</b>	<b>71,631</b>
<b>Residential</b>	<b>857</b>	<b>1,247</b>
<b>Total outstanding commercial real estate loans</b>	<b>\$ 65,730</b>	<b>\$ 72,878</b>

### ***U.S. Small Business Commercial***

The U.S. small business commercial loan portfolio is comprised of small business card loans and small business loans primarily managed in *Consumer Banking*. Credit card-related products were 53 percent and 54 percent of the U.S. small business commercial portfolio at December 31, 2024 and 2023 and represented 99 percent of net charge-offs for both 2024 and 2023. Accruing past due 90 days or more increased \$13 million in 2024 to \$197 million.

### **Nonperforming Commercial Loans, Leases and Foreclosed Properties Activity**

Table 33 presents the nonperforming commercial loans, leases and foreclosed properties activity during 2024 and 2023. Nonperforming loans do not include loans accounted for under the fair value option. During 2024, nonperforming commercial loans and leases increased \$555 million to \$3.3 billion. At December 31, 2024, nearly 100 percent of commercial nonperforming loans, leases and foreclosed properties were secured, and 41 percent were contractually current. Commercial nonperforming loans were carried at 88 percent of their unpaid principal balance, as the carrying value of these loans has been reduced to the estimated collateral value less costs to sell.

**Table 33 Nonperforming Commercial Loans, Leases and Foreclosed Properties Activity** <sup>(1, 2)</sup>

(Dollars in millions)

	2024	2023
<b>Nonperforming loans and leases, January 1</b>	<b>\$ 2,773</b>	<b>\$ 1,054</b>
Additions	3,914	2,863
Reductions:		
Paydowns	(1,669)	(517)
Sales	(32)	(4)
Returns to performing status <sup>(3)</sup>	(182)	(106)
Charge-offs	(1,361)	(428)
Transfers to foreclosed properties	(115)	(23)
Transfers to loans held-for-sale	—	(66)
<b>Total net additions to nonperforming loans and leases</b>	<b>555</b>	<b>1,719</b>
<b>Total nonperforming loans and leases, December 31</b>	<b>3,328</b>	<b>2,773</b>
<b>Foreclosed properties, December 31</b>	<b>56</b>	<b>42</b>
<b>Nonperforming commercial loans, leases and foreclosed properties, December 31</b>	<b>\$ 3,384</b>	<b>\$ 2,815</b>
Nonperforming commercial loans and leases as a percentage of outstanding commercial loans and leases <sup>(4)</sup>	0.53 %	0.47 %
Nonperforming commercial loans, leases and foreclosed properties as a percentage of outstanding commercial loans, leases and foreclosed properties <sup>(4)</sup>	0.54	0.48

<sup>(1)</sup> Balances do not include nonperforming loans held-for-sale of \$731 million and \$161 million at December 31, 2024 and 2023.<sup>(2)</sup> Includes U.S. small business commercial activity. Small business card loans are excluded as they are not classified as nonperforming.<sup>(3)</sup> Commercial loans and leases may be returned to performing status when all principal and interest is current and full repayment of the remaining contractual principal and interest is expected, when the loan otherwise becomes well-secured and is in the process of collection, or when a modified loan demonstrates a sustained period of payment performance.<sup>(4)</sup> Outstanding commercial loans exclude loans accounted for under the fair value option.

## Industry Concentrations

Table 34 presents commercial committed and utilized credit exposure by industry. For information on net notional credit protection purchased to hedge funded and unfunded exposures for which we elected the fair value option, as well as certain other credit exposures, see Commercial Portfolio Credit Risk Management – Risk Mitigation.

Commercial credit exposure is diversified across a broad range of industries. Total commercial committed exposure increased \$72.5 billion during 2024 to \$1.3 trillion. The increase in commercial committed exposure was concentrated in Asset managers and funds, Finance companies and Individuals and trusts.

Industry limits are used internally to manage industry concentrations and are based on committed exposure that is determined on an industry-by-industry basis. A risk management framework is in place to set and approve industry limits as well as to provide ongoing monitoring.

Asset managers and funds, our largest industry concentration with committed exposure of \$193.9 billion, increased \$24.6 billion, or 15 percent, during 2024, which was primarily driven by investment-grade exposures.

Finance companies, our second largest industry concentration with committed exposure of \$101.8 billion, increased \$12.7 billion, or 14 percent, during 2024. The increase in committed exposure was primarily driven by increases in Consumer finance, Thrifts and mortgage finance and Diversified financials.

Capital goods, our third largest industry concentration with committed exposure of \$98.8 billion, increased \$1.7 billion, or two percent, during 2024. The increase in committed exposure was driven by increases in Trading companies and distributors, Machinery, and Construction and engineering, partially offset by a decrease in Industrial conglomerates.

Various macroeconomic challenges, including geopolitical tensions, higher costs associated with inflationary pressures experienced over the past several years and elevated interest rates, have led to uncertainty in the U.S. and global economies and have adversely impacted, and may continue to adversely impact, a number of industries. We continue to monitor all industries, particularly higher risk industries that are experiencing or could experience a more significant impact to their financial condition.

**Table 34 Commercial Credit Exposure by Industry <sup>(1)</sup>**

	Commercial Utilized		Total Commercial Committed <sup>(2)</sup>	
	December 31			
	2024	2023	2024	2023
(Dollars in millions)				
Asset managers and funds	\$ 118,123	\$ 103,138	\$ 193,947	\$ 169,318
Finance companies	74,975	62,906	101,828	89,119
Capital goods	51,367	49,698	98,780	97,044
Real estate <sup>(3)</sup>	69,841	73,150	95,981	100,269
Healthcare equipment and services	35,964	35,037	65,819	61,766
Materials	26,797	25,223	58,128	55,296
Food, beverage and tobacco	25,763	23,865	54,370	49,426
Retailing	24,449	24,561	53,471	54,523
Consumer services	28,391	27,355	53,054	49,105
Individuals and trusts	35,457	32,481	50,353	43,938
Government and public education	32,682	31,051	48,204	45,873
Commercial services and supplies	24,409	22,642	43,451	41,473
Utilities	18,186	18,610	42,107	39,481
Transportation	24,135	24,200	35,743	36,267
Energy	13,857	12,450	35,510	36,996
Technology hardware and equipment	11,526	11,951	30,093	29,160
Software and services	11,158	9,830	27,383	22,381
Global commercial banks	22,641	22,749	25,220	25,684
Media	12,130	13,033	24,023	24,908
Vehicle dealers	18,194	16,283	23,855	22,570
Insurance	12,640	9,371	23,445	19,322
Consumer durables and apparel	8,987	9,184	21,823	20,732
Pharmaceuticals and biotechnology	7,378	6,852	21,717	22,169
Telecommunication services	8,571	9,224	18,759	17,269
Automobiles and components	8,172	7,049	16,268	16,459
Food and staples retailing	7,206	7,423	12,777	12,496
Financial markets infrastructure (clearinghouses)	4,219	4,229	6,413	6,503
Religious and social organizations	2,285	2,754	4,066	4,565
Total commercial credit exposure by industry	\$ 739,503	\$ 696,299	\$ 1,286,588	\$ 1,214,112

<sup>(1)</sup> Includes U.S. small business commercial exposure.

<sup>(2)</sup> Includes the notional amount of unfunded legally binding lending commitments, net of amounts distributed (i.e., syndicated or participated) to other financial institutions. The distributed amounts were \$10.4 billion and \$10.3 billion at both December 31, 2024 and 2023.

<sup>(3)</sup> Industries are viewed from a variety of perspectives to best isolate the perceived risks. For purposes of this table, the real estate industry is defined based on the primary business activity of the borrowers or counterparties using operating cash flows and primary source of repayment as key factors.

## Risk Mitigation

We purchase credit protection to cover the funded portion as well as the unfunded portion of certain credit exposures. To lower the cost of obtaining our desired credit protection levels, we may add credit exposure within an industry, borrower or counterparty group by selling protection.

At December 31, 2024 and 2023, net notional credit default protection purchased in our credit derivatives portfolio to hedge our funded and unfunded exposures for which we elected the fair value option, as well as certain other credit exposures, was \$10.4 billion and \$10.9 billion. We recorded net losses of \$87 million in 2024 compared to net losses \$185 million in 2023. The gains and losses on these instruments were largely offset by gains and losses on the related exposures. The Value-at-Risk (VaR) results for these exposures are included in the fair value option portfolio information in Table 41. For more information, see Trading Risk Management on page 75.

Tables 35 and 36 present the maturity profiles and the credit exposure debt ratings of the net credit default protection portfolio at December 31, 2024 and 2023.

**Table 35 Net Credit Default Protection by Maturity**

	December 31	
	2024	2023
Less than or equal to one year	24 %	36 %
Greater than one year and less than or equal to five years	76	64
<b>Total net credit default protection</b>	<b>100 %</b>	<b>100 %</b>

**Table 36 Net Credit Default Protection by Credit Exposure Debt Rating**

	Net Notional <sup>(1)</sup>	Percent of Total	Net Notional <sup>(1)</sup>	Percent of Total
	December 31			
	2024		2023	
(Dollars in millions)				
<b>Ratings <sup>(2, 3)</sup></b>				
AAA	\$ (120)	1.1 %	\$ (479)	4.4 %
AA	(960)	9.2	(1,080)	9.9
A	(4,978)	47.7	(5,237)	48.2
BBB	(3,385)	32.4	(2,912)	26.8
BB	(526)	5.0	(698)	6.4
B	(385)	3.7	(419)	3.9
CCC and below	(82)	0.8	(52)	0.5
NR <sup>(4)</sup>	—	0.1	2	(0.1)
<b>Total net credit default protection</b>	<b>\$ (10,436)</b>	<b>100.0 %</b>	<b>\$ (10,875)</b>	<b>100.0 %</b>

<sup>(1)</sup> Represents net credit default protection purchased.

<sup>(2)</sup> Ratings are refreshed on a quarterly basis.

<sup>(3)</sup> Ratings of BBB- or higher are considered to meet the definition of investment grade.

<sup>(4)</sup> NR is comprised of index positions held and any names that have not been rated.

In addition to our net notional credit default protection purchased to cover the funded and unfunded portion of certain credit exposures, credit derivatives are used for market-making activities for clients and establishing positions intended to profit from directional or relative value changes. We execute the majority of our credit derivative trades in the OTC market with large, multinational financial institutions, including broker-dealers and, to a lesser degree, with a variety of other investors. Because these transactions are executed in the OTC market, we are subject to settlement risk. We are also subject to credit risk in the event that these counterparties fail to perform under the terms of these contracts. In order to properly reflect counterparty credit risk, we record counterparty credit risk valuation adjustments on certain derivative assets, including our purchased credit default protection. In most cases, credit derivative transactions are executed on a daily margin basis. Therefore, events such as a credit downgrade, depending on the ultimate rating level, or a breach of credit covenants would typically require an increase in the amount of collateral required by the counterparty, where applicable, and/or allow us to take additional protective measures such as early termination of all

trades. For more information on credit derivatives and counterparty credit risk valuation adjustments, see *Note 3 – Derivatives* to the Consolidated Financial Statements.

### Non-U.S. Portfolio

Our non-U.S. credit and trading portfolios are subject to country risk. We define country risk as the risk of loss from unfavorable economic and political conditions, currency fluctuations, social instability and changes in government policies. A risk management framework is in place to measure, monitor and manage non-U.S. risk and exposures. In addition to the direct risk of doing business in a country, we also are exposed to indirect country risks (e.g., related to the collateral received on secured financing transactions or related to client clearing activities). These indirect exposures are managed in the normal course of business through credit, market and operational risk governance rather than through country risk governance.

Table 37 presents our 20 largest non-U.S. country exposures at December 31, 2024. These exposures accounted for 89 percent of our total non-U.S. exposure at both December 31, 2024 and 2023. Net country exposure for these 20 countries increased \$21.5 billion in 2024 primarily driven by increases in the United Kingdom and Canada.

Non-U.S. exposure is presented on an internal risk management basis and includes sovereign and non-sovereign credit exposure, securities and other investments issued by or domiciled in countries other than the U.S.

Funded loans and loan equivalents include loans, leases, and other extensions of credit and funds, including letters of credit and due from placements. Unfunded commitments are the undrawn portion of legally binding commitments related to loans and loan equivalents. Net counterparty exposure includes the fair value of derivatives, including the counterparty risk associated with credit default swaps (CDS), and secured financing transactions. Securities and other investments are carried at fair value and long securities exposures are netted against short exposures with the same underlying issuer to, but not below, zero. Net country exposure represents country exposure less hedges and credit default protection purchased, net of credit default protection sold.

**Table 37**    **Top 20 Non-U.S. Countries Exposure**

(Dollars in millions)	Funded Loans and Loan Equivalents	Unfunded Loan Commitments	Net Counterparty Exposure	Securities/ Other Investments	Country Exposure at December 31 2024	Hedges and Credit Default Protection	Net Country Exposure at December 31 2024	Increase (Decrease) from December 31 2023
United Kingdom	\$ 35,704	\$ 18,100	\$ 3,757	\$ 5,534	\$ 63,095	\$ (1,050)	\$ 62,045	\$ 6,110
Germany	25,504	10,348	1,329	2,194	39,375	(2,337)	37,038	1,383
Canada	15,522	11,672	1,475	3,209	31,878	(406)	31,472	3,457
France	14,184	8,894	1,318	2,789	27,185	(1,031)	26,154	1,296
Australia	14,587	4,357	1,381	2,207	22,532	(396)	22,136	814
Japan	12,063	1,852	1,460	4,361	19,736	(495)	19,241	2,267
Brazil	9,753	1,367	1,022	4,666	16,808	(70)	16,738	1,455
India	7,940	301	567	5,038	13,846	(60)	13,786	1,861
Switzerland	5,595	4,524	160	435	10,714	(113)	10,601	1,372
Singapore	3,914	576	290	5,134	9,914	(27)	9,887	(930)
China	4,765	310	935	3,428	9,438	(216)	9,222	710
South Korea	4,628	1,304	735	1,979	8,646	(203)	8,443	(17)
Ireland	6,161	1,777	84	398	8,420	(159)	8,261	(2,072)
Netherlands	3,239	3,471	485	1,232	8,427	(298)	8,129	980
Mexico	4,880	2,107	454	778	8,219	(177)	8,042	(877)
Italy	4,999	2,426	232	604	8,261	(372)	7,889	1,274
Spain	3,364	1,903	136	1,216	6,619	(516)	6,103	507
Hong Kong	2,785	585	635	1,128	5,133	(43)	5,090	(762)
Indonesia	1,051	—	77	3,322	4,450	(29)	4,421	2,186
Sweden	1,390	1,792	103	364	3,649	(199)	3,450	436
<b>Total top 20 non-U.S. countries exposure</b>	<b>\$ 182,028</b>	<b>\$ 77,666</b>	<b>\$ 16,635</b>	<b>\$ 50,016</b>	<b>\$ 326,345</b>	<b>\$ (8,197)</b>	<b>\$ 318,148</b>	<b>\$ 21,450</b>

Our largest non-U.S. country exposure at December 31, 2024 was the United Kingdom with net exposure of \$62.0 billion, which increased \$6.1 billion from December 31, 2023 primarily due to higher deposits with the central bank. Our second largest non-U.S. country exposure was Germany with net exposure of \$37.0 billion at December 31, 2024, which increased \$1.4 billion from December 31, 2023 primarily due to higher deposits with the central bank.

## Loan and Lease Contractual Maturities

Table 38 disaggregates total outstanding loans and leases by remaining scheduled principal due dates and interest rates. The amounts provided do not reflect prepayment assumptions or hedging activities related to the loan portfolio. For information on the asset sensitivity of our total banking book balance sheet, see Interest Rate Risk Management for the Banking Book on page 78.

**Table 38**      **Loan and Lease Contractual Maturities <sup>(1)</sup>**

	December 31, 2024				
	Due in One Year or Less	Due After One Year Through Five Years	Due After Five Years Through 15 Years	Due After 15 Years	Total
(Dollars in millions)					
Residential mortgage	\$ 5,802	\$ 33,962	\$ 97,133	\$ 91,361	\$ 228,258
Home equity	671	454	2,925	21,849	25,899
Credit card	103,566	—	—	—	103,566
Direct/Indirect consumer	65,115	36,376	4,837	794	107,122
Other consumer	151	—	—	—	151
<b>Total consumer loans</b>	<b>175,305</b>	<b>70,792</b>	<b>104,895</b>	<b>114,004</b>	<b>464,996</b>
U.S. commercial	123,161	245,135	19,112	2,352	389,760
Non-U.S. commercial	49,233	56,511	29,282	3,750	138,776
Commercial real estate	27,212	37,097	1,415	6	65,730
Commercial lease financing	3,305	9,905	1,190	1,308	15,708
U.S. small business commercial	12,628	4,751	3,364	122	20,865
<b>Total commercial loans</b>	<b>215,539</b>	<b>353,399</b>	<b>54,363</b>	<b>7,538</b>	<b>630,839</b>
<b>Total loans and leases</b>	<b>\$ 390,844</b>	<b>\$ 424,191</b>	<b>\$ 159,258</b>	<b>\$ 121,542</b>	<b>\$ 1,095,835</b>

	Amount due in one year or less at:		Amount due after one year at:		Total
	Variable Interest Rates	Fixed Interest Rates	Variable Interest Rates	Fixed Interest Rates	
(Dollars in millions)					
Residential mortgage	\$ 1,059	\$ 4,743	\$ 85,035	\$ 137,421	\$ 228,258
Home equity	150	521	22,666	2,562	25,899
Credit card	98,168	5,398	—	—	103,566
Direct/Indirect consumer	45,945	19,170	2,327	39,680	107,122
Other consumer	22	129	—	—	151
<b>Total consumer loans</b>	<b>145,344</b>	<b>29,961</b>	<b>110,028</b>	<b>179,663</b>	<b>464,996</b>
U.S. commercial	95,052	28,109	217,109	49,490	389,760
Non-U.S. commercial	37,073	12,160	85,896	3,647	138,776
Commercial real estate	24,460	2,752	37,251	1,267	65,730
Commercial lease financing	320	2,985	2,201	10,202	15,708
U.S. small business commercial	7,684	4,944	122	8,115	20,865
<b>Total commercial loans</b>	<b>164,589</b>	<b>50,950</b>	<b>342,579</b>	<b>72,721</b>	<b>630,839</b>
<b>Total loans and leases</b>	<b>\$ 309,933</b>	<b>\$ 80,911</b>	<b>\$ 452,607</b>	<b>\$ 252,384</b>	<b>\$ 1,095,835</b>

<sup>(1)</sup> Includes loans accounted for under the fair value option.

## Allowance for Credit Losses

The allowance for credit losses decreased \$215 million from December 31, 2023 to \$14.3 billion at December 31, 2024, which included a \$25 million reserve increase and a

\$240 million reserve decrease related to the consumer and commercial portfolios, respectively.

Table 39 presents an allocation of the allowance for credit losses by product type at December 31, 2024 and 2023.

**Table 39 Allocation of the Allowance for Credit Losses by Product Type**

	Amount	Percent of Total	Percent of Loans and Leases Outstanding <sup>(1)</sup>	Amount	Percent of Total	Percent of Loans and Leases Outstanding <sup>(1)</sup>
	December 31, 2024			December 31, 2023		
(Dollars in millions)						
<b>Allowance for loan and lease losses</b>						
Residential mortgage	\$ 264	1.99 %	0.12 %	\$ 339	2.54 %	0.15 %
Home equity	29	0.22	0.11	47	0.35	0.19
Credit card	7,515	56.76	7.26	7,346	55.06	7.19
Direct/Indirect consumer	700	5.29	0.65	715	5.36	0.69
Other consumer	62	0.47	n/m	73	0.55	n/m
<b>Total consumer</b>	<b>8,570</b>	<b>64.73</b>	<b>1.84</b>	<b>8,520</b>	<b>63.86</b>	<b>1.85</b>
U.S. commercial <sup>(2)</sup>	2,637	19.91	0.65	2,600	19.49	0.69
Non-U.S. commercial	778	5.88	0.57	842	6.31	0.68
Commercial real estate	1,219	9.21	1.85	1,342	10.06	1.84
Commercial lease financing	36	0.27	0.23	38	0.28	0.26
<b>Total commercial</b>	<b>4,670</b>	<b>35.27</b>	<b>0.75</b>	<b>4,822</b>	<b>36.14</b>	<b>0.82</b>
<b>Allowance for loan and lease losses</b>	<b>13,240</b>	<b>100.00 %</b>	<b>1.21</b>	<b>13,342</b>	<b>100.00 %</b>	<b>1.27</b>
<b>Reserve for unfunded lending commitments</b>	<b>1,096</b>			<b>1,209</b>		
<b>Allowance for credit losses</b>	<b>\$ 14,336</b>			<b>\$ 14,551</b>		

<sup>(1)</sup> Ratios are calculated as allowance for loan and lease losses as a percentage of loans and leases outstanding excluding loans accounted for under the fair value option.

<sup>(2)</sup> Includes allowance for loan and lease losses for U.S. small business commercial loans of \$1.2 billion and \$1.0 billion at December 31, 2024 and 2023.

n/m = not meaningful

Net charge-offs for 2024 were \$6.0 billion compared to \$3.8 billion in 2023 primarily due to credit card loans and the commercial real estate office portfolio. The provision for credit losses increased \$1.4 billion to \$5.8 billion during 2024 compared to 2023. The provision for credit losses in 2024 was primarily driven by credit card as well as small business loan growth, and asset quality deterioration in the commercial real estate office and credit card portfolios. The provision for credit losses for the consumer portfolio, including unfunded lending commitments, decreased \$267 million to \$4.3 billion during 2024 compared to 2023. The provision for credit losses for the

commercial portfolio, including unfunded lending commitments, increased \$1.7 billion to \$1.6 billion during 2024 compared to 2023.

Table 40 presents a rollforward of the allowance for credit losses, including certain loan and allowance ratios for 2024 and 2023. For more information on the Corporation's credit loss accounting policies and activity related to the allowance for credit losses, see *Note 1 – Summary of Significant Accounting Principles* and *Note 5 – Outstanding Loans and Leases and Allowance for Credit Losses* to the Consolidated Financial Statements.

**Table 40 Allowance for Credit Losses**

(Dollars in millions)

	2024	2023
<b>Allowance for loan and lease losses, December 31</b>	<b>\$ 13,342</b>	<b>\$ 12,682</b>
January 1, 2023 adoption of credit loss standard	n/a	(243)
<b>Allowance for loan and lease losses, January 1</b>	<b>\$ 13,342</b>	<b>\$ 12,439</b>
<b>Loans and leases charged off</b>		
Residential mortgage	(21)	(67)
Home equity	(21)	(36)
Credit card	(4,365)	(3,133)
Direct/Indirect consumer	(399)	(233)
Other consumer	(313)	(504)
<b>Total consumer charge-offs</b>	<b>(5,119)</b>	<b>(3,973)</b>
U.S. commercial <sup>(1)</sup>	(958)	(551)
Non-U.S. commercial	(81)	(37)
Commercial real estate	(894)	(254)
Commercial lease financing	(2)	(2)
<b>Total commercial charge-offs</b>	<b>(1,935)</b>	<b>(844)</b>
<b>Total loans and leases charged off</b>	<b>(7,054)</b>	<b>(4,817)</b>
<b>Recoveries of loans and leases previously charged off</b>		
Residential mortgage	21	51
Home equity	62	95
Credit card	620	572
Direct/Indirect consumer	160	141
Other consumer	18	24
<b>Total consumer recoveries</b>	<b>881</b>	<b>883</b>
U.S. commercial <sup>(2)</sup>	97	108
Non-U.S. commercial	14	18
Commercial real estate	30	9
Commercial lease financing	1	—
<b>Total commercial recoveries</b>	<b>142</b>	<b>135</b>
<b>Total recoveries of loans and leases previously charged off</b>	<b>1,023</b>	<b>1,018</b>
<b>Net charge-offs</b>	<b>(6,031)</b>	<b>(3,799)</b>
Provision for loan and lease losses	5,935	4,725
Other	(6)	(23)
<b>Allowance for loan and lease losses, December 31</b>	<b>13,240</b>	<b>13,342</b>
<b>Reserve for unfunded lending commitments, January 1</b>	<b>1,209</b>	<b>1,540</b>
Provision for unfunded lending commitments	(114)	(331)
Other	1	—
<b>Reserve for unfunded lending commitments, December 31</b>	<b>1,096</b>	<b>1,209</b>
<b>Allowance for credit losses, December 31</b>	<b>\$ 14,336</b>	<b>\$ 14,551</b>
<b>Loan and allowance ratios <sup>(3)</sup>:</b>		
Loans and leases outstanding at December 31	\$ 1,091,586	\$ 1,050,163
Allowance for loan and lease losses as a percentage of total loans and leases outstanding at December 31	1.21 %	1.27 %
Consumer allowance for loan and lease losses as a percentage of total consumer loans and leases outstanding at December 31	1.84	1.85
Commercial allowance for loan and lease losses as a percentage of total commercial loans and leases outstanding at December 31	0.75	0.82
Average loans and leases outstanding	\$ 1,056,507	\$ 1,041,824
Net charge-offs as a percentage of average loans and leases outstanding	0.57 %	0.36 %
Allowance for loan and lease losses as a percentage of total nonperforming loans and leases at December 31	222	243
Ratio of the allowance for loan and lease losses at December 31 to net charge-offs	2.20	3.51
Amounts included in allowance for loan and lease losses for loans and leases that are excluded from nonperforming loans and leases at December 31 <sup>(4)</sup>	\$ 8,689	\$ 8,357
Allowance for loan and lease losses as a percentage of total nonperforming loans and leases, excluding the allowance for loan and lease losses for loans and leases that are excluded from nonperforming loans and leases at December 31 <sup>(4)</sup>	76 %	91 %

<sup>(1)</sup> Includes U.S. small business commercial charge-offs of \$519 million in 2024 compared to \$360 million in 2023.<sup>(2)</sup> Includes U.S. small business commercial recoveries of \$46 million in 2024 compared to \$41 million in 2023.<sup>(3)</sup> Ratios are calculated as allowance for loan and lease losses as a percentage of loans and leases outstanding excluding loans accounted for under the fair value option.<sup>(4)</sup> Primarily includes amounts related to credit card and unsecured consumer lending portfolios in *Consumer Banking*.

n/a = not applicable



## Market Risk Management

Market risk is the risk that changes in market conditions may adversely impact the value of assets or liabilities, or otherwise negatively impact earnings. This risk is inherent in the financial instruments associated with our operations, primarily within our *Global Markets* segment. We are also exposed to these risks in other areas of the Corporation (e.g., our ALM activities). In the event of market stress, these risks could have a material impact on our results. For more information, see Interest Rate Risk Management for the Banking Book on page 78.

Our traditional banking loan and deposit products are non-trading positions and are generally reported at amortized cost for assets or the amount owed for liabilities (historical cost). However, these positions are still subject to changes in economic value based on varying market conditions, with one of the primary risks being changes in the levels of interest rates. The risk of adverse changes in the economic value of our non-trading positions arising from changes in interest rates is managed through our ALM activities. We have elected to account for certain assets and liabilities under the fair value option.

Our trading positions are reported at fair value with changes reflected in income. Trading positions are subject to various changes in market-based risk factors. The majority of this risk is generated by our activities in the interest rate, foreign exchange, credit, equity and commodities markets. In addition, the values of assets and liabilities could change due to market liquidity, correlations across markets and expectations of market volatility. We seek to manage these risk exposures by using a variety of techniques that encompass a broad range of financial instruments. The key risk management techniques are discussed in more detail in the Trading Risk Management section.

GRM is responsible for providing senior management with a clear and comprehensive understanding of the trading risks to which we are exposed. These responsibilities include ownership of market risk policy, developing and maintaining quantitative risk models, calculating aggregated risk measures, establishing and monitoring position limits consistent with risk appetite, conducting daily reviews and analysis of trading inventory, approving material risk exposures and fulfilling regulatory requirements. Market risks that impact businesses outside of *Global Markets* are monitored and governed by their respective governance functions.

Model risk is the potential for adverse consequences from decisions based on incorrect or misused model outputs and reports. Given that models are used across the Corporation, model risk impacts all risk types including credit, market and operational risks. The Enterprise Model Risk Policy defines model risk standards, consistent with our Risk Framework and risk appetite, prevailing regulatory guidance and industry best practice. All models, including risk management, valuation and regulatory capital models, must meet certain validation criteria, including effective challenge of the conceptual soundness of the model, independent model testing and ongoing monitoring through outcomes analysis and benchmarking. The Enterprise Model Risk Committee, a subcommittee of the MRC, oversees that model standards are consistent with model risk requirements and monitors the effective challenge in the model validation process across the Corporation.

## Interest Rate Risk

Interest rate risk represents exposures to instruments whose values vary with the level or volatility of interest rates. These instruments include, but are not limited to, loans, debt securities, certain trading-related assets and liabilities, deposits, borrowings and derivatives. Hedging instruments used to mitigate these risks include derivatives such as options, futures, forwards and swaps.

## Foreign Exchange Risk

Foreign exchange risk represents exposures to changes in the values of current holdings and future cash flows denominated in currencies other than the U.S. dollar. The types of instruments exposed to this risk include investments in non-U.S. subsidiaries, foreign currency-denominated loans and securities, future cash flows in foreign currencies arising from foreign exchange transactions, foreign currency-denominated debt and various foreign exchange derivatives whose values fluctuate with changes in the level or volatility of currency exchange rates or non-U.S. interest rates. Hedging instruments used to mitigate this risk include foreign exchange options, currency swaps, futures, forwards, and foreign currency-denominated debt and deposits.

## Mortgage Risk

Mortgage risk represents exposures to changes in the values of mortgage-related instruments. The values of these instruments are sensitive to prepayment rates, mortgage rates, agency debt ratings, default, market liquidity, government participation and interest rate volatility. Our exposure to these instruments takes several forms. For example, we trade and engage in market-making activities in a variety of mortgage securities including whole loans, pass-through certificates, commercial mortgages and collateralized mortgage obligations including collateralized debt obligations using mortgages as underlying collateral. In addition, we originate a variety of MBS, which involves the accumulation of mortgage-related loans in anticipation of eventual securitization, and we may hold positions in mortgage securities and residential mortgage loans as part of the ALM portfolio. We also record MSRs as part of our mortgage origination activities. Hedging instruments used to mitigate this risk include derivatives such as options, swaps, futures and forwards as well as securities including MBS and U.S. Treasury securities. For more information, see Mortgage Banking Risk Management on page 80.

## Equity Market Risk

Equity market risk represents exposures to securities that represent an ownership interest in a corporation in the form of domestic and foreign common stock or other equity-linked instruments. Instruments that would lead to this exposure include, but are not limited to, the following: common stock, exchange-traded funds, American Depositary Receipts, convertible bonds, listed equity options (puts and calls), OTC equity options, equity total return swaps, equity index futures and other equity derivative products. Hedging instruments used to mitigate this risk include options, futures, swaps, convertible bonds and cash positions.

## Commodity Risk

Commodity risk represents exposures to instruments traded in the petroleum, natural gas, power and metals markets. These instruments consist primarily of futures, forwards, swaps and options. Hedging instruments used to mitigate this risk include

options, futures and swaps in the same or similar commodity product, as well as cash positions.

### Issuer Credit Risk

Issuer credit risk represents exposures to changes in the creditworthiness of individual issuers or groups of issuers. Our portfolio is exposed to issuer credit risk where the value of an asset may be adversely impacted by changes in the levels of credit spreads, by credit migration or by defaults. Hedging instruments used to mitigate this risk include bonds, CDS and other credit fixed-income instruments.

### Market Liquidity Risk

Market liquidity risk represents the risk that the level of expected market activity changes dramatically and, in certain cases, may even cease. This exposes us to the risk that we will not be able to transact business and execute trades in an orderly manner which may impact our results. This impact could be further exacerbated if expected hedging or pricing correlations are compromised by disproportionate demand or lack of demand for certain instruments. We utilize various risk mitigating techniques as discussed in more detail in Trading Risk Management.

### Trading Risk Management

To evaluate risks in our trading activities, we focus on the actual and potential volatility of revenues generated by individual positions as well as portfolios of positions. Various techniques and procedures are utilized to enable the most complete understanding of these risks. Quantitative measures of market risk are evaluated on a daily basis from a single position to the portfolio of the Corporation. These measures include sensitivities of positions to various market risk factors, such as the potential impact on revenue from a one basis point change in interest rates, and statistical measures utilizing both actual and hypothetical market moves, such as VaR and stress testing. Periods of extreme market stress influence the reliability of these techniques to varying degrees. Qualitative evaluations of market risk utilize the suite of quantitative risk measures while understanding each of their respective limitations. Additionally, risk managers independently evaluate the risk of the portfolios under the current market environment and potential future environments.

VaR is a common statistic used to measure market risk as it allows the aggregation of market risk factors, including the effects of portfolio diversification. A VaR model simulates the value of a portfolio under a range of scenarios in order to generate a distribution of potential gains and losses. VaR represents the loss a portfolio is not expected to exceed more than a certain number of times per period, based on a specified holding period, confidence level and window of historical data. We use one VaR model consistently across the trading portfolios and it uses a historical simulation approach based on a three-year window of historical data. Our primary VaR statistic is equivalent to a 99 percent confidence level, which means that for a VaR with a one-day holding period, there should not be losses in excess of VaR, on average, 99 out of 100 trading days.

Within any VaR model, there are significant and numerous assumptions that will differ from company to company. The accuracy of a VaR model depends on the availability and quality of historical data for each of the risk factors in the portfolio. A VaR model may require additional modeling assumptions for new products that do not have the necessary historical market data or for less liquid positions for which accurate daily prices

are not consistently available. For positions with insufficient historical data for the VaR calculation, the process for establishing an appropriate proxy is based on fundamental and statistical analysis of the new product or less liquid position. This analysis identifies reasonable alternatives that replicate both the expected volatility and correlation to other market risk factors that the missing data would be expected to experience.

VaR may not be indicative of realized revenue volatility as changes in market conditions or in the composition of the portfolio can have a material impact on the results. In particular, the historical data used for the VaR calculation might indicate higher or lower levels of portfolio diversification than will be experienced. In order for the VaR model to reflect current market conditions, we update the historical data underlying our VaR model on a weekly basis, or more frequently during periods of market stress, and regularly review the assumptions underlying the model. A minor portion of risks related to our trading positions is not included in VaR. These risks are reviewed as part of our ICAAP. For more information regarding ICAAP, see Capital Management on page 48.

GRM continually reviews, evaluates and enhances our VaR model so that it reflects the material risks in our trading portfolio. Changes to the VaR model are reviewed and approved prior to implementation and any material changes are reported to management through the appropriate management committees.

Trading limits on quantitative risk measures, including VaR, are independently set by Global Markets Risk Management and reviewed on a regular basis so that trading limits remain relevant and within our overall risk appetite for market risks. Trading limits are reviewed in the context of market liquidity, volatility and strategic business priorities. Trading limits are set at both a granular level to allow for extensive coverage of risks as well as at aggregated portfolios to account for correlations among risk factors. All trading limits are approved at least annually. Approved trading limits are stored and tracked in a centralized limits management system. Trading limit excesses are communicated to management for review. Certain quantitative market risk measures and corresponding limits have been identified as critical in the Corporation's Risk Appetite Statement. These risk appetite limits are reported on a daily basis and are approved at least annually by the ERC and the Board.

In periods of market stress, *Global Markets* senior leadership communicates daily to discuss losses, key risk positions and any limit excesses. As a result of this process, the businesses may selectively reduce risk.

Table 41 presents the total market-based portfolio VaR, which is the combination of the total covered positions (and less liquid trading positions) portfolio and the fair value option portfolio. Covered positions are defined by regulatory standards as trading assets and liabilities, both on- and off-balance sheet, that meet a defined set of specifications. These specifications identify the most liquid trading positions which are intended to be held for a short-term horizon and where we are able to hedge the material risk elements in a two-way market. Positions in less liquid markets, or where there are restrictions on the ability to trade the positions, typically do not qualify as covered positions. Foreign exchange and commodity positions are always considered covered positions, except for structural foreign currency positions that are excluded with prior regulatory approval.

In addition, Table 41 presents our fair value option portfolio, which includes substantially all of the funded and unfunded exposures for which we elect the fair value option, and their

corresponding hedges. Additionally, market risk VaR for trading activities, as presented in Table 41, differs from VaR used for regulatory capital calculations due to the holding period used. The holding period for VaR used for regulatory capital calculations is 10 days, while for the market risk VaR presented below, it is one day. Both measures utilize the same process and methodology.

The total market-based portfolio VaR results in Table 41 include market risk to which we are exposed from all business segments, excluding credit valuation adjustment (CVA), DVA and related hedges. The majority of this portfolio is within the *Global Markets* segment.

Table 41 presents year-end, average, high and low daily trading VaR for 2024 and 2023 using a 99 percent confidence level. The amounts disclosed in Table 41 and Table 42 align to the view of covered positions used in the Basel 3 capital calculations. Foreign exchange and commodity positions are always considered covered positions, regardless of trading or banking treatment for the trade, except for structural foreign currency positions that are excluded with prior regulatory approval.

The annual average of total covered positions and less liquid trading positions portfolio VaR marginally decreased for 2024 compared to 2023, with modest changes across asset classes.

**Table 41**      **Market Risk VaR for Trading Activities**

	2024				2023			
	Year End	Average	High <sup>(1)</sup>	Low <sup>(1)</sup>	Year End	Average	High <sup>(1)</sup>	Low <sup>(1)</sup>
(Dollars in millions)								
Foreign exchange	\$ 21	\$ 29	\$ 42	\$ 10	\$ 29	\$ 29	\$ 43	\$ 12
Interest rate	58	57	91	30	51	48	86	32
Credit	53	54	72	42	53	60	108	43
Equity	32	21	34	13	9	18	56	9
Commodities	9	9	16	7	9	9	14	6
Portfolio diversification	(94)	(100)	n/a	n/a	(90)	(100)	n/a	n/a
<b>Total covered positions portfolio</b>	<b>79</b>	<b>70</b>	<b>99</b>	<b>50</b>	<b>61</b>	<b>64</b>	<b>92</b>	<b>41</b>
Impact from less liquid exposures <sup>(2)</sup>	16	11	n/a	n/a	12	20	n/a	n/a
<b>Total covered positions and less liquid trading positions portfolio</b>	<b>95</b>	<b>81</b>	<b>110</b>	<b>61</b>	<b>73</b>	<b>84</b>	<b>149</b>	<b>52</b>
Fair value option loans	31	18	45	11	16	25	49	14
Fair value option hedges	23	12	27	6	11	14	20	9
Fair value option portfolio diversification	(34)	(16)	n/a	n/a	(12)	(23)	n/a	n/a
<b>Total fair value option portfolio</b>	<b>20</b>	<b>14</b>	<b>24</b>	<b>9</b>	<b>15</b>	<b>16</b>	<b>30</b>	<b>10</b>
Portfolio diversification	(10)	(9)	n/a	n/a	(9)	(8)	n/a	n/a
<b>Total market-based portfolio</b>	<b>\$ 105</b>	<b>\$ 86</b>	<b>117</b>	<b>65</b>	<b>\$ 79</b>	<b>\$ 92</b>	<b>173</b>	<b>58</b>

<sup>(1)</sup> The high and low for each portfolio may have occurred on different trading days than the high and low for the components. Therefore the impact from less liquid exposures and the amount of portfolio diversification, which is the difference between the total portfolio and the sum of the individual components, is not relevant.

<sup>(2)</sup> Impact is net of diversification effects between the covered positions and less liquid trading positions portfolios.

n/a = not applicable

The following graph presents the daily covered positions and less liquid trading positions portfolio VaR for 2024, corresponding to the data in Table 41.

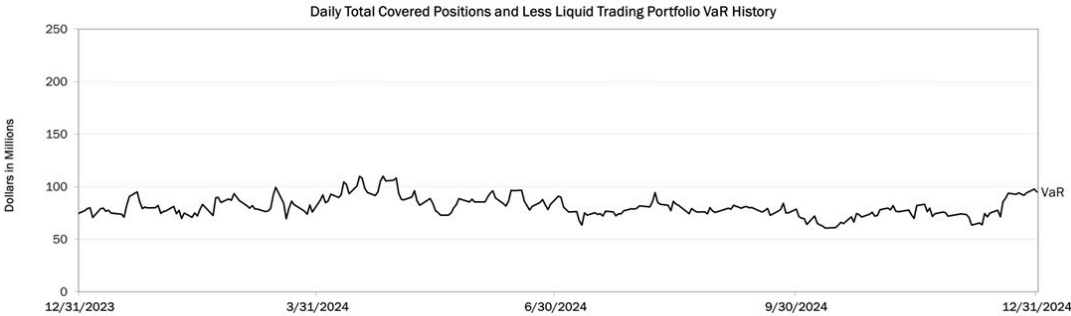

Additional VaR statistics produced within our single VaR model are provided in Table 42 at the same level of detail as in Table 41. Evaluating VaR with additional statistics allows for an increased understanding of the risks in the portfolio, as the historical market data used in the VaR calculation does not necessarily follow a predefined statistical distribution. Table 42 presents average trading VaR statistics at 99 percent and 95 percent confidence levels for 2024 and 2023.

**Table 42** Average Market Risk VaR for Trading Activities – 99 percent and 95 percent VaR Statistics

	December 31, 2024		December 31, 2023	
	99 percent	95 percent	99 percent	95 percent
(Dollars in millions)				
Foreign exchange	\$ 29	\$ 18	\$ 29	\$ 19
Interest rate	57	30	48	26
Credit	54	30	60	30
Equity	21	10	18	8
Commodities	9	5	9	5
Portfolio diversification	(100)	(58)	(100)	(54)
<b>Total covered positions portfolio</b>	<b>70</b>	<b>35</b>	<b>64</b>	<b>34</b>
Impact from less liquid exposures	11	7	20	7
<b>Total covered positions and less liquid trading positions portfolio</b>	<b>81</b>	<b>42</b>	<b>84</b>	<b>41</b>
Fair value option loans	18	11	25	12
Fair value option hedges	12	7	14	9
Fair value option portfolio diversification	(16)	(10)	(23)	(13)
<b>Total fair value option portfolio</b>	<b>14</b>	<b>8</b>	<b>16</b>	<b>8</b>
Portfolio diversification	(9)	(5)	(8)	(5)
<b>Total market-based portfolio</b>	<b>\$ 86</b>	<b>\$ 45</b>	<b>\$ 92</b>	<b>\$ 44</b>

## Backtesting

The accuracy of the VaR methodology is evaluated by backtesting, which compares the daily VaR results, utilizing a one-day holding period, against a comparable subset of trading revenue. A backtesting excess occurs when a trading loss exceeds the VaR for the corresponding day. These excesses are evaluated to understand the positions and market moves that produced the trading loss with a goal to help confirm that the VaR methodology accurately represents those losses. We expect the frequency of trading losses in excess of VaR to be in line with the confidence level of the VaR statistic being tested. For example, with a 99 percent confidence level, we expect one trading loss in excess of VaR every 100 days or between two to three trading losses in excess of VaR over the course of a year. The number of backtesting excesses observed can differ from the statistically expected number of excesses if the current level of market volatility is materially different than the level of market volatility that existed during the three years of historical data used in the VaR calculation.

The trading revenue used for backtesting is defined by regulatory agencies in order to most closely align with the VaR component of the regulatory capital calculation. This revenue differs from total trading-related revenue in that it excludes revenue from trading activities that either do not generate market risk or for which the market risk cannot be included in VaR. Some examples of the types of revenue excluded for backtesting are fees, commissions, reserves, net interest income and intra-day trading revenues.

We conduct daily backtesting on the VaR results used for regulatory capital calculations as well as at the level of key legal entities. These results are reported to senior management, who regularly review and evaluate the results of these tests.

During 2024, there was one day where this subset of trading revenue had losses that exceeded our total covered portfolio VaR, utilizing a one-day holding period.

## Total Trading-related Revenue

Total trading-related revenue, excluding brokerage fees, and CVA, DVA and funding valuation adjustment gains (losses), represents the total amount earned from trading positions, including market-based net interest income, which are taken in a diverse range of financial instruments and markets. For more information on fair value, see *Note 20 – Fair Value Measurements* to the Consolidated Financial Statements. Trading-related revenue can be volatile and is largely driven by general market conditions and customer demand. Also, trading-related revenue is dependent on the volume and type of transactions, the level of risk assumed, and the volatility of price and rate movements at any given time within the ever-changing market environment. Significant daily revenue by business is monitored and the primary drivers of these are reviewed.

The following histogram is a graphic depiction of trading volatility and illustrates the daily level of trading-related revenue for 2024 and 2023. During 2024, positive trading-related revenue was recorded for more than 99 percent of the trading days, of which 94 percent were daily trading gains of over \$25 million, and the largest loss was \$12 million. This compares to 2023 where positive trading-related revenue was recorded for 100 percent of the trading days, of which 93 percent were daily trading gains of over \$25 million.

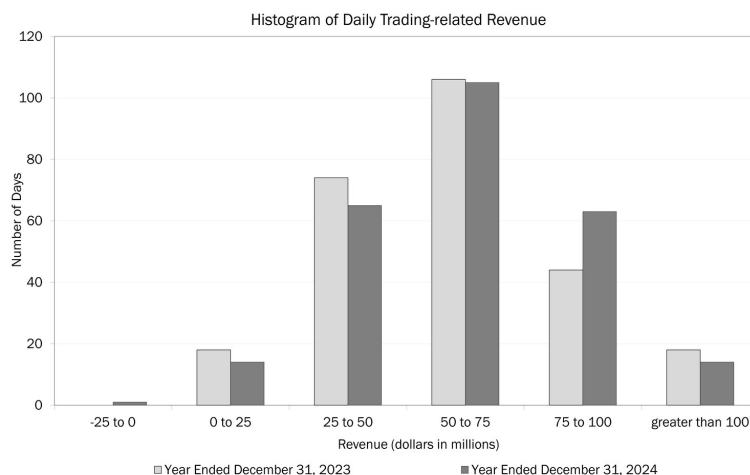

## Trading Portfolio Stress Testing

Because the very nature of a VaR model suggests results can exceed our estimates and it is dependent on a limited historical window, we also stress test our portfolio using scenario analysis. This analysis estimates the change in the value of our trading portfolio that may result from abnormal market movements.

A set of scenarios, categorized as either historical or hypothetical, are computed daily for the overall trading portfolio and individual businesses. These scenarios include shocks to underlying market risk factors that may be well beyond the shocks found in the historical data used to calculate VaR. Historical scenarios simulate the impact of the market moves that occurred during a period of extended historical market stress. Generally, a multi-week period representing the most severe point during a crisis is selected for each historical scenario. Hypothetical scenarios provide estimated portfolio impacts from potential future market stress events. Scenarios are reviewed and updated in response to changing positions and new economic or political information. In addition, new or ad hoc scenarios are developed to address specific potential market events or particular vulnerabilities in the portfolio. The stress tests are reviewed on a regular basis and the results are presented to senior management.

Stress testing for the trading portfolio is integrated with enterprise-wide stress testing and incorporated into the limits framework. The macroeconomic scenarios used for enterprise-wide stress testing purposes differ from the typical trading portfolio scenarios in that they have a longer time horizon and the results are forecasted over multiple periods for use in consolidated capital and liquidity planning. For more information, see Managing Risk on page 45.

## Interest Rate Risk Management for the Banking Book

The following discussion presents net interest income for banking book activities.

Interest rate risk represents the most significant market risk exposure to our banking book balance sheet. Interest rate risk is measured as the potential change in net interest income caused by movements in market interest rates. Client-facing activities, primarily lending and deposit-taking, create interest rate sensitive positions on our balance sheet.

We prepare forward-looking forecasts of net interest income. The baseline forecast takes into consideration expected future business growth, ALM positioning and the future direction of interest rate movements as implied by market-based forward curves.

We then measure and evaluate the impact that alternative interest rate scenarios have on the baseline forecast in order to assess interest rate sensitivity under varied conditions. The net interest income forecast is frequently updated for changing assumptions and differing outlooks based on economic trends, market conditions and business strategies. Thus, we continually monitor our banking book balance sheet position in order to maintain an acceptable level of exposure to interest rate changes.

The interest rate scenarios that we analyze incorporate balance sheet assumptions such as loan and deposit growth and pricing, changes in funding mix, product repricing, maturity characteristics and investment securities premium amortization. Our overall goal is to manage interest rate risk so that movements in interest rates do not significantly adversely affect earnings and capital.

Table 43 presents the spot and 12-month forward rates used in developing the forward curve used in our baseline forecasts at December 31, 2024 and 2023.

**Table 43 Forward Rates**

	December 31, 2024		
	Federal Funds	SOFR	10-Year SOFR
Spot rates	4.50 %	4.49 %	4.07 %
12-month forward rates	4.00	3.94	4.07
	December 31, 2023		
	Federal Funds	SOFR	10-Year SOFR
Spot rates	5.50 %	5.38 %	3.47 %
12-month forward rates	3.89	3.93	3.32

Table 44 shows the potential pretax impact to forecasted net interest income over the next 12 months from December 31, 2024 and 2023 resulting from instantaneous parallel and non-parallel shocks to the market-based forward curve. Periodically, we evaluate the scenarios presented so that they are meaningful in the context of the current rate environment.

**Table 44** Estimated Banking Book Net Interest Income Sensitivity to Curve Changes

	Short Rate (bps)	Long Rate (bps)	Dynamic Deposits <sup>(1)</sup>		Static Deposits <sup>(1)</sup>		Static Deposits <sup>(1)</sup>
			December 31 2024		December 31 2024		December 31 2023
(Dollars in billions)							
Parallel Shifts							
+100 bps instantaneous shift	+100	+100	\$	1.1	\$	3.1	3.5
-100 bps instantaneous shift	-100	-100		(2.3)		(3.3)	(3.1)
+200 bps instantaneous shift	+200	+200		2.0		6.2	n/a
-200 bps instantaneous shift	-200	-200		(5.4)		(6.9)	n/a
Flatteners							
Short-end instantaneous change	+100	—		1.1		2.8	3.2
Long-end instantaneous change	—	-100		(0.1)		(0.4)	(0.3)
Steepeners							
Short-end instantaneous change	-100	—		(2.1)		(2.9)	(2.8)
Long-end instantaneous change	—	+100		0.1		0.3	0.3

<sup>(1)</sup> Dynamic Deposit sensitivity reflects behavioral customer deposit balance changes that could occur under various scenarios while Static Deposits assumes no deposit balance change.  
n/a=not applicable

We continue to be asset sensitive to a parallel upward move in interest rates with the majority of that impact coming from the short end of the yield curve. Additionally, higher interest rates negatively impact the fair value of our debt securities classified as available for sale and adversely affect accumulated OCI and thus capital levels under the Basel 3 capital rules. Under instantaneous upward parallel shifts, the near-term adverse impact to Basel 3 capital would be reduced over time by offsetting positive impacts to net interest income generated from banking book activities. For more information on Basel 3, see Capital Management – Regulatory Capital on page 49.

As part of our ALM activities, we use securities, certain residential mortgages, and interest rate and foreign exchange derivatives in managing interest rate sensitivity. The sensitivity analysis in Table 44 assumes that we take no action in response to these rate shocks and does not assume any change in other macroeconomic variables normally correlated with changes in interest rates. Beginning in the second quarter of 2024, the sensitivity analysis incorporates potential movements in customer behavior that could result in changes in both total customer deposit balances and deposit balance mix, (e.g., interest bearing versus noninterest bearing), under the various interest rate scenarios. In higher rate scenarios, the analysis assumes that a portion of low-cost or noninterest-bearing deposits are replaced with higher yielding deposits or market-based funding. Conversely, in lower rate scenarios, the analysis assumes that a portion of higher yielding deposits or market-based funding are replaced with low-cost or noninterest-bearing deposits.

For larger interest rate scenarios, the interest rate sensitivity may behave in a non-linear manner as there are numerous estimates and assumptions, which require a high degree of judgment and are often interrelated, that could impact the outcome. Pertaining to the mortgage-backed securities and residential mortgage portfolio, if long-end interest rates were to significantly decrease over the next twelve months, for example over 200 bps, there would generally be an increase in customer prepayment behaviors with an incremental reduction to net interest income, noting that the extent of changes in customer prepayment activity can be impacted by multiple factors and is not necessarily limited to long-end interest rates. Conversely, if long-end interest rates were to significantly increase over the next twelve months, for example, over 200 bps, customer prepayments would likely modestly decrease and result in an incremental increase to net interest income. In addition, deposit pricing is rate sensitive in nature. This sensitivity is assumed to have non-linear impacts to larger short-end rate movements. In

decreasing interest rate scenarios, and particularly where interest rates have decreased to small amounts, the ability to further reduce rates paid is reduced as customer rates near zero. In higher short-end rate scenarios, deposit pricing will likely increase at a faster rate, leading to incremental interest expense and reducing asset sensitivity. While the impact related to the above assumptions used in the asset sensitivity analysis can provide directional analysis on how net interest income will be impacted in changing environments, the ultimate impact is dependent upon the interrelationship of the assumptions and factors, which vary in different macroeconomic scenarios.

### Economic Value of Equity

In addition to interest rate sensitivity described above, the Corporation's management of its interest rate exposures in the banking book also considers a long-term view of interest rate sensitivity through the measurement of Economic Value of Equity (EVE). EVE captures changes in the net present value of banking book assets and liabilities under various interest rate scenarios and its impact to Tier 1 capital. Similar to net interest income, the Corporation establishes limits for EVE. EVE is largely driven by the Corporation's longer duration fixed-rate products, such as investment securities, residential mortgages and deposits. For assets or liabilities that have no stated maturity, such as deposits, the Corporation estimates the duration for measurement purposes.

### Interest Rate and Foreign Exchange Derivative Contracts

We use interest rate and foreign exchange derivative contracts in our ALM activities to manage our interest rate and foreign exchange risks. Specifically, we use those derivatives to manage both the variability in cash flows and changes in fair value of various assets and liabilities arising from those risks. Our interest rate derivative contracts are generally non-leveraged swaps tied to various benchmark interest rates and foreign exchange basis swaps, options, futures and forwards, and our foreign exchange contracts include cross-currency interest rate swaps, foreign currency futures contracts, foreign currency forward contracts and options.

The derivatives used in our ALM activities can be split into two broad categories: designated accounting hedges and other risk management derivatives. Designated accounting hedges are primarily used to manage our exposure to interest rates as described in the Interest Rate Risk Management for the Banking Book section and are included in the sensitivities presented in Table 44. The Corporation also uses foreign currency derivatives



in accounting hedges to manage substantially all of the foreign exchange risk of our foreign operations. By hedging the foreign exchange risk of our foreign operations, the Corporation's market risk exposure in this area is not significant.

Risk management derivatives are predominantly used to hedge foreign exchange risks related to various foreign currency-denominated assets and liabilities and eliminate substantially all foreign currency exposures in the cash flows of the Corporation's non-trading foreign currency-denominated financial instruments. These foreign exchange derivatives are sensitive to other market risk exposures such as cross-currency basis spreads and interest rate risk. However, as these features are not a significant component of these foreign exchange derivatives, the market risk related to this exposure is not significant. For more information on the accounting for derivatives, see *Note 3 – Derivatives* to the Consolidated Financial Statements.

### **Mortgage Banking Risk Management**

We originate, fund and service mortgage loans, which subject us to credit, liquidity and interest rate risks, among others. We determine whether loans will be held for investment or held for sale at the time of commitment and manage credit and liquidity risks by selling or securitizing a portion of the loans we originate.

Interest rate risk and market risk can be substantial in the mortgage business. Changes in interest rates and other market factors impact the volume of mortgage originations. Changes in interest rates also impact the value of interest rate lock commitments (IRLCs) and the related residential first mortgage LHFS between the date of the IRLC and the date the loans are sold to the secondary market. An increase in mortgage interest rates typically leads to a decrease in the value of these instruments. Conversely, when there is an increase in interest rates, the value of the MSRs will increase driven by lower prepayment expectations. Because the interest rate risks of these hedged items offset, we combine them into one overall hedged item with one combined economic hedge portfolio consisting of derivative contracts and securities.

### **Compliance and Operational Risk Management**

Compliance risk is the risk of legal or regulatory sanctions, material financial loss or damage to the reputation of the Corporation arising from the failure of the Corporation to comply with the requirements of applicable LRRs and our internal policies and procedures (collectively, applicable LRRs). We are subject to comprehensive and evolving regulation under federal and state laws, rules and regulations in the U.S. and the laws of the various jurisdictions in which we operate, including those related to financial crimes and anti-money laundering, market conduct, trading activities, fair lending, privacy, data protection, development and use of AI, and unfair, deceptive or abusive acts or practices.

Operational risk is the risk of loss resulting from inadequate or failed internal processes or systems, people or external events, and includes legal risk. Operational risk may occur anywhere in the Corporation, including third-party business processes, and is not limited to operations functions. The Corporation faces a number of key operational risks including third-party risk, model risk, conduct risk, technology risk, information security risk and data risk. The pace of technological change, including in the field of AI, may heighten risks in those areas. Operational risk can result in financial losses and reputational impacts and is a component in

the calculation of total RWA used in the Basel 3 capital calculation. For more information on Basel 3 calculations, see *Capital Management* on page 48.

FLUs and control functions are first and foremost responsible for managing all aspects of their businesses, including their compliance and operational risk. FLUs and control functions are required to understand their business processes and related risks and controls, including third-party dependencies and the related regulatory requirements, and monitor and report on the effectiveness of the control environment. In order to actively monitor and assess the performance of their processes and controls, they must conduct comprehensive quality assurance activities and identify issues and risks to remediate control gaps and weaknesses. FLUs and control functions must also adhere to compliance and operational risk appetite limits to meet strategic, capital and financial planning objectives. Finally, FLUs and control functions are responsible for the proactive identification, management and escalation of compliance and operational risks across the Corporation. Collectively, these efforts are important to strengthen their compliance and operational resiliency, which is the ability to deliver critical operations through disruption. To address AI-related risks, we have implemented internal processes and governance frameworks. These measures help with regulatory compliance and responsible use of AI across our operations.

Global Compliance and Operational Risk teams independently assess compliance and operational risk, monitor business activities and processes and evaluate FLUs and control functions for adherence to applicable LRRs, including identifying issues and risks, and reporting on the state of the control environment. Corporate Audit provides an independent assessment and validation through testing of key compliance and operational risk processes and controls across the Corporation.

The Corporation's Global Compliance – Enterprise Policy and Operational Risk Management – Enterprise Policy set the requirements for reporting compliance and operational risk information to executive management as well as the Board or appropriate Board-level committees and reflect Global Compliance and Operational Risk's responsibilities for conducting independent oversight of the Corporation's compliance and operational risk management activities. The Board provides oversight of compliance risk through its Audit Committee and the ERC, and operational risk through its ERC.

### **Cybersecurity**

#### **Risk Management and Strategy**

Cybersecurity is a key operational risk facing the Corporation. We, our employees, customers, regulators and third parties are ongoing targets of an increasing number of cybersecurity threats and cyberattacks and, accordingly, the Corporation devotes considerable resources to the establishment and maintenance of processes for assessing, identifying and managing cybersecurity risk through its global workforce and 24/7 cyber operations centers around the world. The Corporation takes a cross-functional approach to addressing cybersecurity risk, with our Global Technology, Global Risk Management, Legal and Corporate Audit functions playing key roles. In addition, the Corporation's processes related to cybersecurity risk are an element of and integrated with the Corporation's comprehensive risk program, including our risk framework. For more information on the Corporation's Cybersecurity risk, see *Item 1A. Risk Factors – Business Operations* beginning on page 14. For more



information on our approach to risk management, including our risk management governance framework, see Managing Risk on page 45.

As part of the Corporation's overall risk management program, the Corporation's Global Information Security (GIS) Program is supported by three lines of defense. As the first line of defense, the GIS team is responsible for the day-to-day management of the GIS Program, which includes defining policies and procedures designed to safeguard the Corporation's information systems and the information those systems collect, process, maintain, use, share, disseminate and dispose of. As the second line of defense, Global Compliance and Operational Risk independently assesses, monitors and tests cybersecurity risk across the Corporation, as well as the effectiveness of the GIS Program. As the third line of defense, Corporate Audit conducts additional independent review and validation of the first-line and second-line processes and functions.

The Corporation seeks to mitigate cybersecurity risk and associated legal, financial, reputational, operational and/or regulatory risks by employing a multi-faceted GIS Program, through various policies and procedures, that are focused on governing, preparing for, identifying, preventing, detecting, mitigating, responding to and recovering from cybersecurity threats and incidents suffered by the Corporation and its third-party service providers, as well as effectively operating the Corporation's processes. Our business continuity policies and procedures are designed to maintain the availability of business functions and enable impacted units within the Corporation and its third-party service providers to achieve strategic objectives in the event of a cybersecurity incident. In accordance with the Corporation's cyber incident response framework, GIS, including its incident response team, tracks, documents, responds to and analyzes cybersecurity threats and cybersecurity incidents, including those experienced by the Corporation's third-party service providers that may impact the Corporation. Additionally, the Corporation has a process for assembling multi-stakeholder executive response teams to monitor and coordinate cross-functional responses to certain cybersecurity incidents.

As part of the GIS Program, the Corporation leverages both internal and external assessments and industry partnerships. The Corporation engages third-party assessors, consultants, auditors and other third-party professionals to evaluate and test its cybersecurity program and provide guidance on operating and improving the GIS Program, including the design and operational effectiveness of the security and resiliency of our information systems.

The Corporation focuses on and has processes to oversee cybersecurity risk associated with its third-party service providers. As part of its cybersecurity risk management processes, the Corporation maintains an enterprise-wide program that defines standards for the planning, sourcing, management, and oversight of third-party relationships and third-party access to its information system, facilities, and/or confidential or proprietary data. The Corporation has established security requirements applicable to third-party service providers, and where permitted by contract, cybersecurity diligence is conducted to assess the alignment of third-party service providers' cybersecurity programs with the Corporation's cybersecurity requirements.

While we and our third parties have experienced cybersecurity incidents, as well as adverse impacts from such incidents, we have not experienced material losses or other material consequences relating to cybersecurity incidents experienced by us or our third parties. However, we expect to

continue to experience cybersecurity incidents resulting in adverse impacts with increased frequency and severity due to the evolving threat environment including the increasing use of AI, such as generative AI and machine learning, for cybersecurity threat and cyberattack purposes, and there can be no assurance that future cybersecurity incidents, including incidents experienced by our third parties, will not have a material adverse impact on the Corporation, including its business strategy, results of operations and/or financial condition.

### **Governance**

Through established governance structures, the Corporation has policies and procedures to help facilitate oversight of cybersecurity risk. In accordance with these policies and procedures, the Corporation's three lines of defense, and management, strive to prepare for, identify, prevent, detect, mitigate, respond to and recover from cybersecurity threats and incidents, monitor performance, and escalate to executive management, the committees of the Corporation's Board and/or to the Board, as appropriate. Additionally, GIS reports cybersecurity incidents that meet certain criteria to the Legal Department for evaluation of materiality and potential escalation and disclosure, which includes the consideration of relevant quantitative and qualitative factors.

The Board is actively engaged in the oversight of the GIS Program and devotes time and attention to the oversight and mitigation of cybersecurity risk. The Board, which includes members with technology and cybersecurity experience, oversees management's approach to staffing and the policies and procedures to address cybersecurity risk. The Board and its ERC, which is responsible for reviewing cybersecurity risk, each receive regular presentations, memoranda and reports from our Chief Technology and Information Officer (CTIO) and our Chief Information Security Officer (CISO) on internal and external cybersecurity developments, threats and risks.

The Board receives prompt and timely information from management on cybersecurity incidents, including cybersecurity incidents experienced by the Corporation's third-party service providers, that may pose significant risk to the Corporation, and continues to receive regular reports on any such incidents until their conclusion. Additionally, the Board receives quarterly reports on the performance metrics for the GIS Program and the performance of the Corporation's cybersecurity risk appetite metrics, including metrics on vulnerabilities and third-party cybersecurity risks and incidents, and is notified promptly if a Board-level cybersecurity risk limit is breached.

Our ERC also annually reviews and approves our GIS Program and our Information Security Policy, which establish administrative, technical, and physical safeguards designed to protect the security, confidentiality, availability and integrity of customer records and information in accordance with the Gramm-Leach-Bliley Act and the interagency guidelines issued thereunder, and applicable laws globally.

Under the Board's oversight, management works closely with key stakeholders, including regulators, government agencies, law enforcement, peer institutions and industry groups, and develops and invests in talent and innovative technology in order to better manage cybersecurity risk.

Our most senior cybersecurity employees are the CTIO and CISO, who are primarily responsible for managing and assessing cybersecurity risk. The CISO oversees a team of more than 3,400 information security professionals spanning the globe. The CISO and the GIS senior leadership team have deep cybersecurity expertise, with over 200 years of collective

experience working in the cybersecurity field, at the Corporation, in government, and other companies in various industries. Additionally, certain members of the GIS leadership team hold leadership roles in sector-specific information and infrastructure security organizations, including the Financial Services Information Sharing and Analysis Center and the Financial Services Sector Coordinating Council. Employees across the Corporation also play a role in protecting the Corporation from cybersecurity threats and receive periodic training and education on cybersecurity-related topics.

## Reputational Risk Management

Reputational risk is the risk that negative perception of the Corporation may adversely impact profitability or operations. Reputational risk may result from many of the Corporation's activities, including those related to the management of strategic, operational, compliance, liquidity, market (price and interest rate) and credit risks.

The Corporation manages reputational risk through established policies and controls embedded throughout its business and risk management processes. We proactively monitor and identify potential reputational risk events and have processes established to mitigate reputational risks in a timely manner. If reputational risk events occur, we focus on remediating the underlying issue and taking action to minimize damage to the Corporation's reputation. The Corporation has processes in place to respond to events that give rise to reputational risk, including educating, using policy influencers and implementing communication strategies, as applicable, to mitigate the impact. The Corporation's organization and governance structure provides oversight of reputational risks through management and Board or Board committees. Each FLU has a MRC that is responsible for the oversight of reputational risk, including approval for business activities that present elevated levels of reputational risks. Additionally, reputational risk reporting is provided to senior management and the Board regularly.

## Climate Risk Management

Climate risk is divided into two major categories, both of which span the seven key risk types discussed in Managing Risk on page 45: (1) Physical Risk: risks related to the physical impacts of climate change, driven by extreme weather events such as hurricanes and floods, as well as chronic longer-term shifts such as rising average global temperatures and sea levels, and (2) Transition Risk: risks related to the transition to a low-carbon economy, which may entail extensive policy, legal, technology and market changes.

Physical risks of climate change, such as more frequent and severe extreme weather events, can increase the Corporation's risks, including credit risk by diminishing borrowers' repayment capacity or collateral values, and operational risk by negatively impacting the Corporation's facilities, employees, or third parties. Transition risks of climate change may amplify credit risks through the financial impacts of changes in policy, technology or the market on the Corporation or our counterparties. Unanticipated market changes can lead to sudden price adjustments and give rise to heightened market risk.

Our approach to managing climate risk is consistent with our risk management governance structure, from senior management to our Board and its committees, including the ERC and the Corporate Governance, ESG and Sustainability Committee (CGESC) of the Board, which regularly discuss climate-related topics. The ERC oversees climate risk as set

forth in our Risk Framework and Risk Appetite Statement. The CGESC is responsible for overseeing the Corporation's environmental and sustainability-related activities and practices, and regularly reviews the Corporation's climate-related policies and practices.

Our Climate Risk Council consists of leaders across risk, FLU and control functions, and meets routinely to discuss our approach to managing climate-related risks. Our climate risk management efforts are overseen by an officer who reports to the CRO. The Corporation has a Climate and Environmental Risk Management function that is responsible for overseeing climate risk management. They are responsible for establishing the Climate Risk Framework (described below) and governance structure, and providing an independent assessment of enterprise-wide climate risks.

Based on the Corporation's Risk Framework, we created our internal Climate Risk Framework, which addresses various global climate-related laws, rules, regulations and guidance. The framework describes how the Corporation identifies, measures, monitors and controls climate risk by enhancing existing risk management processes, includes examples of how climate risk manifests across the seven risk types, and details the roles and responsibilities for climate risk management across our three lines of defense (i.e., FLUs, Global Risk Management and Corporate Audit).

For more information on our governance framework, see Managing Risk on page 45. For more information on climate risk, see Item 1A. Risk Factors on page 8. For more information on climate- and sustainability-related matters and their importance in supporting our customers and clients, see the Corporation's website, including its 2024 Sustainability at Bank of America document. The contents of the Corporation's website, including the 2024 Sustainability at Bank of America document, are not incorporated by reference into this Annual Report on Form 10-K.

## Complex Accounting Estimates

Our significant accounting principles, as described in *Note 1 – Summary of Significant Accounting Principles* to the Consolidated Financial Statements, are essential in understanding the MD&A. Many of our significant accounting principles require complex judgments to estimate the values of assets and liabilities. We have procedures and processes in place to facilitate making these judgments.

The more judgmental estimates are summarized in the following discussion. We have identified and described the development of the variables most important in the estimation processes that involve mathematical models to derive the estimates. In many cases, there are numerous alternative judgments that could be used in the process of determining the inputs to the models. Where alternatives exist, we have used the factors that we believe represent the most reasonable value in developing the inputs. Actual performance that differs from our estimates of the key variables could materially impact our results of operations. Separate from the possible future impact to our results of operations from input and model variables, the value of our lending portfolio and market-sensitive assets and liabilities may change subsequent to the balance sheet date, often significantly, due to the nature and magnitude of future credit and market conditions. Such credit and market conditions may change quickly and in unforeseen ways and the resulting volatility could have a significant, negative effect on future operating results. These fluctuations would not be indicative of deficiencies in our models or inputs.

Allowance for Credit Losses

The allowance for credit losses includes the allowance for loan and lease losses and the reserve for unfunded lending commitments. Our process for determining the allowance for credit losses is discussed in *Note 1 – Summary of Significant Accounting Principles* and *Note 5 – Outstanding Loans and Leases and Allowance for Credit Losses* to the Consolidated Financial Statements.

The determination of the allowance for credit losses is based on numerous estimates and assumptions, which require a high degree of judgment and are often interrelated. A critical judgment in the process is the weighting of our forward-looking macroeconomic scenarios that are incorporated into our quantitative models. As any one economic outlook is inherently uncertain, the Corporation uses multiple macroeconomic scenarios in its expected credit losses (ECL) calculation, which have included a baseline scenario derived from consensus estimates, an adverse scenario reflecting a moderate recession, a downside scenario reflecting continued inflation and interest rates above the baseline scenario, a tail risk scenario similar to the severely adverse scenario used in stress testing and an upside scenario that considers the potential for improvement above the baseline scenario. The overall economic outlook is weighted to reflect a moderate growth environment, with lower gross domestic product (GDP) growth and higher unemployment rate expectations as compared to what we experienced in 2024. Generally, as the consensus estimates improve or deteriorate, the allowance for credit losses will change in a similar direction.

There are multiple variables that drive the macroeconomic scenarios with the key variables including, but not limited to, U.S. real GDP and unemployment rates. As of December 31, 2024, the latest consensus estimate for the U.S. average unemployment rate for the fourth quarter of 2024 was 4.2 percent, and U.S. real GDP was forecasted to grow 2.4 percent year-over-year in the fourth quarter of 2024, reflecting a strong labor market and steady growth compared to our macroeconomic outlook as of December 31, 2023, and were factored into our allowance for credit losses estimate as of December 31, 2024. In addition, the table below presents the weighted macroeconomic outlook for U.S. average unemployment rate and U.S. real GDP.

Table 45 Key Allowance Variables

	Quarterly Average	
	4Q Year 1 <sup>(1)</sup>	4Q Year 2 <sup>(1)</sup>
U.S. Unemployment		
December 31, 2023 forecast	4.9 %	4.9 %
December 31, 2024 forecast	4.8	4.7
	Year-Over-Year	
	4Q Year 1 <sup>(1)</sup>	4Q Year 2 <sup>(1)</sup>
U.S. Real GDP Growth		
December 31, 2023 forecast	0.3 %	1.4 %
December 31, 2024 forecast	1.4	1.8

<sup>(1)</sup> Represents the forecasted weighted economic outlook one and two years out from the reporting date.

In addition to the above judgments and estimates, the allowance for credit losses can also be impacted by unanticipated changes in asset quality of the portfolio, such as increases or decreases in credit and/or internal risk ratings in our commercial portfolio, improvement or deterioration in borrower delinquencies or credit scores in our credit card portfolio and increases or decreases in home prices, which is a primary driver of LTVs, in our consumer real estate portfolio, all

of which have some degree of uncertainty. The allowance for credit losses decreased \$215 million from \$14.6 billion at December 31, 2023 to \$14.3 billion at December 31, 2024, primarily due to a reserve release in our commercial portfolio due to a favorable macroeconomic environment and reduced exposure in our commercial real estate portfolio.

To provide an illustration of the sensitivity of the macroeconomic scenarios and other assumptions on the estimate of our allowance for credit losses, the Corporation compared the December 31, 2024 modeled ECL from the baseline scenario to our adverse scenario. Relative to the baseline scenario, the adverse scenario assumed a peak U.S. unemployment rate of over two percentage points higher than the baseline scenario, a decline in U.S. real GDP followed by a prolonged recovery and a lower home price outlook with a difference of approximately 19 percent at the trough. This sensitivity analysis resulted in a hypothetical increase in the allowance for credit losses of approximately \$4.8 billion.

While the sensitivity analysis may be useful to consider how changes in certain macroeconomic assumptions could impact our baseline ECLs, it should not be relied upon as a forecast of how our allowance for credit losses is expected to change in a different macroeconomic outlook. Ultimately, the estimate of the allowance for credit losses is dependent upon a variety of potential factors including, but not limited to, qualitative assessments, weighting of alternate macroeconomic scenarios and changes in portfolio mix that would need to be considered comprehensively in determining the allowance for credit losses. Due to the uncertainty in predicting these factors, they are not incorporated into the sensitivity analysis.

Fair Value of Financial Instruments

Under applicable accounting standards, we are required to maximize the use of observable inputs and minimize the use of unobservable inputs in measuring fair value. We classify fair value measurements of financial instruments and MSRs based on the three-level fair value hierarchy in the accounting standards.

The fair values of assets and liabilities may include adjustments, such as market liquidity and credit quality, where appropriate. Valuations of products using models or other techniques are sensitive to assumptions used for the significant inputs. Where market data is available, the inputs used for valuation reflect that information as of our valuation date. Inputs to valuation models are considered unobservable if they are supported by little or no market activity. In periods of extreme volatility, lessened liquidity or in illiquid markets, there may be more variability in market pricing or a lack of market data to use in the valuation process. In keeping with the prudent application of estimates and management judgment in determining the fair value of assets and liabilities, we have in place various processes and controls that include: a model validation policy that requires review and approval of quantitative models used for deal pricing, financial statement fair value determination and risk quantification; a trading product valuation policy that requires verification of all traded product valuations; and a periodic review and substantiation of daily profit and loss reporting for all traded products. Primarily through validation controls, we utilize both broker and pricing service inputs which can and do include both market-observable and internally-modeled values and/or valuation inputs. Our reliance on this information is affected by our understanding of how the broker and/or pricing service develops its data with a higher degree of reliance applied to those that are more directly observable and lesser reliance applied to those developed through their own

internal modeling. For example, broker quotes in less active markets may only be indicative and therefore less reliable. These processes and controls are performed independently of the business. For more information, see *Note 20 – Fair Value Measurements* and *Note 21 – Fair Value Option* to the Consolidated Financial Statements.

**Level 3 Assets and Liabilities**

Financial assets and liabilities, and MSRs, where values are based on valuation techniques that require inputs that are both unobservable and are significant to the overall fair value measurement are classified as Level 3 under the fair value hierarchy established in applicable accounting standards. The fair value of these Level 3 financial assets and liabilities and MSRs is determined using pricing models, discounted cash flow methodologies or similar techniques for which the determination of fair value requires significant management judgment or estimation.

Level 3 financial instruments may be hedged with derivatives classified as Level 1 or 2; therefore, gains or losses associated with Level 3 financial instruments may be offset by gains or losses associated with financial instruments classified in other levels of the fair value hierarchy. The Level 3 gains and losses recorded in earnings did not have a significant impact on our liquidity or capital. We conduct a review of our fair value hierarchy classifications on a quarterly basis. Transfers into or out of Level 3 are made if the significant inputs used in financial models measuring the fair values of the assets and liabilities became unobservable or observable, respectively, in the current marketplace, or when previously insignificant unobservable and observable inputs become significant, respectively. For more information on transfers into and out of Level 3 during 2024, 2023 and 2022, see *Note 20 – Fair Value Measurements* to the Consolidated Financial Statements.

**Accrued Income Taxes and Deferred Tax Assets**

Accrued income taxes, reported as a component of either other assets or accrued expenses and other liabilities on the Consolidated Balance Sheet, represent the net amount of current income taxes we expect to pay to or receive from various taxing jurisdictions attributable to our operations to date. We currently file income tax returns in more than 100 jurisdictions and consider many factors, including statutory, judicial and regulatory guidance, in estimating the appropriate accrued income taxes for each jurisdiction.

Net deferred tax assets, reported as a component of other assets on the Consolidated Balance Sheet, represent the net decrease in taxes expected to be paid in the future because of net operating loss (NOL) and tax credit carryforwards and because of future reversals of temporary differences in the

bases of assets and liabilities as measured by tax laws and their bases as reported in the financial statements. NOL and tax credit carryforwards result in reductions to future tax liabilities, and many of these attributes can expire if not utilized within certain periods. We consider the need for valuation allowances to reduce net deferred tax assets to the amounts that we estimate are more likely than not to be realized.

Consistent with the applicable accounting guidance, we monitor relevant tax authorities and change our estimates of accrued income taxes and/or net deferred tax assets due to changes in income tax laws and their interpretation by the courts and regulatory authorities. These revisions of our estimates, which also may result from our income tax planning and from the resolution of income tax audit matters, may be material to our operating results for any given period.

See *Note 19 – Income Taxes* to the Consolidated Financial Statements for a table of significant tax attributes and additional information. For more information, see Item 1A. Risk Factors – Regulatory, Compliance and Legal.

**Goodwill and Intangible Assets**

The nature of and accounting for goodwill and intangible assets are discussed in *Note 1 – Summary of Significant Accounting Principles* and *Note 7 – Goodwill and Intangible Assets*.

**Table 46      Goodwill by Reporting Segment**

(Dollars in millions)	December 31	
	2024	2023
Consumer Banking	\$ 30,137	\$ 30,137
Global Wealth and Investment Management	9,677	9,677
Global Banking	24,026	24,026
Global Markets	5,181	5,181
Total	\$ 69,021	\$ 69,021

We completed our annual goodwill impairment test as of June 30, 2024 by using a qualitative assessment. Factors considered in the qualitative assessment include, among others, macroeconomic conditions, industry and market considerations, financial performance of the respective reporting unit and other relevant entity and reporting-unit specific considerations. Based on our assessment, we have concluded that none of our reporting units are at risk of impairment, as each of the reporting units' fair values are substantially in excess of their carrying values.

**Certain Contingent Liabilities**

For more information on the complex judgments associated with certain contingent liabilities, see *Note 12 – Commitments and Contingencies* to the Consolidated Financial Statements.

## Non-GAAP Reconciliations

Tables 47 and 48 provide reconciliations of certain non-GAAP financial measures to GAAP financial measures.

**Table 47 Annual Reconciliations to GAAP Financial Measures <sup>(1)</sup>**

(Dollars in millions, shares in thousands)

	2024	2023	2022
<b>Reconciliation of average shareholders' equity to average tangible shareholders' equity and average tangible common shareholders' equity</b>			
Shareholders' equity	\$ 294,014	\$ 283,353	\$ 270,299
Goodwill	(69,021)	(69,022)	(69,022)
Intangible assets (excluding MSRs)	(1,961)	(2,039)	(2,117)
Related deferred tax liabilities	866	893	922
<b>Tangible shareholders' equity</b>	<b>\$ 223,898</b>	<b>\$ 213,185</b>	<b>\$ 200,082</b>
Preferred stock	(26,487)	(28,397)	(28,318)
<b>Tangible common shareholders' equity</b>	<b>\$ 197,411</b>	<b>\$ 184,788</b>	<b>\$ 171,764</b>
<b>Reconciliation of year-end shareholders' equity to year-end tangible shareholders' equity and year-end tangible common shareholders' equity</b>			
Shareholders' equity	\$ 295,559	\$ 291,646	\$ 273,197
Goodwill	(69,021)	(69,021)	(69,022)
Intangible assets (excluding MSRs)	(1,919)	(1,997)	(2,075)
Related deferred tax liabilities	851	874	899
<b>Tangible shareholders' equity</b>	<b>\$ 225,470</b>	<b>\$ 221,502</b>	<b>\$ 202,999</b>
Preferred stock	(23,159)	(28,397)	(28,397)
<b>Tangible common shareholders' equity</b>	<b>\$ 202,311</b>	<b>\$ 193,105</b>	<b>\$ 174,602</b>
<b>Reconciliation of year-end assets to year-end tangible assets</b>			
Assets	\$ 3,261,519	\$ 3,180,151	\$ 3,051,375
Goodwill	(69,021)	(69,021)	(69,022)
Intangible assets (excluding MSRs)	(1,919)	(1,997)	(2,075)
Related deferred tax liabilities	851	874	899
<b>Tangible assets</b>	<b>\$ 3,191,430</b>	<b>\$ 3,110,007</b>	<b>\$ 2,981,177</b>

<sup>(1)</sup> Presents reconciliations of non-GAAP financial measures to GAAP financial measures. For more information on non-GAAP financial measures and ratios we use in assessing the results of the Corporation, see Supplemental Financial Data on page 30.

**Table 48 Quarterly Reconciliations to GAAP Financial Measures <sup>(1)</sup>**

(Dollars in millions)

	2024 Quarters				2023 Quarters			
	Fourth	Third	Second	First	Fourth	Third	Second	First
<b>Reconciliation of average shareholders' equity to average tangible shareholders' equity and average tangible common shareholders' equity</b>								
Shareholders' equity	\$ 295,134	\$ 294,985	\$ 293,403	\$ 292,511	\$ 288,618	\$ 284,975	\$ 282,425	\$ 277,252
Goodwill	(69,021)	(69,021)	(69,021)	(69,021)	(69,021)	(69,021)	(69,022)	(69,022)
Intangible assets (excluding MSRs)	(1,932)	(1,951)	(1,971)	(1,990)	(2,010)	(2,029)	(2,049)	(2,068)
Related deferred tax liabilities	859	864	869	874	886	890	895	899
<b>Tangible shareholders' equity</b>	<b>\$ 225,040</b>	<b>\$ 224,877</b>	<b>\$ 223,280</b>	<b>\$ 222,374</b>	<b>\$ 218,473</b>	<b>\$ 214,815</b>	<b>\$ 212,249</b>	<b>\$ 207,061</b>
Preferred stock	(23,493)	(25,984)	(28,113)	(28,397)	(28,397)	(28,397)	(28,397)	(28,397)
<b>Tangible common shareholders' equity</b>	<b>\$ 201,547</b>	<b>\$ 198,893</b>	<b>\$ 195,167</b>	<b>\$ 193,977</b>	<b>\$ 190,076</b>	<b>\$ 186,418</b>	<b>\$ 183,852</b>	<b>\$ 178,664</b>
<b>Reconciliation of period-end shareholders' equity to period-end tangible shareholders' equity and period-end tangible common shareholders' equity</b>								
Shareholders' equity	\$ 295,559	\$ 296,512	\$ 293,892	\$ 293,552	\$ 291,646	\$ 287,064	\$ 283,319	\$ 280,196
Goodwill	(69,021)	(69,021)	(69,021)	(69,021)	(69,021)	(69,021)	(69,021)	(69,022)
Intangible assets (excluding MSRs)	(1,919)	(1,938)	(1,958)	(1,977)	(1,997)	(2,016)	(2,036)	(2,055)
Related deferred tax liabilities	851	859	864	869	874	886	890	895
<b>Tangible shareholders' equity</b>	<b>\$ 225,470</b>	<b>\$ 226,412</b>	<b>\$ 223,777</b>	<b>\$ 223,423</b>	<b>\$ 221,502</b>	<b>\$ 216,913</b>	<b>\$ 213,152</b>	<b>\$ 210,014</b>
Preferred stock	(23,159)	(24,554)	(26,548)	(28,397)	(28,397)	(28,397)	(28,397)	(28,397)
<b>Tangible common shareholders' equity</b>	<b>\$ 202,311</b>	<b>\$ 201,858</b>	<b>\$ 197,229</b>	<b>\$ 195,026</b>	<b>\$ 193,105</b>	<b>\$ 188,516</b>	<b>\$ 184,755</b>	<b>\$ 181,617</b>
<b>Reconciliation of period-end assets to period-end tangible assets</b>								
Assets	\$ 3,261,519	\$ 3,324,293	\$ 3,257,996	\$ 3,273,803	\$ 3,180,151	\$ 3,153,090	\$ 3,123,198	\$ 3,194,657
Goodwill	(69,021)	(69,021)	(69,021)	(69,021)	(69,021)	(69,021)	(69,021)	(69,022)
Intangible assets (excluding MSRs)	(1,919)	(1,938)	(1,958)	(1,977)	(1,997)	(2,016)	(2,036)	(2,055)
Related deferred tax liabilities	851	859	864	869	874	886	890	895
<b>Tangible assets</b>	<b>\$ 3,191,430</b>	<b>\$ 3,254,193</b>	<b>\$ 3,187,881</b>	<b>\$ 3,203,674</b>	<b>\$ 3,110,007</b>	<b>\$ 3,082,939</b>	<b>\$ 3,053,031</b>	<b>\$ 3,124,475</b>

<sup>(1)</sup> Presents reconciliations of non-GAAP financial measures to GAAP financial measures. For more information on non-GAAP financial measures and ratios we use in assessing the results of the Corporation, see Supplemental Financial Data on page 30.

## Item 7A. Quantitative and Qualitative Disclosures about Market Risk

See Market Risk Management on page 74 in the MD&A and the sections referenced therein for Quantitative and Qualitative Disclosures about Market Risk.

## Item 8. Financial Statements and Supplementary Data

### Table of Contents

	<u>Page</u>
Consolidated Statement of Income	90
Consolidated Statement of Comprehensive Income	90
Consolidated Balance Sheet	91
Consolidated Statement of Changes in Shareholders' Equity	92
Consolidated Statement of Cash Flows	93
Note 1 – Summary of Significant Accounting Principles	94
Note 2 – Net Interest Income and Noninterest Income	102
Note 3 – Derivatives	103
Note 4 – Securities	111
Note 5 – Outstanding Loans and Leases and Allowance for Credit Losses	114
Note 6 – Securitizations and Other Variable Interest Entities	126
Note 7 – Goodwill and Intangible Assets	130
Note 8 – Leases	130
Note 9 – Deposits	131
Note 10 – Securities Financing Agreements, Short-term Borrowings, Collateral and Restricted Cash	132
Note 11 – Long-term Debt	134
Note 12 – Commitments and Contingencies	135
Note 13 – Shareholders' Equity	140
Note 14 – Accumulated Other Comprehensive Income	142
Note 15 – Earnings Per Common Share	143
Note 16 – Regulatory Requirements and Restrictions	143
Note 17 – Employee Benefit Plans	145
Note 18 – Stock-based Compensation Plans	149
Note 19 – Income Taxes	149
Note 20 – Fair Value Measurements	151
Note 21 – Fair Value Option	160
Note 22 – Fair Value of Financial Instruments	162
Note 23 – Business Segment Information	163
Note 24 – Parent Company Information	167
Note 25 – Performance by Geographical Area	168
Glossary	169
Acronyms	171

## Report of Management on Internal Control Over Financial Reporting

The management of Bank of America Corporation is responsible for establishing and maintaining adequate internal control over financial reporting.

The Corporation's internal control over financial reporting is a process designed to provide reasonable assurance regarding the reliability of financial reporting and the preparation of financial statements for external purposes in accordance with accounting principles generally accepted in the United States of America. The Corporation's internal control over financial reporting includes those policies and procedures that (i) pertain to the maintenance of records that, in reasonable detail, accurately and fairly reflect the transactions and dispositions of the assets of the Corporation; (ii) provide reasonable assurance that transactions are recorded as necessary to permit preparation of financial statements in accordance with accounting principles generally accepted in the United States of America, and that receipts and expenditures of the Corporation are being made only in accordance with authorizations of management and directors of the Corporation; and (iii) provide reasonable assurance regarding prevention or timely detection of unauthorized acquisition, use, or disposition of the Corporation's assets that could have a material effect on the financial statements.

Because of its inherent limitations, internal control over financial reporting may not prevent or detect misstatements. Also, projections of any evaluation of effectiveness to future periods are subject to the risk that controls may become inadequate because of changes in conditions, or that the degree of compliance with the policies or procedures may deteriorate.

Management assessed the effectiveness of the Corporation's internal control over financial reporting as of December 31, 2024 based on the framework set forth by the Committee of Sponsoring Organizations of the Treadway Commission in *Internal Control – Integrated Framework (2013)*. Based on that assessment, management concluded that, as of December 31, 2024, the Corporation's internal control over financial reporting is effective.

The Corporation's internal control over financial reporting as of December 31, 2024 has been audited by PricewaterhouseCoopers, LLP, an independent registered public accounting firm, as stated in their accompanying report which expresses an unqualified opinion on the effectiveness of the Corporation's internal control over financial reporting as of December 31, 2024.



**Brian T. Moynihan**  
Chair, Chief Executive Officer and President



**Alastair M. Borthwick**  
Chief Financial Officer



## Report of Independent Registered Public Accounting Firm

### To the Board of Directors and Shareholders of Bank of America Corporation

#### Opinions on the Financial Statements and Internal Control over Financial Reporting

We have audited the accompanying consolidated balance sheets of Bank of America Corporation and its subsidiaries (the "Corporation") as of December 31, 2024 and 2023, and the related consolidated statements of income, comprehensive income, changes in shareholders' equity and cash flows for each of the three years in the period ended December 31, 2024, including the related notes (collectively referred to as the "consolidated financial statements"). We also have audited the Corporation's internal control over financial reporting as of December 31, 2024, based on criteria established in *Internal Control - Integrated Framework* (2013) issued by the Committee of Sponsoring Organizations of the Treadway Commission (COSO).

In our opinion, the consolidated financial statements referred to above present fairly, in all material respects, the financial position of the Corporation as of December 31, 2024 and 2023, and the results of its operations and its cash flows for each of the three years in the period ended December 31, 2024 in conformity with accounting principles generally accepted in the United States of America. Also in our opinion, the Corporation maintained, in all material respects, effective internal control over financial reporting as of December 31, 2024, based on criteria established in *Internal Control - Integrated Framework* (2013) issued by the COSO.

#### Basis for Opinions

The Corporation's management is responsible for these consolidated financial statements, for maintaining effective internal control over financial reporting, and for its assessment of the effectiveness of internal control over financial reporting, included in the accompanying Report of Management on Internal Control Over Financial Reporting. Our responsibility is to express opinions on the Corporation's consolidated financial statements and on the Corporation's internal control over financial reporting based on our audits. We are a public accounting firm registered with the Public Company Accounting Oversight Board (United States) (PCAOB) and are required to be independent with respect to the Corporation in accordance with the U.S. federal securities laws and the applicable rules and regulations of the Securities and Exchange Commission and the PCAOB.

We conducted our audits in accordance with the standards of the PCAOB. Those standards require that we plan and perform the audits to obtain reasonable assurance about whether the consolidated financial statements are free of material misstatement, whether due to error or fraud, and whether effective internal control over financial reporting was maintained in all material respects. Our audits of the consolidated financial statements included performing procedures to assess the risks of material misstatement of the consolidated financial statements, whether due to error or fraud, and performing procedures that respond to those risks. Such procedures included examining, on a test basis, evidence regarding the amounts and disclosures in the consolidated financial statements. Our audits also included evaluating the accounting principles used and significant estimates made by management, as well as evaluating the overall presentation of the consolidated financial statements. Our audit of internal control over financial reporting included obtaining an

understanding of internal control over financial reporting, assessing the risk that a material weakness exists, and testing and evaluating the design and operating effectiveness of internal control based on the assessed risk. Our audits also included performing such other procedures as we considered necessary in the circumstances. We believe that our audits provide a reasonable basis for our opinions.

#### Definition and Limitations of Internal Control over Financial Reporting

A company's internal control over financial reporting is a process designed to provide reasonable assurance regarding the reliability of financial reporting and the preparation of financial statements for external purposes in accordance with generally accepted accounting principles. A company's internal control over financial reporting includes those policies and procedures that (i) pertain to the maintenance of records that, in reasonable detail, accurately and fairly reflect the transactions and dispositions of the assets of the company; (ii) provide reasonable assurance that transactions are recorded as necessary to permit preparation of financial statements in accordance with generally accepted accounting principles, and that receipts and expenditures of the company are being made only in accordance with authorizations of management and directors of the company; and (iii) provide reasonable assurance regarding prevention or timely detection of unauthorized acquisition, use, or disposition of the company's assets that could have a material effect on the financial statements.

Because of its inherent limitations, internal control over financial reporting may not prevent or detect misstatements. Also, projections of any evaluation of effectiveness to future periods are subject to the risk that controls may become inadequate because of changes in conditions, or that the degree of compliance with the policies or procedures may deteriorate.

#### Critical Audit Matters

The critical audit matters communicated below are matters arising from the current period audit of the consolidated financial statements that were communicated or required to be communicated to the audit committee and that (i) relate to accounts or disclosures that are material to the consolidated financial statements and (ii) involved our especially challenging, subjective, or complex judgments. The communication of critical audit matters does not alter in any way our opinion on the consolidated financial statements, taken as a whole, and we are not, by communicating the critical audit matters below, providing separate opinions on the critical audit matters or on the accounts or disclosures to which they relate.

##### *Allowance for Loan and Lease Losses - Commercial and Consumer Card Loans*

As described in Notes 1 and 5 to the consolidated financial statements, the allowance for loan and lease losses represents management's estimate of the expected credit losses in the Corporation's loan and lease portfolio, excluding loans and unfunded lending commitments accounted for under the fair value option. As of December 31, 2024, the allowance for loan and lease losses was \$13.2 billion on total loans and leases of \$1,091.6 billion, which excludes loans accounted for under the fair value option. For commercial and consumer card loans, the expected credit loss is typically estimated using quantitative methods that consider a variety of factors such as historical

loss experience, the current credit quality of the portfolio as well as an economic outlook over the life of the loan. In its loss forecasting framework, the Corporation incorporates forward looking information through the use of macroeconomic scenarios applied over the forecasted life of the assets. These macroeconomic scenarios include variables that have historically been key drivers of increases and decreases in credit losses. These variables include, but are not limited to, unemployment rates, real estate prices, gross domestic product levels and corporate bond spreads. The scenarios that are chosen and the weighting given to each scenario depend on a variety of factors including recent economic events, leading economic indicators, views of internal as well as third-party economists and industry trends. Also included in the allowance for loan and lease losses are qualitative reserves to cover losses that are expected but, in the Corporation's assessment, may not be adequately reflected in the quantitative methods or the economic assumptions. Factors that the Corporation considers include changes in lending policies and procedures, business conditions, the nature and size of the portfolio, portfolio concentrations, the volume and severity of past due loans and nonaccrual loans, the effect of external factors such as competition, and legal and regulatory requirements, among others. Further, the Corporation considers the inherent uncertainty in quantitative models that are built on historical data.

The principal considerations for our determination that performing procedures relating to the allowance for loan and lease losses for the commercial and consumer card portfolios is a critical audit matter are (i) the significant judgment and estimation by management in developing lifetime economic forecast scenarios and related weightings to each scenario, which in turn led to a high degree of auditor judgment, subjectivity and effort in performing procedures and in evaluating audit evidence obtained, and (ii) the audit effort involved professionals with specialized skill and knowledge.

Addressing the matter involved performing procedures and evaluating audit evidence in connection with forming our overall opinion on the consolidated financial statements. These procedures included testing the effectiveness of controls relating to the allowance for loan and lease losses, including controls over the evaluation and approval of models, forecast scenarios and related weightings, and qualitative reserves. These procedures also included, among others, testing management's process for estimating the allowance for loan and lease losses, including (i) evaluating the appropriateness of the loss forecast models and methodology, (ii) evaluating the reasonableness of certain macroeconomic variables, (iii) evaluating the reasonableness of management's development, selection and weighting of lifetime economic forecast scenarios used in the loss forecast models, (iv) testing the completeness and accuracy of data used in the estimate, and (v) evaluating the reasonableness of certain qualitative reserves made to the model output results to determine the overall allowance for loan and lease losses. The procedures also included the involvement of professionals with specialized skill and knowledge to assist in evaluating the appropriateness of certain loss forecast models, the reasonableness of economic forecast scenarios

and related weightings and the reasonableness of certain qualitative reserves.

### *Valuation of Certain Level 3 Financial Instruments*

As described in Notes 1 and 20 to the consolidated financial statements, the Corporation carries certain financial instruments at fair value, which includes \$10.0 billion of assets and \$6.3 billion of liabilities classified as Level 3 fair value measurements that are valued on a recurring basis and \$3.1 billion of assets classified as Level 3 fair value measurements that are valued on a nonrecurring basis, for which the determination of fair value requires significant management judgment or estimation. The Corporation determines the fair value of Level 3 financial instruments using pricing models, discounted cash flow methodologies, or similar techniques that require inputs that are both unobservable and are significant to the overall fair value measurement. Unobservable inputs, such as volatility or implied yield, may be determined using quantitative-based extrapolations, pricing models or other internal methodologies which incorporate management estimates and available market information.

The principal considerations for our determination that performing procedures relating to the valuation of certain Level 3 financial instruments is a critical audit matter are the significant judgment and estimation used by management to determine the fair value of these financial instruments, which in turn led to a high degree of auditor judgment, subjectivity and effort in performing procedures and in evaluating audit evidence obtained, including the involvement of professionals with specialized skill and knowledge.

Addressing the matter involved performing procedures and evaluating audit evidence in connection with forming our overall opinion on the consolidated financial statements. These procedures included testing the effectiveness of controls relating to the valuation of financial instruments, including controls related to valuation models, significant unobservable inputs, and data. These procedures also included, among others, the involvement of professionals with specialized skill and knowledge to assist in developing an independent estimate of fair value for a sample of these certain financial instruments and comparison of management's estimate to the independently developed estimate of fair value. Developing the independent estimate involved testing the completeness and accuracy of data provided by management and evaluating the reasonableness of management's significant unobservable inputs.



Charlotte, North Carolina  
February 25, 2025

We have served as the Corporation's auditor since 1958.

# Bank of America Corporation and Subsidiaries

## Consolidated Statement of Income

(In millions, except per share information)

	2024	2023	2022
<b>Net interest income</b>			
Interest income	\$ 146,607	\$ 130,262	\$ 72,565
Interest expense	90,547	73,331	20,103
Net interest income	56,060	56,931	52,462
<b>Noninterest income</b>			
Fees and commissions	36,291	32,009	33,212
Market making and similar activities	12,967	12,732	12,075
Other income (loss)	(3,431)	(3,091)	(2,799)
Total noninterest income	45,827	41,650	42,488
<b>Total revenue, net of interest expense</b>	<b>101,887</b>	<b>98,581</b>	<b>94,950</b>
<b>Provision for credit losses</b>	<b>5,821</b>	<b>4,394</b>	<b>2,543</b>
<b>Noninterest expense</b>			
Compensation and benefits	40,182	38,330	36,447
Occupancy and equipment	7,289	7,164	7,071
Information processing and communications	7,231	6,707	6,279
Product delivery and transaction related	3,494	3,608	3,653
Professional fees	2,669	2,159	2,142
Marketing	1,956	1,927	1,825
Other general operating	3,991	5,950	4,021
Total noninterest expense	66,812	65,845	61,438
<b>Income before income taxes</b>	<b>29,254</b>	<b>28,342</b>	<b>30,969</b>
<b>Income tax expense</b>	<b>2,122</b>	<b>1,827</b>	<b>3,441</b>
<b>Net income</b>	<b>\$ 27,132</b>	<b>\$ 26,515</b>	<b>\$ 27,528</b>
<b>Preferred stock dividends</b>	<b>1,629</b>	<b>1,649</b>	<b>1,513</b>
<b>Net income applicable to common shareholders</b>	<b>\$ 25,503</b>	<b>\$ 24,866</b>	<b>\$ 26,015</b>
<b>Per common share information</b>			
Earnings	\$ 3.25	\$ 3.10	\$ 3.21
Diluted earnings	3.21	3.08	3.19
<b>Average common shares issued and outstanding</b>	<b>7,855.5</b>	<b>8,028.6</b>	<b>8,113.7</b>
<b>Average diluted common shares issued and outstanding</b>	<b>7,935.8</b>	<b>8,080.5</b>	<b>8,167.5</b>

## Consolidated Statement of Comprehensive Income

(Dollars in millions)

	2024	2023	2022
<b>Net income</b>	<b>\$ 27,132</b>	<b>\$ 26,515</b>	<b>\$ 27,528</b>
<b>Other comprehensive income (loss), net-of-tax:</b>			
Net change in debt securities	158	573	(6,028)
Net change in debit valuation adjustments	(127)	(686)	755
Net change in derivatives	2,428	3,919	(10,055)
Employee benefit plan adjustments	131	(439)	(667)
Net change in foreign currency translation adjustments	(87)	1	(57)
<b>Other comprehensive income (loss)</b>	<b>2,503</b>	<b>3,368</b>	<b>(16,052)</b>
<b>Comprehensive income (loss)</b>	<b>\$ 29,635</b>	<b>\$ 29,883</b>	<b>\$ 11,476</b>

See accompanying Notes to Consolidated Financial Statements.

# Bank of America Corporation and Subsidiaries

## Consolidated Balance Sheet

	December 31	
	December 31 2024	December 31 2023
(Dollars in millions)		
<b>Assets</b>		
Cash and due from banks	\$ 26,003	\$ 27,892
Interest-bearing deposits with the Federal Reserve, non-U.S. central banks and other banks	264,111	305,181
Cash and cash equivalents	290,114	333,073
Time deposits placed and other short-term investments	6,372	8,346
Federal funds sold and securities borrowed or purchased under agreements to resell (includes \$144,501 and \$133,053 measured at fair value)	274,709	280,624
Trading account assets (includes \$170,328 and \$130,815 pledged as collateral)	314,460	277,354
Derivative assets	40,948	39,323
Debt securities:		
Carried at fair value	358,607	276,852
Held-to-maturity, at cost (fair value \$450,548 and \$496,597)	558,677	594,555
Total debt securities	917,284	871,407
Loans and leases (includes \$4,249 and \$3,569 measured at fair value)	1,095,835	1,053,732
Allowance for loan and lease losses	(13,240)	(13,342)
Loans and leases, net of allowance	1,082,595	1,040,390
Premises and equipment, net	12,168	11,855
Goodwill	69,021	69,021
Loans held-for-sale (includes \$2,214 and \$2,059 measured at fair value)	9,545	6,002
Customer and other receivables	82,247	81,881
Other assets (includes \$13,176 and \$11,861 measured at fair value)	162,056	160,875
<b>Total assets</b>	<b>\$ 3,261,519</b>	<b>\$ 3,180,151</b>
<b>Liabilities</b>		
Deposits in U.S. offices:		
Noninterest-bearing	\$ 507,561	\$ 530,619
Interest-bearing (includes \$310 and \$284 measured at fair value)	1,329,014	1,273,904
Deposits in non-U.S. offices:		
Noninterest-bearing	16,297	16,427
Interest-bearing	112,595	102,877
Total deposits	1,965,467	1,923,827
Federal funds purchased and securities loaned or sold under agreements to repurchase (includes \$192,859 and \$178,609 measured at fair value)	331,758	283,887
Trading account liabilities	92,543	95,530
Derivative liabilities	39,353	43,432
Short-term borrowings (includes \$6,245 and \$4,690 measured at fair value)	43,391	32,098
Accrued expenses and other liabilities (includes \$13,199 and \$11,473 measured at fair value and \$1,096 and \$1,209 of reserve for unfunded lending commitments)	210,169	207,527
Long-term debt (includes \$50,005 and \$42,809 measured at fair value)	283,279	302,204
<b>Total liabilities</b>	<b>2,965,960</b>	<b>2,888,505</b>
Commitments and contingencies (Note 6 – Securitizations and Other Variable Interest Entities and Note 12 – Commitments and Contingencies)		
<b>Shareholders' equity</b>		
Preferred stock, \$0.01 par value; authorized – 100,000,000 shares; issued and outstanding – 3,877,917 and 4,088,099 shares	23,159	28,397
Common stock and additional paid-in capital, \$0.01 par value; authorized – 12,800,000,000 shares; issued and outstanding – 7,610,862,311 and 7,895,457,665 shares	45,336	56,365
Retained earnings	242,349	224,672
Accumulated other comprehensive income (loss)	(15,285)	(17,788)
<b>Total shareholders' equity</b>	<b>295,559</b>	<b>291,646</b>
<b>Total liabilities and shareholders' equity</b>	<b>\$ 3,261,519</b>	<b>\$ 3,180,151</b>
<b>Assets of consolidated variable interest entities included in total assets above (isolated to settle the liabilities of the variable interest entities)</b>		
Trading account assets	\$ 5,575	\$ 6,054
Loans and leases	19,144	18,276
Allowance for loan and lease losses	(919)	(826)
Loans and leases, net of allowance	18,225	17,450
All other assets	319	269
<b>Total assets of consolidated variable interest entities</b>	<b>\$ 24,119</b>	<b>\$ 23,773</b>
<b>Liabilities of consolidated variable interest entities included in total liabilities above</b>		
Short-term borrowings (includes \$0 and \$23 of non-recourse short-term borrowings)	\$ 3,329	\$ 2,957
Long-term debt (includes \$8,457 and \$8,456 of non-recourse debt)	8,457	8,456
All other liabilities (includes \$21 and \$19 of non-recourse liabilities)	21	19
<b>Total liabilities of consolidated variable interest entities</b>	<b>\$ 11,807</b>	<b>\$ 11,432</b>

See accompanying Notes to Consolidated Financial Statements.

# Bank of America Corporation and Subsidiaries

## Consolidated Statement of Changes in Shareholders' Equity

(In millions)	Preferred Stock	Common Stock and Additional Paid-in Capital		Retained Earnings	Accumulated Other Comprehensive Income (Loss)	Total Shareholders' Equity
		Shares	Amount			
<b>Balance, December 31, 2021</b>	\$ 24,708	8,077.8	\$ 62,398	\$ 188,064	\$ (5,104)	\$ 270,066
Net income				27,528		27,528
Net change in debt securities					(6,028)	(6,028)
Net change in debit valuation adjustments					755	755
Net change in derivatives					(10,055)	(10,055)
Employee benefit plan adjustments					(667)	(667)
Net change in foreign currency translation adjustments					(57)	(57)
Dividends declared:						
Common				(6,963)		(6,963)
Preferred				(1,596)		(1,596)
Issuance of preferred stock	4,426					4,426
Redemption of preferred stock	(737)		83			(654)
Common stock issued under employee plans, net, and other		44.9	1,545	(30)		1,515
Common stock repurchased		(125.9)	(5,073)			(5,073)
<b>Balance, December 31, 2022</b>	\$ 28,397	7,996.8	\$ 58,953	\$ 207,003	\$ (21,156)	\$ 273,197
Cumulative adjustment for adoption of credit loss accounting standard				184		184
Net income				26,515		26,515
Net change in debt securities					573	573
Net change in debit valuation adjustments					(686)	(686)
Net change in derivatives					3,919	3,919
Employee benefit plan adjustments					(439)	(439)
Net change in foreign currency translation adjustments					1	1
Dividends declared:						
Common				(7,374)		(7,374)
Preferred				(1,649)		(1,649)
Common stock issued under employee plans, net, and other		45.4	1,988	(7)		1,981
Common stock repurchased		(146.7)	(4,576)			(4,576)
<b>Balance, December 31, 2023</b>	\$ 28,397	7,895.5	\$ 56,365	\$ 224,672	\$ (17,788)	\$ 291,646
Net income				27,132		27,132
Net change in debt securities					158	158
Net change in debit valuation adjustments					(127)	(127)
Net change in derivatives					2,428	2,428
Employee benefit plan adjustments					131	131
Net change in foreign currency translation adjustments					(87)	(87)
Dividends declared:						
Common				(7,822)		(7,822)
Preferred				(1,613)		(1,613)
Redemption of preferred stock	(5,238)			(16)		(5,254)
Common stock issued under employee plans, net, and other		46.9	2,075	(4)		2,071
Common stock repurchased		(331.5)	(13,104)			(13,104)
<b>Balance, December 31, 2024</b>	\$ 23,159	7,610.9	\$ 45,336	\$ 242,349	\$ (15,285)	\$ 295,559

See accompanying Notes to Consolidated Financial Statements.

# Bank of America Corporation and Subsidiaries

## Consolidated Statement of Cash Flows

(Dollars in millions)

	2024	2023	2022
<b>Operating activities</b>			
Net income	\$ 27,132	\$ 26,515	\$ 27,528
Adjustments to reconcile net income to net cash provided by operating activities:			
Provision for credit losses	5,821	4,394	2,543
(Gains) losses on sales of debt securities	29	405	(32)
Depreciation and amortization	2,189	2,057	1,978
Net (accretion) amortization of discount/premium on debt securities	(330)	(397)	2,072
Deferred income taxes	(1,734)	(2,011)	739
Amortization of stock-based compensation	3,433	2,942	2,862
Loans held-for-sale:			
Originations and purchases	(36,198)	(15,621)	(24,862)
Proceeds from sales and paydowns of loans originally classified as held for sale and instruments from related securitization activities	31,877	16,262	31,567
Net change in:			
Trading and derivative assets/liabilities	(45,504)	44,391	(95,772)
Other assets	(4,492)	(23,944)	20,799
Accrued expenses and other liabilities	1,450	(17,719)	23,029
Other operating activities, net	7,522	7,708	1,222
Net cash provided by (used in) operating activities	(8,805)	44,982	(6,327)
<b>Investing activities</b>			
Net change in:			
Time deposits placed and other short-term investments	1,974	(1,087)	(115)
Federal funds sold and securities borrowed or purchased under agreements to resell	8,415	(13,050)	(16,854)
Debt securities carried at fair value:			
Proceeds from sales	69,925	101,165	69,114
Proceeds from paydowns and maturities	237,939	148,699	110,195
Purchases	(390,911)	(290,959)	(134,962)
Held-to-maturity debt securities:			
Proceeds from paydowns and maturities	34,591	36,955	63,852
Purchases	—	(98)	(24,096)
Loans and leases:			
Proceeds from sales of loans originally classified as held for investment and instruments from related securitization activities	9,565	11,081	26,757
Purchases	(5,470)	(5,351)	(5,798)
Other changes in loans and leases, net	(52,576)	(17,484)	(86,010)
Other investing activities, net	(4,145)	(5,258)	(4,612)
Net cash used in investing activities	(90,693)	(35,387)	(2,529)
<b>Financing activities</b>			
Net change in:			
Deposits	41,640	(6,514)	(134,190)
Federal funds purchased and securities loaned or sold under agreements to repurchase	47,871	88,252	3,306
Short-term borrowings	12,574	5,162	3,179
Long-term debt:			
Proceeds from issuance	56,683	65,396	65,910
Retirement	(70,411)	(44,571)	(34,055)
Preferred stock:			
Proceeds from issuance	—	—	4,426
Redemption	(5,254)	—	(654)
Common stock repurchased	(13,104)	(4,576)	(5,073)
Cash dividends paid	(9,503)	(9,087)	(8,576)
Other financing activities, net	(127)	(717)	(312)
Net cash provided by (used in) financing activities	60,369	93,345	(106,039)
Effect of exchange rate changes on cash and cash equivalents	(3,830)	(70)	(3,123)
Net increase (decrease) in cash and cash equivalents	(42,959)	102,870	(118,018)
Cash and cash equivalents at January 1	333,073	230,203	348,221
<b>Cash and cash equivalents at December 31</b>	<b>\$ 290,114</b>	<b>\$ 333,073</b>	<b>\$ 230,203</b>
<b>Supplemental cash flow disclosures</b>			
Interest paid	\$ 89,687	\$ 69,604	\$ 18,526
Income taxes paid, net	3,822	3,405	2,288

See accompanying Notes to Consolidated Financial Statements.

## Bank of America Corporation and Subsidiaries

### Notes to Consolidated Financial Statements

#### NOTE 1 Summary of Significant Accounting Principles

Bank of America Corporation, a bank holding company and a financial holding company, provides a diverse range of financial services and products throughout the U.S. and in certain international markets. The term “the Corporation” as used herein may refer to Bank of America Corporation, individually, Bank of America Corporation and its subsidiaries, or certain of Bank of America Corporation’s subsidiaries or affiliates.

#### Principles of Consolidation and Basis of Presentation

The Consolidated Financial Statements include the accounts of the Corporation and its majority-owned subsidiaries and those variable interest entities (VIEs) where the Corporation is the primary beneficiary. Intercompany accounts and transactions have been eliminated. Results of operations of acquired companies are included from the dates of acquisition, and for VIEs, from the dates that the Corporation became the primary beneficiary. Assets held in an agency or fiduciary capacity are not included in the Consolidated Financial Statements. The Corporation accounts for investments in companies for which it owns a voting interest and for which it has the ability to exercise significant influence over operating and financing decisions using the equity method of accounting. These investments, which include the Corporation’s interests in affordable housing and renewable energy partnerships, are recorded in other assets. Equity method investments are subject to impairment testing, and the Corporation’s proportionate share of income or loss is included in other income.

The preparation of the Consolidated Financial Statements in conformity with accounting principles generally accepted in the United States of America requires management to make estimates and assumptions that affect reported amounts and disclosures. Actual results could materially differ from those estimates and assumptions.

#### New Accounting Standard Adopted

##### Segment Reporting

The Financial Accounting Standards Board amended the segment reporting requirements to add disclosures of incremental segment expense categories. The Corporation adopted this guidance effective January 1, 2024 on a retrospective basis. The additional disclosures are included in *Note 23 – Business Segment Information*.

#### Significant Accounting Principles

##### Cash and Cash Equivalents

Cash and cash equivalents include cash on hand, cash items in the process of collection, cash segregated under federal and other brokerage regulations, and amounts due from correspondent banks, the Federal Reserve Bank and certain non-U.S. central banks. Certain cash balances are restricted as to withdrawal or usage by legally binding contractual agreements or regulatory requirements.

##### Securities Financing Agreements

Securities borrowed or purchased under agreements to resell and securities loaned or sold under agreements to repurchase (securities financing agreements) are treated as collateralized financing transactions except in instances where the transaction

is required to be accounted for as individual sale and purchase transactions. Generally, these agreements are recorded at acquisition or sale price plus accrued interest. In instances where the interest is negative, the Corporation’s policy is to present negative interest on financial assets as interest income and negative interest on financial liabilities as interest expense. For securities financing agreements that are accounted for under the fair value option, the changes in the fair value of these securities financing agreements are recorded in market making and similar activities in the Consolidated Statement of Income.

The Corporation’s policy is to monitor the market value of the principal amount loaned under resale agreements and obtain collateral from or return collateral pledged to counterparties when appropriate. Securities financing agreements do not create material credit risk due to these collateral provisions; therefore, any allowance for loan losses is insignificant.

In transactions where the Corporation acts as the lender in a securities lending agreement and receives securities that can be pledged or sold as collateral, it recognizes an asset on the Consolidated Balance Sheet at fair value, representing the securities received, and a liability, representing the obligation to return those securities.

##### Trading Instruments

Financial instruments utilized in trading activities are carried at fair value. Fair value is generally based on quoted market prices for the same or similar assets and liabilities. If these market prices are not available, fair values are estimated based on dealer quotes, pricing models, discounted cash flow methodologies, or similar techniques where the determination of fair value may require significant management judgment or estimation. Realized gains and losses are recorded on a trade-date basis. Realized and unrealized gains and losses are recognized in market making and similar activities.

##### Derivatives and Hedging Activities

Derivatives are entered into on behalf of customers, for trading or to support risk management activities. Derivatives used in risk management activities include derivatives that are both designated in qualifying accounting hedge relationships and derivatives used to hedge market risks in relationships that are not designated in qualifying accounting hedge relationships (referred to as other risk management activities). The Corporation manages interest rate and foreign currency exchange rate sensitivity predominantly through the use of derivatives. Derivatives utilized by the Corporation include swaps, futures and forward settlement contracts, and option contracts.

All derivatives are recorded on the Consolidated Balance Sheet at fair value, taking into consideration the effects of legally enforceable master netting agreements that allow the Corporation to settle positive and negative positions and offset cash collateral held with the same counterparty on a net basis. For exchange-traded contracts, fair value is based on quoted market prices in active or inactive markets or is derived from observable market-based pricing parameters, similar to those applied to over-the-counter (OTC) derivatives. For non-exchange traded contracts, fair value is based on dealer quotes, pricing models, discounted cash flow methodologies or similar techniques for which the determination of fair value may require significant management judgment or estimation.



Valuations of derivative assets and liabilities reflect the fair value of the instrument including counterparty credit risk and the Corporation's own credit standing, as applicable.

#### **Trading Derivatives and Other Risk Management Activities**

Derivatives held for trading purposes are included in derivative assets or derivative liabilities on the Consolidated Balance Sheet with changes in fair value included in market making and similar activities.

Derivatives used for other risk management activities are included in derivative assets or derivative liabilities. Derivatives used in other risk management activities have not been designated in qualifying accounting hedge relationships because they did not qualify or the risk that is being mitigated pertains to an item that is reported at fair value through earnings so that the effect of measuring the derivative instrument and the asset or liability to which the risk exposure pertains will offset in the Consolidated Statement of Income to the extent effective. The changes in the fair value of derivatives that serve to mitigate certain risks associated with mortgage servicing rights (MSRs), interest rate lock commitments (IRLCs) and first-lien mortgage loans held-for-sale (LHFS) that are originated by the Corporation are recorded in other income. Changes in the fair value of derivatives that serve to mitigate interest rate risk and foreign currency risk are included in market making and similar activities. Credit derivatives are also used by the Corporation to mitigate the risk associated with various credit exposures. The changes in the fair value of these derivatives are included in market making and similar activities and other income.

#### **Derivatives Used For Hedge Accounting Purposes (Accounting Hedges)**

For accounting hedges, the Corporation formally documents at inception all relationships between hedging instruments and hedged items, as well as the risk management objectives and strategies for undertaking various accounting hedges. The Corporation primarily uses regression analysis at the inception of a hedge and for each reporting period thereafter to assess whether the derivative used in an accounting hedge transaction is expected to be and has been highly effective in offsetting changes in the fair value or cash flows of a hedged item or forecasted transaction. The Corporation discontinues hedge accounting when it is determined that a derivative is not expected to be or has ceased to be highly effective as a hedge. Additionally, the Corporation may choose to discontinue a hedge relationship at any time.

Fair value hedges are used to protect against changes in the fair value of the Corporation's assets and liabilities that are attributable to interest rate or foreign exchange volatility. Changes in the fair value of derivatives designated as fair value hedges are recorded in earnings, together and in the same income statement line item with changes in the fair value of the related hedged item. If a derivative instrument in a fair value hedge is terminated or the hedge designation removed, the previous adjustments to the carrying value of the hedged asset or liability are subsequently accounted for in the same manner as other components of the carrying value of that asset or liability. For interest-earning assets and interest-bearing liabilities, such adjustments are amortized to earnings over the remaining life of the respective asset or liability.

Cash flow hedges are used primarily to minimize the variability in cash flows of assets and liabilities or forecasted transactions caused by interest rate or foreign exchange rate fluctuations. The Corporation also uses cash flow hedges to hedge the price risk associated with deferred compensation. Changes in the fair value of derivatives used in cash flow

hedges are recorded in accumulated other comprehensive income (OCI) and are reclassified into the line item in the income statement in which the hedged item is recorded in the same period the hedged item affects earnings. Components of a derivative that are excluded in assessing hedge effectiveness are recorded in the same income statement line item as the hedged item.

Net investment hedges are used to manage the foreign exchange rate sensitivity arising from a net investment in a foreign operation. Changes in the spot prices of derivatives that are designated as net investment hedges of foreign operations are recorded as a component of accumulated OCI. The remaining components of these derivatives are excluded in assessing hedge effectiveness and are recorded in market making and similar activities.

#### **Securities**

Debt securities are reported on the Consolidated Balance Sheet at their trade date. Their classification is dependent on the purpose for which the securities were acquired. Debt securities purchased for use in the Corporation's trading activities are reported in trading account assets at fair value with unrealized gains and losses included in market making and similar activities. Substantially all other debt securities purchased are used in the Corporation's asset and liability management (ALM) activities and are reported on the Consolidated Balance Sheet as either debt securities carried at fair value or as held-to-maturity (HTM) debt securities. Debt securities carried at fair value are either available-for-sale (AFS) securities with unrealized gains and losses net-of-tax included in accumulated OCI or carried at fair value with unrealized gains and losses reported in market making and similar activities. HTM debt securities are debt securities that management has the intent and ability to hold to maturity and are reported at amortized cost. If more than 85 percent of the principal has been collected on level-payment mortgage-backed HTM debt securities since their acquisition, the debt securities, if disposed, are treated as matured for classification purposes.

The Corporation evaluates each AFS security where the value has declined below amortized cost. If the Corporation intends to sell or believes it is more likely than not that it will be required to sell the debt security, it is written down to fair value through earnings. For AFS debt securities the Corporation intends to hold, the Corporation evaluates the debt securities for ECL, except for debt securities that are guaranteed by the U.S. Treasury, U.S. government agencies or sovereign entities of high credit quality where the Corporation applies a zero credit loss assumption. For the remaining AFS debt securities, the Corporation considers qualitative parameters such as internal and external credit ratings and the value of underlying collateral. If an AFS debt security fails any of the qualitative parameters, a discounted cash flow analysis is used by the Corporation to determine if a portion of the unrealized loss is a result of an ECL. The Corporation will then recognize either credit loss expense or a reversal of credit loss expense in other income for the amount necessary to adjust the debt securities valuation allowance to its current estimate of expected credit losses. Cash flows expected to be collected are estimated using all relevant information available such as remaining payment terms, prepayment speeds, the financial condition of the issuer, expected defaults and the value of the underlying collateral. If any of the decline in fair value is related to market factors, that amount is recognized in accumulated OCI. In certain instances, the credit loss may exceed the total decline in fair value, in

which case, the allowance recorded is limited to the difference between the amortized cost and the fair value of the asset.

The Corporation separately evaluates its HTM debt securities for any credit losses, of which substantially all qualify for the zero loss assumption. For the remaining securities, the Corporation performs a discounted cash flow analysis to estimate any credit losses which are then recognized as part of the allowance for credit losses.

Interest on debt securities, including amortization of premiums and accretion of discounts, is included in interest income. Premiums and discounts are amortized or accreted to interest income at a constant effective yield over the contractual lives of the securities. Realized gains and losses from the sales or dispositions of debt securities are determined using the specific identification method.

Equity securities with readily determinable fair values that are not held for trading purposes are carried at fair value with unrealized gains and losses included in other income. Equity securities that do not have readily determinable fair values are recorded at cost less impairment, if any, plus or minus qualifying observable price changes. These securities are reported in other assets.

### **Loans and Leases**

Loans, with the exception of loans accounted for under the fair value option, are reported at their outstanding principal balances net of any unearned income, charge-offs, unamortized deferred fees and costs on originated loans, and for purchased loans, net of any unamortized premiums or discounts. Loan origination fees and certain direct origination costs are deferred and recognized as adjustments to interest income over the lives of the related loans. Unearned income, discounts and premiums are amortized to interest income using a constant effective yield methodology. The Corporation elects to account for certain consumer and commercial loans under the fair value option with interest reported in interest income and changes in fair value reported in market making and similar activities or other income.

Under applicable accounting guidance, for reporting purposes, the loan and lease portfolio is categorized by portfolio segment and, within each portfolio segment, by class of financing receivable. A portfolio segment is defined as the level at which an entity develops and documents a systematic methodology to determine the allowance for credit losses, and a class of financing receivable is defined as the level of disaggregation of portfolio segments based on the initial measurement attribute, risk characteristics and methods for assessing risk. The Corporation's three portfolio segments are Consumer Real Estate, Credit Card and Other Consumer, and Commercial. The classes within the Consumer Real Estate portfolio segment are residential mortgage and home equity. The classes within the Credit Card and Other Consumer portfolio segment are credit card, direct/indirect consumer and other consumer. The classes within the Commercial portfolio segment are U.S. commercial, non-U.S. commercial, commercial real estate, commercial lease financing and U.S. small business commercial.

### **Leases**

The Corporation provides equipment financing to its customers through a variety of lessor arrangements. Direct financing leases and sales-type leases are carried at the aggregate of lease payments receivable plus the estimated residual value of the leased property less unearned income, which is accreted to interest income over the lease terms using methods that

approximate the interest method. Operating lease income is recognized on a straight-line basis. The Corporation's lease arrangements generally do not contain non-lease components.

### **Allowance for Credit Losses**

The ECL on funded consumer and commercial loans and leases is referred to as the allowance for loan and lease losses and is reported separately as a contra-asset to loans and leases on the Consolidated Balance Sheet. The ECL for unfunded lending commitments, including home equity lines of credit (HELOCs), standby letters of credit (SBLCs) and binding unfunded loan commitments is reported on the Consolidated Balance Sheet in accrued expenses and other liabilities. The provision for credit losses related to the loan and lease portfolio and unfunded lending commitments is reported in the Consolidated Statement of Income at the amount necessary to adjust the allowance for credit losses to the current estimate of ECL.

For loans and leases, the ECL is typically estimated using quantitative methods that consider a variety of factors such as historical loss experience, the current credit quality of the portfolio as well as an economic outlook over the life of the loan. The life of the loan for closed-ended products is based on the contractual maturity of the loan adjusted for any expected prepayments. The contractual maturity includes any extension options that are at the sole discretion of the borrower. For open-ended products (e.g., lines of credit), the ECL is determined based on the maximum repayment term associated with future draws from credit lines unless those lines of credit are unconditionally cancellable (e.g., credit cards) in which case the Corporation does not record any allowance.

In its loss forecasting framework, the Corporation incorporates forward-looking information through the use of macroeconomic scenarios applied over the forecasted life of the assets. These macroeconomic scenarios include variables that have historically been key drivers of increases and decreases in credit losses. These variables include, but are not limited to, unemployment rates, real estate prices, gross domestic product levels and corporate bond spreads. As any one economic outlook is inherently uncertain, the Corporation leverages multiple scenarios. The scenarios that are chosen each quarter and the weighting given to each scenario depend on a variety of factors including recent economic events, leading economic indicators, views of internal and third-party economists and industry trends.

The estimate of credit losses includes expected recoveries of amounts previously charged off (i.e., negative allowance). If a loan has been charged off, the expected cash flows on the loan are not limited by the current amortized cost balance. Instead, expected cash flows can be assumed up to the unpaid principal balance immediately prior to the charge-off.

Included in the allowance for loan and lease losses are qualitative reserves to cover losses that are expected but, in the Corporation's assessment, may not be adequately reflected in the quantitative methods or the economic assumptions described above. For example, factors that the Corporation considers include changes in lending policies and procedures, business conditions, the nature and size of the portfolio, portfolio concentrations, the volume and severity of past due loans and nonaccrual loans, the effect of external factors such as competition, and legal and regulatory requirements, among others. Further, the Corporation considers the inherent uncertainty in quantitative models that are built on historical data.

With the exception of the Corporation's credit card portfolio, the Corporation does not include reserves for interest receivable

in the measurement of the allowance for credit losses as the Corporation generally classifies consumer loans as nonperforming at 90 days past due and reverses interest income for these loans at that time. For credit card loans, the Corporation reserves for interest and fees as part of the allowance for loan and lease losses. Upon charge-off of a credit card loan, the Corporation reverses the interest and fee income against the income statement line item where it was originally recorded.

The Corporation has identified the following three portfolio segments and measures the allowance for credit losses using the following methods.

#### **Consumer Real Estate**

To estimate ECL for consumer loans secured by residential real estate, the Corporation estimates the number of loans that will default over the life of the existing portfolio, after factoring in estimated prepayments, using quantitative modeling methodologies. The attributes that are most significant in estimating the Corporation's ECL include refreshed loan-to-value (LTV) or, in the case of a subordinated lien, refreshed combined LTV (CLTV), borrower credit score, months since origination and geography, all of which are further broken down by present collection status (whether the loan is current, delinquent, in default, or in bankruptcy). The estimates are based on the Corporation's historical experience with the loan portfolio, adjusted to reflect the economic outlook. The outlook on the unemployment rate and consumer real estate prices are key factors that impact the frequency and severity of loss estimates. The Corporation does not reserve for credit losses on the unpaid principal balance of loans insured by the Federal Housing Administration (FHA) and long-term standby loans, as these loans are fully insured. The Corporation records a reserve for unfunded lending commitments for the ECL associated with the undrawn portion of the Corporation's HELOCs, which can only be canceled by the Corporation if certain criteria are met. The ECL associated with these unfunded lending commitments is calculated using the same models and methodologies noted above and incorporate utilization assumptions at time of default.

For loans that are more than 180 days past due, the Corporation bases the allowance on the estimated fair value of the underlying collateral as of the reporting date less costs to sell. The fair value of the collateral securing these loans is generally determined using an automated valuation model (AVM) that estimates the value of a property by reference to market data including sales of comparable properties and price trends specific to the Metropolitan Statistical Area in which the property being valued is located. In the event that an AVM value is not available, the Corporation utilizes publicized indices or if these methods provide less reliable valuations, the Corporation uses appraisals or broker price opinions to estimate the fair value of the collateral. While there is inherent imprecision in these valuations, the Corporation believes that they are representative of this portfolio in the aggregate.

For loans that are more than 180 days past due, with the exception of the Corporation's fully insured portfolio, the outstanding balance of loans that is in excess of the estimated property value after adjusting for costs to sell is charged off. If the estimated property value decreases in periods subsequent to the initial charge-off, the Corporation will record an additional charge-off; however, if the value increases in periods subsequent to the charge-off, the Corporation will adjust the allowance to account for the increase but not to a level above the cumulative charge-off amount.

#### **Credit Cards and Other Consumer**

Credit cards are revolving lines of credit without a defined maturity date. The estimated life of a credit card receivable is determined by estimating the amount and timing of expected future payments (e.g., borrowers making full payments, minimum payments or somewhere in between) that it will take for a receivable balance to pay off. The ECL on the future payments incorporates the spending behavior of a borrower through time using key borrower-specific factors and the economic outlook described above. The Corporation applies all expected payments in accordance with the Credit Card Accountability Responsibility and Disclosure Act of 2009 (i.e., paying down the highest interest rate bucket first). Then forecasted future payments are prioritized to pay off the oldest balance until it is brought to zero or an expected charge-off amount. Unemployment rate outlook, borrower credit score, delinquency status and historical payment behavior are all key inputs into the credit card receivable loss forecasting model. Future draws on the credit card lines are excluded from the ECL as they are unconditionally cancellable.

The ECL for the consumer vehicle lending portfolio is also determined using quantitative methods supplemented with qualitative analysis. The quantitative model estimates ECL giving consideration to key borrower and loan characteristics such as delinquency status, borrower credit score, LTV ratio, underlying collateral type and collateral value.

#### **Commercial**

The ECL on commercial loans is forecasted using models that estimate credit losses over the loan's contractual life at an individual loan level. The models use the contractual terms to forecast future principal cash flows while also considering expected prepayments. For open-ended commitments such as revolving lines of credit, changes in funded balance are captured by forecasting a borrower's draw and payment behavior over the remaining life of the commitment. For loans collateralized with commercial real estate and for which the underlying asset is the primary source of repayment, the loss forecasting models consider key loan and customer attributes such as LTV ratio, net operating income and debt service coverage, and captures variations in behavior according to property type and region. The outlook on the unemployment rate, gross domestic product, and forecasted real estate prices are utilized to determine indicators such as rent levels and vacancy rates, which impact the ECL estimate. For all other commercial loans and leases, the loss forecasting model determines the probabilities of transition to different credit risk ratings or default at each point over the life of the asset based on the borrower's current credit risk rating, industry sector, size of the exposure and the geographic market. The severity of loss is determined based on the type of collateral securing the exposure, the size of the exposure, the borrower's industry sector, any guarantors and the geographic market. Assumptions of expected loss are conditioned to the economic outlook, and the model considers key economic variables such as unemployment rate, gross domestic product, corporate bond spreads, real estate and other asset prices and equity market returns.

In addition to the allowance for loan and lease losses, the Corporation also estimates ECL related to unfunded lending commitments such as letters of credit, financial guarantees, unfunded bankers acceptances and binding loan commitments, excluding commitments accounted for under the fair value option. Reserves are estimated for the unfunded exposure using the same models and methodologies as the funded exposure

and are reported as reserves for unfunded lending commitments.

### ***Nonperforming Loans and Leases, Charge-offs and Delinquencies***

Nonperforming loans and leases generally include loans and leases that have been placed on nonaccrual status. Loans accounted for under the fair value option and LHFS are not reported as nonperforming. When a nonaccrual loan is deemed uncollectible, it is charged off against the allowance for credit losses. If the charged-off amount is later recovered, the amount is reversed through the allowance for credit losses at the recovery date. Charge-offs are reported net of recoveries (net charge-offs). If recoveries for the period are greater than charge-offs, net charge-offs are reported as a negative amount.

In accordance with the Corporation's policies, consumer real estate-secured loans, including residential mortgages and home equity loans, are generally placed on nonaccrual status and classified as nonperforming at 90 days past due unless repayment of the loan is insured by the FHA or through individually insured long-term standby agreements with Fannie Mae (FNMA) or Freddie Mac (FHLMC) (the fully-insured portfolio). Residential mortgage loans in the fully-insured portfolio are not placed on nonaccrual status and, therefore, are not reported as nonperforming. Junior-lien home equity loans are placed on nonaccrual status and classified as nonperforming when the underlying first-lien mortgage loan becomes 90 days past due even if the junior-lien loan is current. The outstanding balance of real estate-secured loans that is in excess of the estimated property value less costs to sell is charged off no later than the end of the month in which the loan becomes 180 days past due unless the loan is fully insured, or for loans in bankruptcy, within 60 days of receipt of notification of filing, with the remaining balance classified as nonperforming.

Credit card and other unsecured consumer loans are charged off when the loan becomes 180 days past due, within 60 days after receipt of notification of death or bankruptcy or upon confirmation of fraud. These loans continue to accrue interest until they are charged off and, therefore, are not reported as nonperforming loans. Consumer vehicle loans are placed on nonaccrual status when they become 90 days past due, within 60 days after receipt of notification of bankruptcy or death or upon confirmation of fraud, unless the borrower's performance indicates that repayment is likely to occur. These loans are charged off to the estimated fair value of the collateral less expected disposal costs when the loans become 120 days past due, upon repossession of the collateral, within 60 days after receipt of notification of bankruptcy or death or upon confirmation of fraud, and when the borrower's ability to pay cannot be validated. If repossession of the collateral is not expected, the loans are fully charged off.

Commercial loans and leases, excluding business card loans, that are past due 90 days or more as to principal or interest, or where reasonable doubt exists as to timely collection, including loans that are individually identified as being impaired, are generally placed on nonaccrual status and classified as nonperforming unless well-secured and in the process of collection.

Business card loans are charged off in the same manner as consumer credit card loans. Other commercial loans and leases are generally charged off when all or a portion of the principal amount is determined to be uncollectible.

The entire balance of a consumer loan or commercial loan or lease is contractually delinquent if the minimum payment is not received by the specified due date on the customer's billing

statement. Interest and fees continue to accrue on past due loans and leases until the date the loan is placed on nonaccrual status, if applicable. Accrued interest receivable is reversed when loans and leases are placed on nonaccrual status. Interest collections on nonaccruing loans and leases for which the ultimate collectability of principal is uncertain are applied as principal reductions; otherwise, such collections are credited to income when received. Loans and leases may be restored to accrual status when all principal and interest is current and full repayment of the remaining contractual principal and interest is expected.

### ***Loans Held-for-sale***

Loans that the Corporation intends to sell in the foreseeable future, including residential mortgages, loan syndications, and to a lesser degree, commercial real estate, consumer finance and other loans, are reported as LHFS and are carried at the lower of aggregate cost or fair value. The Corporation accounts for certain LHFS, including residential mortgage LHFS, under the fair value option. Loan origination costs for LHFS carried at the lower of cost or fair value are capitalized as part of the carrying value of the loans and, upon the sale of a loan, are recognized as part of the gain or loss in noninterest income. LHFS that are on nonaccrual status and are reported as nonperforming, as defined in the policy herein, are reported separately from nonperforming loans and leases.

### ***Premises and Equipment***

Premises and equipment are carried at cost less accumulated depreciation and amortization. Depreciation and amortization are recognized using the straight-line method over the estimated useful lives of the assets. Estimated lives range up to 40 years for buildings, up to 12 years for furniture and equipment, and the shorter of lease term or estimated useful life for leasehold improvements.

### ***Other Assets***

For the Corporation's financial assets that are measured at amortized cost and are not included in debt securities or loans and leases on the Consolidated Balance Sheet, the Corporation evaluates these assets for ECL using various techniques. For assets that are subject to collateral maintenance provisions, including federal funds sold and securities borrowed or purchased under agreements to resell, where the collateral consists of daily margining of liquid and marketable assets where the margining is expected to be maintained into the foreseeable future, the expected losses are assumed to be zero. For all other assets, the Corporation performs qualitative analyses, including consideration of historical losses and current economic conditions, to estimate any ECL which are then included in a valuation account that is recorded as a contra-asset against the amortized cost basis of the financial asset.

### ***Lessee Arrangements***

Substantially all of the Corporation's lessee arrangements are operating leases. Under these arrangements, the Corporation records right-of-use assets and lease liabilities at lease commencement. Right-of-use assets are reported in other assets on the Consolidated Balance Sheet, and the related lease liabilities are reported in accrued expenses and other liabilities. All leases are recorded on the Consolidated Balance Sheet except leases with an initial term less than 12 months for which the Corporation made the short-term lease election. Lease expense is recognized on a straight-line basis over the

lease term and is recorded in occupancy and equipment expense in the Consolidated Statement of Income.

The Corporation made an accounting policy election not to separate lease and non-lease components of a contract that is or contains a lease for its real estate and equipment leases. As such, lease payments represent payments on both lease and non-lease components. At lease commencement, lease liabilities are recognized based on the present value of the remaining lease payments and discounted using the Corporation's incremental borrowing rate. Right-of-use assets initially equal the lease liability, adjusted for any lease payments made prior to lease commencement and for any lease incentives.

### **Goodwill and Intangible Assets**

Goodwill is the purchase premium after adjusting for the fair value of net assets acquired. Goodwill is not amortized but is reviewed for potential impairment on an annual basis, or when events or circumstances indicate a potential impairment, at the reporting unit level. A reporting unit is a business segment or one level below a business segment.

The Corporation assesses the fair value of each reporting unit against its carrying value, including goodwill, as measured by allocated equity. For purposes of goodwill impairment testing, the Corporation utilizes allocated equity as a proxy for the carrying value of its reporting units. Allocated equity in the reporting units is comprised of allocated capital plus capital for the portion of goodwill and intangibles specifically assigned to the reporting unit.

In performing its goodwill impairment testing, the Corporation first assesses qualitative factors to determine whether it is more likely than not that the fair value of a reporting unit is less than its carrying value. Qualitative factors include, among other things, macroeconomic conditions, industry and market considerations, financial performance of the respective reporting unit and other relevant entity- and reporting-unit specific considerations.

If the Corporation concludes it is more likely than not that the fair value of a reporting unit is less than its carrying value, a quantitative assessment is performed. The Corporation has an unconditional option to bypass the qualitative assessment for any reporting unit in any period and proceed directly to performing the quantitative goodwill impairment test. The Corporation may resume performing the qualitative assessment in any subsequent period.

When performing the quantitative assessment, if the fair value of the reporting unit exceeds its carrying value, goodwill of the reporting unit would not be considered impaired. If the carrying value of the reporting unit exceeds its fair value, a goodwill impairment loss would be recognized for the amount by which the reporting unit's allocated equity exceeds its fair value. An impairment loss recognized cannot exceed the amount of goodwill assigned to a reporting unit. An impairment loss establishes a new basis in the goodwill, and subsequent reversals of goodwill impairment losses are not permitted under applicable accounting guidance.

For intangible assets subject to amortization, an impairment loss is recognized if the carrying value of the intangible asset is not recoverable and exceeds fair value. The carrying value of the intangible asset is considered not recoverable if it exceeds the sum of the undiscounted cash flows expected to result from the use of the asset. Intangible assets deemed to have indefinite useful lives are not subject to amortization and are assessed for impairment when events or circumstances indicate the carrying value of the intangible asset exceeds its fair value.

### **Variable Interest Entities**

A VIE is an entity that lacks equity investors or whose equity investors do not have a controlling financial interest in the entity through their equity investments. The Corporation consolidates a VIE if it has both the power to direct the activities of the VIE that most significantly impact the VIE's economic performance and an obligation to absorb losses or the right to receive benefits that could potentially be significant to the VIE. On a quarterly basis, the Corporation reassesses its involvement with the VIE and evaluates the impact of changes in governing documents and its financial interests in the VIE. The consolidation status of the VIEs with which the Corporation is involved may change as a result of such reassessments.

The Corporation primarily uses VIEs for its securitization activities, in which the Corporation transfers whole loans or debt securities into a trust or other vehicle. When the Corporation is the servicer of whole loans held in a securitization trust, including non-agency residential mortgages, home equity loans, credit cards, and other loans, the Corporation has the power to direct the most significant activities of the trust. The Corporation generally does not have the power to direct the most significant activities of a residential mortgage agency trust except in certain circumstances in which the Corporation holds substantially all of the issued securities and has the unilateral right to liquidate the trust. The power to direct the most significant activities of a commercial mortgage securitization trust is typically held by the special servicer or by the party holding specific subordinate securities which embody certain controlling rights. The Corporation consolidates a whole-loan securitization trust if it has the power to direct the most significant activities and also holds securities issued by the trust or has other contractual arrangements, other than standard representations and warranties, that could potentially be significant to the trust.

The Corporation may also transfer trading account securities and AFS securities into municipal bond or resecuritization trusts. The Corporation consolidates a municipal bond or resecuritization trust if it has control over the ongoing activities of the trust such as the remarketing of the trust's liabilities or, if there are no ongoing activities, sole discretion over the design of the trust, including the identification of securities to be transferred in and the structure of securities to be issued, and also retains securities or has liquidity or other commitments that could potentially be significant to the trust. The Corporation does not consolidate a municipal bond or resecuritization trust if one or a limited number of third-party investors share responsibility for the design of the trust or have control over the significant activities of the trust through liquidation or other substantive rights.

Other VIEs used by the Corporation include collateralized debt obligations (CDOs), investment vehicles created on behalf of customers and other investment vehicles. The Corporation does not routinely serve as collateral manager for CDOs and, therefore, does not typically have the power to direct the activities that most significantly impact the economic performance of a CDO. However, following an event of default, if the Corporation is a majority holder of senior securities issued by a CDO and acquires the power to manage its assets, the Corporation consolidates the CDO.

The Corporation consolidates a customer or other investment vehicle if it has control over the initial design of the vehicle or manages the assets in the vehicle and also absorbs potentially significant gains or losses through an investment in the vehicle, derivative contracts or other arrangements. The Corporation does not consolidate an investment vehicle if a single investor controlled the initial design of the vehicle or manages the assets in the vehicles or if the Corporation does not have a variable interest that could potentially be significant to the vehicle.

Retained interests in securitized assets are initially recorded at fair value. In addition, the Corporation may invest in debt securities issued by unconsolidated VIEs. Fair values of these debt securities, which are classified as trading account assets, debt securities carried at fair value or HTM securities, are based primarily on quoted market prices in active or inactive markets. Generally, quoted market prices for retained residual interests are not available; therefore, the Corporation estimates fair values based on the present value of the associated expected future cash flows.

#### *Fair Value*

The Corporation measures the fair values of its assets and liabilities, where applicable, in accordance with accounting guidance that requires an entity to base fair value on exit price. Under this guidance, an entity is required to maximize the use of observable inputs and minimize the use of unobservable inputs in measuring fair value. Under applicable accounting standards, fair value measurements are categorized into one of three levels based on the inputs to the valuation technique with the highest priority given to unadjusted quoted prices in active markets and the lowest priority given to unobservable inputs. The Corporation categorizes its fair value measurements of financial instruments based on this three-level hierarchy.

**Level 1** Unadjusted quoted prices in active markets for identical assets or liabilities. Level 1 assets and liabilities include debt and equity securities and derivative contracts that are traded in an active exchange market, as well as certain U.S. Treasury securities that are highly liquid and are actively traded in OTC markets.

**Level 2** Observable inputs other than Level 1 prices, such as quoted prices for similar assets or liabilities, quoted prices in markets that are not active, or other inputs that are observable or can be corroborated by observable market data for substantially the full term of the assets or liabilities. Level 2 assets and liabilities include debt securities with quoted prices that are traded less frequently than exchange-traded instruments and derivative contracts where fair value is determined using a pricing model with inputs that are observable in the market or can be derived principally from or corroborated by observable market data. This category generally includes U.S. government and

agency mortgage-backed (MBS) and asset-backed securities (ABS), corporate debt securities, derivative contracts, certain loans and LHFS.

**Level 3** Unobservable inputs that are supported by little or no market activity and that are significant to the overall fair value of the assets or liabilities. Level 3 assets and liabilities include financial instruments for which the determination of fair value requires significant management judgment or estimation. The fair value for such assets and liabilities is generally determined using pricing models, discounted cash flow methodologies or similar techniques that incorporate the assumptions a market participant would use in pricing the asset or liability. This category generally includes retained residual interests in securitizations, consumer MSRs, certain ABS, highly structured, complex or long-dated derivative contracts, certain loans and LHFS, IRLCs and certain CDOs where independent pricing information cannot be obtained for a significant portion of the underlying assets.

#### *Income Taxes*

There are two components of income tax expense: current and deferred. Current income tax expense reflects taxes to be paid or refunded for the current period. Deferred income tax expense results from changes in deferred tax assets and liabilities between periods. These gross deferred tax assets and liabilities represent decreases or increases in taxes expected to be paid in the future because of future reversals of temporary differences in the bases of assets and liabilities as measured by tax laws and their bases as reported in the financial statements. Deferred tax assets are also recognized for tax attributes such as net operating loss carryforwards and tax credit carryforwards. Valuation allowances are recorded to reduce deferred tax assets to the amounts management concludes are more likely than not to be realized.

Income tax benefits are recognized and measured based upon a two-step model: first, a tax position must be more likely than not to be sustained based solely on its technical merits in order to be recognized, and second, the benefit is measured as the largest dollar amount of that position that is more likely than not to be sustained upon settlement. The difference between the benefit recognized and the tax benefit claimed on a tax return is referred to as an unrecognized tax benefit. The Corporation records income tax-related interest and penalties, if applicable, within income tax expense.

#### *Revenue Recognition*

The following summarizes the Corporation's revenue recognition accounting policies for certain noninterest income activities.

#### *Card Income*

Card income includes annual, late and over-limit fees as well as interchange, cash advances and other miscellaneous items from credit and debit card transactions and from processing card transactions for merchants. Card income is presented net of direct costs. Interchange fees are recognized upon settlement of the credit and debit card payment transactions and are generally determined on a percentage basis for credit cards and fixed rates for debit cards based on the corresponding payment network's rates. Substantially all card fees are recognized at the transaction date, except for certain time-based fees such as annual fees, which are recognized over 12 months. Fees charged to cardholders and merchants that are estimated to be uncollectible are reserved in the allowance for loan and lease losses. Included in direct cost are rewards

and credit card partner payments. Rewards paid to cardholders are related to points earned by the cardholder that can be redeemed for a broad range of rewards including cash, travel and gift cards. The points to be redeemed are estimated based on past redemption behavior, card product type, account transaction activity and other historical card performance. The liability is reduced as the points are redeemed. The Corporation also makes payments to credit card partners. The payments are based on revenue-sharing agreements that are generally driven by cardholder transactions and partner sales volumes. As part of the revenue-sharing agreements, the credit card partner provides the Corporation exclusive rights to market to the credit card partner's members or customers on behalf of the Corporation.

#### ***Service Charges***

Service charges include deposit and lending-related fees. Deposit-related fees consist of fees earned on consumer and commercial deposit activities and are generally recognized when the transactions occur or as the service is performed. Consumer fees are earned on consumer deposit accounts for account maintenance and various transaction-based services, such as ATM transactions, wire transfer activities, check and money order processing and insufficient funds/overdraft transactions. Commercial deposit-related fees are from the Corporation's Global Transaction Services business and consist of commercial deposit and treasury management services, including account maintenance and other services, such as payroll, sweep account and other cash management services. Lending-related fees generally represent transactional fees earned from certain loan commitments, financial guarantees and SBLCs.

#### ***Investment and Brokerage Services***

Investment and brokerage services consist of asset management and brokerage fees. Asset management fees are earned from the management of client assets under advisory agreements or the full discretion of the Corporation's financial advisors (collectively referred to as assets under management (AUM)). Asset management fees are earned as a percentage of the client's AUM and generally range from 50 basis points (bps) to 150 bps of the AUM. In cases where a third party is used to obtain a client's investment allocation, the fee remitted to the third party is recorded net and is not reflected in the transaction price, as the Corporation is an agent for those services.

Brokerage fees include income earned from transaction-based services that are performed as part of investment management services and are based on a fixed price per unit or as a percentage of the total transaction amount. Brokerage fees also include distribution fees and sales commissions that are primarily in the *Global Wealth & Investment Management (GWIM)* segment and are earned over time. In addition, primarily in the *Global Markets* segment, brokerage fees are earned when the Corporation fills customer orders to buy or sell various financial products or when it acknowledges, affirms, settles and clears transactions and/or submits trade information to the appropriate clearing broker. Certain customers pay brokerage, clearing and/or exchange fees imposed by relevant regulatory bodies or exchanges in order to execute or clear trades. These fees are recorded net and are not reflected in the transaction price, as the Corporation is an agent for those services.

#### ***Investment Banking Income***

Investment banking income includes underwriting income and financial advisory services income. Underwriting consists of fees earned for the placement of a customer's debt or equity

securities. The revenue is generally earned based on a percentage of the fixed number of shares or principal placed. Once the number of shares or notes is determined and the service is completed, the underwriting fees are recognized. The Corporation incurs certain out-of-pocket expenses, such as legal costs, in performing these services. These expenses are recovered through the revenue the Corporation earns from the customer and are included in operating expenses. Syndication fees represent fees earned as the agent or lead lender responsible for structuring, arranging and administering a loan syndication.

Financial advisory services consist of fees earned for assisting clients with transactions related to mergers and acquisitions and financial restructurings. Revenue varies depending on the size of the transaction and scope of services performed and is generally contingent on successful completion of the transaction. Revenue is typically recognized once the transaction is completed and all services have been rendered. Additionally, the Corporation may earn a fixed fee in merger and acquisition transactions to provide a fairness opinion, with the fees recognized when the opinion is delivered to the client.

#### ***Other Revenue Measurement and Recognition Policies***

The Corporation did not disclose the value of any open performance obligations at December 31, 2024, as its contracts with customers generally have a fixed term that is less than one year, an open term with a cancellation period that is less than one year, or provisions that allow the Corporation to recognize revenue at the amount it has the right to invoice.

#### ***Earnings Per Common Share***

Earnings per common share (EPS) is computed by dividing net income allocated to common shareholders by the weighted-average common shares outstanding, excluding unvested common shares subject to repurchase or cancellation. Net income allocated to common shareholders is net income adjusted for preferred stock dividends including dividends declared, accretion of discounts on preferred stock including accelerated accretion when preferred stock is repaid early, and cumulative dividends related to the current dividend period that have not been declared as of period end, less income allocated to participating securities. Diluted EPS is computed by dividing income allocated to common shareholders plus dividends on dilutive convertible preferred stock and preferred stock that can be tendered to exercise warrants, by the weighted-average common shares outstanding plus amounts representing the dilutive effect of stock options outstanding, restricted stock, restricted stock units (RSUs), outstanding warrants and the dilution resulting from the conversion of convertible preferred stock, if applicable.

#### ***Foreign Currency Translation***

Assets, liabilities and operations of foreign branches and subsidiaries are recorded based on the functional currency of each entity. When the functional currency of a foreign operation is the local currency, the assets, liabilities and operations are translated, for consolidation purposes, from the local currency to the U.S. dollar reporting currency at period-end rates for assets and liabilities and generally at average rates for results of operations. The resulting unrealized gains and losses are reported as a component of accumulated OCI, net-of-tax. When the foreign entity's functional currency is the U.S. dollar, the resulting remeasurement gains or losses on foreign currency-denominated assets or liabilities are included in earnings.



## NOTE 2 Net Interest Income and Noninterest Income

The table below presents the Corporation's net interest income and noninterest income disaggregated by revenue source for 2024, 2023 and 2022. For more information, see *Note 1 – Summary of Significant Accounting Principles*. For a disaggregation of noninterest income by business segment and *All Other*, see *Note 23 – Business Segment Information*.

(Dollars in millions)	2024	2023	2022
<b>Net interest income</b>			
<b>Interest income</b>			
Loans and leases	\$ 61,993	\$ 57,124	\$ 37,919
Debt securities	26,007	20,226	17,127
Federal funds sold and securities borrowed or purchased under agreements to resell	19,911	18,679	4,560
Trading account assets	10,376	8,773	5,521
Other interest income <sup>(1)</sup>	28,320	25,460	7,438
<b>Total interest income</b>	<b>146,607</b>	<b>130,262</b>	<b>72,565</b>
<b>Interest expense</b>			
Deposits	38,442	26,163	4,718
Short-term borrowings	34,538	30,553	6,978
Trading account liabilities	2,191	2,043	1,538
Long-term debt	15,376	14,572	6,869
<b>Total interest expense</b>	<b>90,547</b>	<b>73,331</b>	<b>20,103</b>
<b>Net interest income</b>	<b>\$ 56,060</b>	<b>\$ 56,931</b>	<b>\$ 52,462</b>
<b>Noninterest income</b>			
<b>Fees and commissions</b>			
<b>Card income</b>			
Interchange fees <sup>(2)</sup>	\$ 4,013	\$ 3,983	\$ 4,096
Other card income	2,271	2,071	1,987
<b>Total card income</b>	<b>6,284</b>	<b>6,054</b>	<b>6,083</b>
<b>Service charges</b>			
Deposit-related fees	4,708	4,382	5,190
Lending-related fees	1,347	1,302	1,215
<b>Total service charges</b>	<b>6,055</b>	<b>5,684</b>	<b>6,405</b>
<b>Investment and brokerage services</b>			
Asset management fees	13,875	12,002	12,152
Brokerage fees	3,891	3,561	3,749
<b>Total investment and brokerage services</b>	<b>17,766</b>	<b>15,563</b>	<b>15,901</b>
<b>Investment banking fees</b>			
Underwriting income	3,275	2,235	1,970
Syndication fees	1,221	898	1,070
Financial advisory services	1,690	1,575	1,783
<b>Total investment banking fees</b>	<b>6,186</b>	<b>4,708</b>	<b>4,823</b>
<b>Total fees and commissions</b>	<b>36,291</b>	<b>32,009</b>	<b>33,212</b>
<b>Market making and similar activities</b>	<b>12,967</b>	<b>12,732</b>	<b>12,075</b>
<b>Other income (loss)</b>	<b>(3,431)</b>	<b>(3,091)</b>	<b>(2,799)</b>
<b>Total noninterest income</b>	<b>\$ 45,827</b>	<b>\$ 41,650</b>	<b>\$ 42,488</b>

<sup>(1)</sup> Includes interest income on interest-bearing deposits with the Federal Reserve, non-U.S. central banks and other banks of \$16.8 billion, \$16.0 billion, and \$2.6 billion for 2024, 2023, and 2022.

<sup>(2)</sup> Gross interchange fees and merchant income were \$13.6 billion, \$13.3 billion and \$12.9 billion for 2024, 2023 and 2022, respectively, and are presented net of \$9.5 billion, \$9.3 billion and \$8.8 billion of expenses for rewards and partner payments as well as certain other card costs for the same periods.

## NOTE 3 Derivatives

### Derivative Balances

Derivatives are entered into on behalf of customers, for trading or to support risk management activities. Derivatives used in risk management activities include derivatives that may or may not be designated in qualifying hedge accounting relationships. Derivatives that are not designated in qualifying hedge accounting relationships are referred to as other risk management derivatives. For more information on the

Corporation's derivatives and hedging activities, see *Note 1 – Summary of Significant Accounting Principles*. The following tables present derivative instruments included on the Consolidated Balance Sheet in derivative assets and liabilities at December 31, 2024 and 2023. Balances are presented on a gross basis, prior to the application of counterparty and cash collateral netting. Total derivative assets and liabilities are adjusted on an aggregate basis to take into consideration the effects of legally enforceable master netting agreements and have been reduced by cash collateral received or paid.

	December 31, 2024							
	Gross Derivative Assets				Gross Derivative Liabilities			
	Contract/ Notional <sup>(1)</sup>	Trading and Other Risk Management Derivatives	Qualifying Accounting Hedges	Total	Trading and Other Risk Management Derivatives	Qualifying Accounting Hedges	Total	
(Dollars in billions)								
<b>Interest rate contracts</b>								
Swaps	\$ 20,962.1	\$ 71.9	\$ 7.6	\$ 79.5	\$ 61.1	\$ 15.2	\$ 76.3	
Futures and forwards	3,383.0	4.5	—	4.5	4.2	—	4.2	
Written options <sup>(2)</sup>	1,931.2	—	—	—	29.0	—	29.0	
Purchased options <sup>(3)</sup>	1,789.1	29.2	—	29.2	—	—	—	
<b>Foreign exchange contracts</b>								
Swaps	2,204.0	46.8	0.1	46.9	47.4	—	47.4	
Spot, futures and forwards	4,273.5	55.4	2.1	57.5	52.4	0.4	52.8	
Written options <sup>(2)</sup>	652.6	—	—	—	10.7	—	10.7	
Purchased options <sup>(3)</sup>	578.3	10.5	—	10.5	—	—	—	
<b>Equity contracts</b>								
Swaps	520.4	12.8	—	12.8	14.2	—	14.2	
Futures and forwards	129.0	2.3	—	2.3	1.5	—	1.5	
Written options <sup>(2)</sup>	831.6	—	—	—	55.1	—	55.1	
Purchased options <sup>(3)</sup>	770.1	50.1	—	50.1	—	—	—	
<b>Commodity contracts</b>								
Swaps	64.8	2.1	—	2.1	3.6	—	3.6	
Futures and forwards	165.8	4.0	—	4.0	2.3	0.8	3.1	
Written options <sup>(2)</sup>	69.5	—	—	—	2.7	—	2.7	
Purchased options <sup>(3)</sup>	75.2	2.9	—	2.9	—	—	—	
<b>Credit derivatives <sup>(4)</sup></b>								
Purchased credit derivatives:								
Credit default swaps	408.3	1.7	—	1.7	2.6	—	2.6	
Total return swaps/options	98.0	1.0	—	1.0	0.7	—	0.7	
Written credit derivatives:								
Credit default swaps	388.2	2.0	—	2.0	1.6	—	1.6	
Total return swaps/options	81.4	1.1	—	1.1	0.2	—	0.2	
Gross derivative assets/liabilities		\$ 298.3	\$ 9.8	\$ 308.1	\$ 289.3	\$ 16.4	\$ 305.7	
Less: Legally enforceable master netting agreements				(237.1)			(237.1)	
Less: Cash collateral received/paid				(30.1)			(29.2)	
<b>Total derivative assets/liabilities</b>				\$ 40.9			\$ 39.4	

<sup>(1)</sup> Represents the total contract/notional amount of derivative assets and liabilities outstanding.

<sup>(2)</sup> Includes certain out-of-the-money purchased options that have a liability amount primarily due to the deferral of option premiums to the end of the contract.

<sup>(3)</sup> Includes certain out-of-the-money written options that have an asset amount primarily due to the deferral of option premiums to the end of the contract.

<sup>(4)</sup> The net derivative asset (liability) and notional amount of written credit derivatives for which the Corporation held purchased credit derivatives with identical underlying referenced names were \$406 million and \$361.2 billion at December 31, 2024.

December 31, 2023									
	Contract/ Notional <sup>(1)</sup>	Gross Derivative Assets				Gross Derivative Liabilities			
		Trading and Other Risk Management Derivatives	Qualifying Accounting Hedges	Total	Trading and Other Risk Management Derivatives	Qualifying Accounting Hedges	Total		
(Dollars in billions)									
Interest rate contracts									
Swaps	\$ 15,715.2	\$ 78.4	\$ 7.9	\$ 86.3	\$ 66.6	\$ 18.5	\$ 85.1		
Futures and forwards	2,803.8	5.1	—	5.1	7.0	—	7.0		
Written options <sup>(2)</sup>	1,807.7	—	—	—	31.7	—	31.7		
Purchased options <sup>(3)</sup>	1,714.9	32.9	—	32.9	—	—	—		
Foreign exchange contracts									
Swaps	1,814.7	41.1	0.2	41.3	38.2	0.5	38.7		
Spot, futures and forwards	3,561.7	37.2	6.1	43.3	40.3	6.2	46.5		
Written options <sup>(2)</sup>	462.8	—	—	—	6.8	—	6.8		
Purchased options <sup>(3)</sup>	405.3	6.2	—	6.2	—	—	—		
Equity contracts									
Swaps	427.0	13.3	—	13.3	16.7	—	16.7		
Futures and forwards	136.9	2.1	—	2.1	1.6	—	1.6		
Written options <sup>(2)</sup>	854.9	—	—	—	50.1	—	50.1		
Purchased options <sup>(3)</sup>	716.2	44.1	—	44.1	—	—	—		
Commodity contracts									
Swaps	59.0	3.1	—	3.1	4.5	—	4.5		
Futures and forwards	187.8	3.8	—	3.8	3.1	0.4	3.5		
Written options <sup>(2)</sup>	67.1	—	—	—	3.3	—	3.3		
Purchased options <sup>(3)</sup>	70.9	3.0	—	3.0	—	—	—		
Credit derivatives <sup>(4)</sup>									
Purchased credit derivatives:									
Credit default swaps	312.8	1.7	—	1.7	2.5	—	2.5		
Total return swaps/options	69.4	0.8	—	0.8	1.3	—	1.3		
Written credit derivatives:									
Credit default swaps	289.1	2.2	—	2.2	1.6	—	1.6		
Total return swaps/options	68.6	1.1	—	1.1	0.3	—	0.3		
Gross derivative assets/liabilities		\$ 276.1	\$ 14.2	\$ 290.3	\$ 275.6	\$ 25.6	\$ 301.2		
Less: Legally enforceable master netting agreements				(221.6)			(221.6)		
Less: Cash collateral received/paid				(29.4)			(36.2)		
Total derivative assets/liabilities				\$ 39.3		\$ 43.4			

<sup>(1)</sup> Represents the total contract/notional amount of derivative assets and liabilities outstanding.

<sup>(2)</sup> Includes certain out-of-the-money purchased options that have a liability amount primarily due to the deferral of option premiums to the end of the contract.

<sup>(3)</sup> Includes certain out-of-the-money written options that have an asset amount primarily due to the deferral of option premiums to the end of the contract.

<sup>(4)</sup> The net derivative asset (liability) and notional amount of written credit derivatives for which the Corporation held purchased credit derivatives with identical underlying referenced names were \$520 million and \$266.5 billion at December 31, 2023.

## Offsetting of Derivatives

The Corporation enters into International Swaps and Derivatives Association, Inc. (ISDA) master netting agreements or similar agreements with substantially all of the Corporation's derivative counterparties. Where legally enforceable, these master netting agreements give the Corporation, in the event of default by the counterparty, the right to liquidate securities held as collateral and to offset receivables and payables with the same counterparty. For purposes of the Consolidated Balance Sheet, the Corporation offsets derivative assets and liabilities and cash collateral held with the same counterparty where it has such a legally enforceable master netting agreement.

The following table presents derivative instruments included in derivative assets and liabilities on the Consolidated Balance

Sheet at December 31, 2024 and 2023 by primary risk (e.g., interest rate risk) and the platform, where applicable, on which these derivatives are transacted. Balances are presented on a gross basis, prior to the application of counterparty and cash collateral netting. Total gross derivative assets and liabilities are adjusted on an aggregate basis to take into consideration the effects of legally enforceable master netting agreements, which include reducing the balance for counterparty netting and cash collateral received or paid.

For more information on offsetting of securities financing agreements, see *Note 10 – Securities Financing Agreements, Short-term Borrowings, Collateral and Restricted Cash*.

## Offsetting of Derivatives <sup>(1)</sup>

(Dollars in billions)

	Derivative Assets	Derivative Liabilities	Derivative Assets	Derivative Liabilities
	December 31, 2024		December 31, 2023	
<b>Interest rate contracts</b>				
Over-the-counter	\$ 108.8	\$ 103.9	\$ 119.2	\$ 117.7
Exchange-traded	0.1	0.1	0.2	0.2
Over-the-counter cleared	3.4	3.6	4.4	3.3
<b>Foreign exchange contracts</b>				
Over-the-counter	112.7	109.1	89.7	90.4
Over-the-counter cleared	0.5	0.5	0.2	0.2
<b>Equity contracts</b>				
Over-the-counter	24.6	31.1	24.7	32.2
Exchange-traded	39.8	38.5	34.4	33.9
<b>Commodity contracts</b>				
Over-the-counter	6.2	7.0	6.6	8.4
Exchange-traded	2.0	1.6	2.3	2.1
Over-the-counter cleared	0.3	0.5	0.4	0.5
<b>Credit derivatives</b>				
Over-the-counter	5.8	5.0	5.7	5.6
Total gross derivative assets/liabilities, before netting				
Over-the-counter	258.1	256.1	245.9	254.3
Exchange-traded	41.9	40.2	36.9	36.2
Over-the-counter cleared	4.2	4.6	5.0	4.0
Less: Legally enforceable master netting agreements and cash collateral received/paid				
Over-the-counter	(224.2)	(223.5)	(212.1)	(218.9)
Exchange-traded	(39.0)	(39.0)	(35.4)	(35.4)
Over-the-counter cleared	(4.0)	(3.8)	(3.5)	(3.5)
Derivative assets/liabilities, after netting	37.0	34.6	36.8	36.7
Other gross derivative assets/liabilities <sup>(2)</sup>	3.9	4.8	2.5	6.7
Total derivative assets/liabilities	40.9	39.4	39.3	43.4
Less: Financial instruments collateral <sup>(3)</sup>	(18.1)	(14.2)	(15.5)	(13.0)
<b>Total net derivative assets/liabilities</b>	<b>\$ 22.8</b>	<b>\$ 25.2</b>	<b>\$ 23.8</b>	<b>\$ 30.4</b>

<sup>(1)</sup> Over-the-counter derivatives include bilateral transactions between the Corporation and a particular counterparty. Over-the-counter cleared derivatives include bilateral transactions between the Corporation and a counterparty where the transaction is cleared through a clearinghouse. Exchange-traded derivatives include listed options transacted on an exchange.

<sup>(2)</sup> Consists of derivatives entered into under master netting agreements where the enforceability of these agreements is uncertain under bankruptcy laws in some countries or industries.

<sup>(3)</sup> Amounts are limited to the derivative asset/liability balance and, accordingly, do not include excess collateral received/pledged. Financial instruments collateral includes securities collateral received or pledged and cash securities held and posted at third-party custodians that are not offset on the Consolidated Balance Sheet but shown as a reduction to derive net derivative assets and liabilities.

## ALM and Risk Management Derivatives

The Corporation's ALM and risk management activities include the use of derivatives to mitigate risk to the Corporation, including derivatives designated in qualifying hedge accounting relationships and derivatives used in other risk management activities. Interest rate, foreign exchange, equity, commodity and credit contracts are utilized in the Corporation's ALM and risk management activities.

The Corporation maintains an overall interest rate risk management strategy that incorporates the use of interest rate contracts, which are generally non-leveraged generic interest rate and basis swaps, options, futures and forwards, to minimize significant fluctuations in earnings caused by interest rate volatility. The Corporation's goal is to manage interest rate sensitivity and volatility so that movements in interest rates do not significantly adversely affect earnings or capital. As a result of interest rate fluctuations, hedged fixed-rate assets and liabilities appreciate or depreciate in fair value. Gains or losses on the derivative instruments that are linked to the hedged fixed-rate assets and liabilities are expected to substantially offset this unrealized appreciation or depreciation.

Market risk, including interest rate risk, can be substantial in the mortgage business. Market risk in the mortgage business is the risk that values of mortgage assets or revenues will be adversely affected by changes in market conditions such as interest rate movements. To mitigate the interest rate risk in mortgage banking production income, the Corporation utilizes forward loan sale commitments and other derivative

instruments, including purchased options and certain debt securities. The Corporation also utilizes derivatives such as interest rate options, interest rate swaps, forward settlement contracts and eurodollar futures to hedge certain market risks of MSRs.

The Corporation uses foreign exchange contracts to manage the foreign exchange risk associated with certain foreign currency-denominated assets and liabilities, as well as the Corporation's investments in non-U.S. subsidiaries. Exposure to loss on these contracts will increase or decrease over their respective lives as currency exchange and interest rates fluctuate.

The Corporation purchases credit derivatives to manage credit risk related to certain funded and unfunded credit exposures. Credit derivatives include credit default swaps (CDS), total return swaps and swaptions. These derivatives are recorded on the Consolidated Balance Sheet at fair value with changes in fair value recorded in other income.

## Derivatives Designated as Accounting Hedges

The Corporation uses various types of interest rate and foreign exchange derivative contracts to protect against changes in the fair value of its assets and liabilities due to fluctuations in interest rates and foreign exchange rates (fair value hedges). The Corporation also uses these types of contracts to protect against changes in the cash flows of its assets and liabilities, and other forecasted transactions (cash flow hedges). The Corporation hedges its net investment in consolidated non-U.S.

operations determined to have functional currencies other than the U.S. dollar using forward exchange contracts and cross-currency basis swaps, and by issuing foreign currency- denominated debt (net investment hedges).

### Fair Value Hedges

The table below summarizes information related to fair value hedges for 2024, 2023 and 2022.

### Gains and Losses on Derivatives and Hedged Items Designated in Fair Value Hedges

	Derivative			Hedged Item		
	2024	2023	2022	2024	2023	2022
(Dollars in millions)						
Interest rate risk on long-term debt <sup>(1)</sup>	\$ (2,713)	\$ 3,594	\$ (26,654)	\$ 2,669	\$ (3,652)	\$ 26,825
Interest rate and foreign currency risk <sup>(2)</sup>	500	(17)	(120)	(486)	27	119
Interest rate risk on available-for-sale securities <sup>(3)</sup>	2,279	(3,518)	21,991	(2,322)	3,417	(22,280)
Price risk on commodity inventory <sup>(4)</sup>	(577)	2	674	577	(2)	(674)
<b>Total</b>	<b>\$ (511)</b>	<b>\$ 61</b>	<b>\$ (4,109)</b>	<b>\$ 438</b>	<b>\$ (210)</b>	<b>\$ 3,990</b>

<sup>(1)</sup> Amounts are recorded in interest expense in the Consolidated Statement of Income.

<sup>(2)</sup> Represents cross-currency interest rate swaps related to available-for-sale debt securities and long-term debt. For 2024, 2023 and 2022, the derivative amount includes gains (losses) of \$22 million, \$6 million and \$0 in interest income, \$0, \$13 million and \$(37) million in interest expense, \$463 million, \$(51) million and \$(81) million in market making and similar activities, and \$15 million, \$15 million and \$(2) million in accumulated OCI, respectively. Line item totals are in the Consolidated Statement of Income and on the Consolidated Balance Sheet.

<sup>(3)</sup> Amounts are recorded in interest income in the Consolidated Statement of Income.

<sup>(4)</sup> Amounts are recorded in market making and similar activities in the Consolidated Statement of Income.

The table below summarizes the carrying value of hedged assets and liabilities that are designated in fair value hedging relationships, along with the cumulative amount of gains and losses on the hedged assets and liabilities that are included in their carrying value. There is no impact to earnings for the cumulative amount of these fair value hedging adjustments as long as the hedging relationships remain open through the

hedged period. Instead, the open hedges have the effect of synthetically converting the hedged assets and liabilities into variable-rate instruments. If an open hedge is de-designated prior to the derivative's maturity, any cumulative fair value adjustments at the de-designation date are then amortized or accreted into earnings over the remaining life of the hedged assets or liabilities.

### Designated Fair Value Hedged Assets and Liabilities

	December 31, 2024		December 31, 2023	
	Carrying Value	Cumulative Fair Value Adjustments <sup>(1)</sup>	Carrying Value	Cumulative Fair Value Adjustments <sup>(1)</sup>
(Dollars in millions)				
Long-term debt	\$ 188,202	\$ (7,263)	\$ 203,986	\$ (5,767)
Available-for-sale debt securities <sup>(2, 3)</sup>	244,664	(4,764)	134,077	(1,793)
Trading account assets <sup>(4)</sup>	3,639	101	7,475	414

<sup>(1)</sup> Increase (decrease) to carrying value.

<sup>(2)</sup> These amounts include the amortized cost of the financial assets in closed portfolios used to designate hedging relationships in which the hedged item is a stated layer that is expected to be remaining at the end of the hedging relationship (i.e. portfolio layer hedging relationship). At December 31, 2024 and 2023, the amortized cost of the closed portfolios used in these hedging relationships was \$34.8 billion and \$39.1 billion, of which \$26.1 billion and \$22.5 billion were designated in a portfolio layer hedging relationship. At December 31, 2024 and 2023, the cumulative adjustment associated with these hedging relationships was a decrease of \$435 million and an increase of \$48 million.

<sup>(3)</sup> Carrying value represents amortized cost.

<sup>(4)</sup> Represents hedging activities related to certain commodities inventory.

At December 31, 2024 and 2023, the fair value adjustments from de-designated long-term debt hedges decreased the long-term debt carrying value by \$11.2 billion and \$10.5 billion. The fair value adjustments from de-designated AFS debt securities hedges decreased the AFS debt securities carrying value by \$4.4 billion and \$5.6 billion at December 31, 2024 and 2023. The fair value adjustments are being amortized or accreted into interest over the contractual lives of the assets or liabilities.

### Cash Flow and Net Investment Hedges

The following table summarizes certain information related to cash flow hedges and net investment hedges for 2024, 2023 and 2022. Of the \$5.6 billion after-tax net loss (\$7.5 billion pretax) on derivatives in accumulated OCI at December 31, 2024, losses of \$2.5 billion after-tax (\$3.4 billion pretax) related to both open and closed cash flow hedges are expected to be reclassified into earnings in the next 12 months. These net losses reclassified into earnings are expected to primarily decrease net interest income related to the respective hedged

items. For open cash flow hedges, the maximum length of time over which forecasted transactions are hedged is approximately five years. For terminated cash flow hedges, the time period over which the forecasted transactions will be recognized in interest income is approximately four years, with the aggregated amount beyond this time period being insignificant.

On November 15, 2023, Bloomberg Index Services Limited announced the permanent cessation of the Bloomberg Short-Term Bank Yield Index (BSBY) and all its tenors effective after final publication on November 15, 2024. The Corporation determined that certain forecasted BSBY-indexed interest payments, which had been designated in cash flow hedges, were no longer expected to occur beyond November 15, 2024 as they would transition to a new reference rate. Accordingly, during the fourth quarter of 2023, the Corporation reclassified \$2.0 billion of pretax loss from accumulated OCI into market making and similar activities for the amount related to these forecasted transactions.

## Gains and Losses on Derivatives Designated as Cash Flow and Net Investment Hedges

	Gains (Losses) Recognized in Accumulated OCI on Derivatives			Gains (Losses) in Income Reclassified from Accumulated OCI		
	2024	2023	2022	2024	2023	2022
(Dollars in millions, amounts pretax)						
<b>Cash flow hedges</b>						
Interest rate risk on variable-rate portfolios <sup>(1)</sup>	\$ 389	\$ 1,995	\$ (13,492)	\$ (2,826)	\$ (3,176)	\$ (338)
Price risk on forecasted MBS purchases <sup>(1)</sup>	—	6	(129)	(9)	(2)	11
Price risk on certain compensation plans <sup>(2)</sup>	29	48	(88)	35	25	29
<b>Total</b>	<b>\$ 418</b>	<b>\$ 2,049</b>	<b>\$ (13,709)</b>	<b>\$ (2,800)</b>	<b>\$ (3,153)</b>	<b>\$ (298)</b>
<b>Net investment hedges</b>						
Foreign exchange risk <sup>(3)</sup>	\$ 2,624	\$ (808)	\$ 1,710	\$ (146)	\$ 143	\$ 3

<sup>(1)</sup> Amounts reclassified from accumulated OCI are recorded in interest income and market making and similar activities in the Consolidated Statement of Income.

<sup>(2)</sup> Amounts reclassified from accumulated OCI are recorded in compensation and benefits expense in the Consolidated Statement of Income.

<sup>(3)</sup> Amounts reclassified from accumulated OCI are recorded in other income in the Consolidated Statement of Income. Amounts excluded from effectiveness testing and recognized in market making and similar activities were gains (losses) of \$252 million, \$195 million and \$(38) million in 2024, 2023 and 2022, respectively.

## Other Risk Management Derivatives

Other risk management derivatives are used by the Corporation to reduce certain risk exposures by economically hedging various assets and liabilities. The table below presents gains (losses) on these derivatives for 2024, 2023 and 2022. These gains (losses) are largely offset by the income or expense recorded on the hedged item.

### Gains and Losses on Other Risk Management Derivatives

	2024	2023	2022
(Dollars in millions)			
Interest rate risk on mortgage activities <sup>(1, 2)</sup>	\$ (49)	\$ 16	\$ (326)
Credit risk on loans <sup>(2)</sup>	(52)	(70)	(37)
Interest rate and foreign currency risk on asset and liability management activities <sup>(3)</sup>	952	777	4,713
Price risk on certain compensation plans <sup>(4)</sup>	427	584	(1,073)

<sup>(1)</sup> Includes hedges of interest rate risk on MSR and IRLCs to originate mortgage loans that will be held for sale.

<sup>(2)</sup> Gains (losses) on these derivatives are recorded in other income.

<sup>(3)</sup> Gains (losses) on these derivatives are recorded in market making and similar activities. For 2023, includes \$447 million of positive fair value adjustments related to the interest rate swaps that occurred after de-designation of BSBY hedges and prior to re-designation of the interest rate swaps into new hedges.

<sup>(4)</sup> Gains (losses) on these derivatives are recorded in compensation and benefits expense.

## Transfers of Financial Assets with Risk Retained through Derivatives

The Corporation enters into certain transactions involving the transfer of financial assets that are accounted for as sales where substantially all of the economic exposure to the transferred financial assets is retained through derivatives (e.g., interest rate and/or credit), but the Corporation does not retain control over the assets transferred. At December 31, 2024 and 2023, the Corporation had transferred \$3.9 billion and \$4.1 billion of non-U.S. government-guaranteed mortgage-backed securities to a third-party trust and retained economic exposure to the transferred assets through derivative contracts. In connection with these transfers, the Corporation received gross cash proceeds of \$3.9 billion and \$4.2 billion at the transfer dates. At December 31, 2024 and 2023, the fair value of the transferred securities was \$3.6 billion and \$4.1 billion.

## Sales and Trading Revenue

The Corporation enters into trading derivatives to facilitate client transactions and to manage risk exposures arising from trading account assets and liabilities. It is the Corporation's policy to

include these derivative instruments in its trading activities, which include derivatives and non-derivative cash instruments. The resulting risk from these derivatives is managed on a portfolio basis as part of the Corporation's *Global Markets* business segment. The related sales and trading revenue generated within *Global Markets* is recorded in various income statement line items, including market making and similar activities and net interest income as well as other revenue categories.

Sales and trading revenue includes changes in the fair value and realized gains and losses on the sales of trading and other assets, net interest income, and fees primarily from commissions on equity securities. Revenue is generated by the difference in the client price for an instrument and the price at which the trading desk can execute the trade in the dealer market. For equity securities, commissions related to purchases and sales are recorded in the "Other" column in the Sales and Trading Revenue table. Changes in the fair value of these securities are included in market making and similar activities. For debt securities, revenue, with the exception of interest associated with the debt securities, is typically included in market making and similar activities. Unlike commissions for equity securities, the initial revenue related to broker-dealer services for debt securities is typically included in the pricing of the instrument rather than being charged through separate fee arrangements. Therefore, this revenue is recorded in market making and similar activities as part of the initial mark to fair value. For derivatives, the majority of revenue is included in market making and similar activities. In transactions where the Corporation acts as agent, which include exchange-traded futures and options, fees are recorded in other income.

The following table, which includes both derivatives and non-derivative cash instruments, identifies the amounts in the respective income statement line items attributable to the Corporation's sales and trading revenue in *Global Markets*, categorized by primary risk, for 2024, 2023 and 2022. This table includes debit valuation adjustment (DVA) and funding valuation adjustment (FVA) gains (losses). *Global Markets* results in *Note 23 – Business Segment Information* are presented on a fully taxable-equivalent (FTE) basis. The following table is not presented on an FTE basis.

## Sales and Trading Revenue

	Market making and similar activities	Net Interest Income	Other <sup>(1)</sup>	Total
(Dollars in millions)	2024			
Interest rate risk	\$ 2,245	\$ 1,378	\$ 420	\$ 4,043
Foreign exchange risk	1,866	120	98	2,084
Equity risk	7,065	(1,485)	1,861	7,441
Credit risk	1,206	2,465	596	4,267
Other risk <sup>(2)</sup>	394	94	(406)	82
<b>Total sales and trading revenue</b>	<b>\$ 12,776</b>	<b>\$ 2,572</b>	<b>\$ 2,569</b>	<b>\$ 17,917</b>
	2023			
Interest rate risk	\$ 3,192	\$ 366	\$ 402	\$ 3,960
Foreign exchange risk	1,800	149	87	2,036
Equity risk	6,628	(1,955)	1,774	6,447
Credit risk	1,205	2,462	340	4,007
Other risk <sup>(2)</sup>	602	(155)	(67)	380
<b>Total sales and trading revenue</b>	<b>\$ 13,427</b>	<b>\$ 867</b>	<b>\$ 2,536</b>	<b>\$ 16,830</b>
	2022			
Interest rate risk	\$ 1,919	\$ 1,619	\$ 392	\$ 3,930
Foreign exchange risk	1,981	46	(44)	1,983
Equity risk	6,077	(1,288)	1,757	6,546
Credit risk	592	2,228	177	2,997
Other risk <sup>(2)</sup>	835	(171)	15	679
<b>Total sales and trading revenue</b>	<b>\$ 11,404</b>	<b>\$ 2,434</b>	<b>\$ 2,297</b>	<b>\$ 16,135</b>

<sup>(1)</sup> Represents amounts in investment and brokerage services and other income that are recorded in *Global Markets* and included in the definition of sales and trading revenue. Includes investment and brokerage services revenue of \$2.1 billion, \$2.0 billion and \$2.0 billion in 2024, 2023 and 2022, respectively.

<sup>(2)</sup> Includes commodity risk.

## Credit Derivatives

The Corporation enters into credit derivatives primarily to facilitate client transactions and to manage credit risk exposures. Credit derivatives derive value based on an underlying third-party referenced obligation or a portfolio of referenced obligations and generally require the Corporation, as the seller of credit protection, to make payments to a buyer upon the occurrence of a predefined credit event. Such credit events generally include bankruptcy of the referenced credit entity and failure to pay under the obligation, as well as acceleration of indebtedness and payment repudiation or moratorium. For credit derivatives based on a portfolio of referenced credits or credit indices, the Corporation may not be required to make payment until a specified amount of loss has occurred and/or may only be required to make payment up to a specified amount.

Credit derivatives are classified as investment and non-investment grade based on the credit quality of the underlying referenced obligation. The Corporation considers ratings of BBB- or higher as investment grade. Non-investment grade includes non-rated credit derivative instruments. The Corporation discloses internal categorizations of investment grade and non-investment grade consistent with how risk is managed for these instruments.

Credit derivative instruments where the Corporation is the seller of credit protection and their expiration at December 31, 2024 and 2023 are summarized in the following table.



## Credit Derivative Instruments

	Less than One Year	One to Three Years	Three to Five Years	Over Five Years	Total
December 31, 2024					
Carrying Value					
(Dollars in millions)					
Credit default swaps:					
Investment grade	\$ —	\$ 3	\$ 24	\$ 16	\$ 43
Non-investment grade	33	304	752	441	1,530
Total	33	307	776	457	1,573
Total return swaps/options:					
Investment grade	93	—	—	—	93
Non-investment grade	145	—	—	—	145
Total	238	—	—	—	238
<b>Total credit derivatives</b>	<b>\$ 271</b>	<b>\$ 307</b>	<b>\$ 776</b>	<b>\$ 457</b>	<b>\$ 1,811</b>
Credit-related notes:					
Investment grade	\$ —	\$ —	\$ 9	\$ 715	\$ 724
Non-investment grade	5	5	37	1,119	1,166
<b>Total credit-related notes</b>	<b>\$ 5</b>	<b>\$ 5</b>	<b>\$ 46</b>	<b>\$ 1,834</b>	<b>\$ 1,890</b>
Maximum Payout/Notional					
Credit default swaps:					
Investment grade	\$ 35,634	\$ 87,302	\$ 150,225	\$ 21,482	\$ 294,643
Non-investment grade	15,070	30,255	43,969	4,233	93,527
Total	50,704	117,557	194,194	25,715	388,170
Total return swaps/options:					
Investment grade	54,041	1,288	1,185	238	56,752
Non-investment grade	22,762	1,452	292	98	24,604
Total	76,803	2,740	1,477	336	81,356
<b>Total credit derivatives</b>	<b>\$ 127,507</b>	<b>\$ 120,297</b>	<b>\$ 195,671</b>	<b>\$ 26,051</b>	<b>\$ 469,526</b>
December 31, 2023					
Carrying Value					
Credit default swaps:					
Investment grade	\$ —	\$ 11	\$ 26	\$ 20	\$ 57
Non-investment grade	38	277	601	595	1,511
Total	38	288	627	615	1,568
Total return swaps/options:					
Investment grade	59	—	—	—	59
Non-investment grade	149	69	56	5	279
Total	208	69	56	5	338
<b>Total credit derivatives</b>	<b>\$ 246</b>	<b>\$ 357</b>	<b>\$ 683</b>	<b>\$ 620</b>	<b>\$ 1,906</b>
Credit-related notes:					
Investment grade	\$ —	\$ —	\$ —	\$ 859	\$ 859
Non-investment grade	—	5	16	1,103	1,124
<b>Total credit-related notes</b>	<b>\$ —</b>	<b>\$ 5</b>	<b>\$ 16</b>	<b>\$ 1,962</b>	<b>\$ 1,983</b>
Maximum Payout/Notional					
Credit default swaps:					
Investment grade	\$ 33,750	\$ 65,015	\$ 83,313	\$ 17,023	\$ 199,101
Non-investment grade	18,061	32,155	33,934	5,827	89,977
Total	51,811	97,170	117,247	22,850	289,078
Total return swaps/options:					
Investment grade	40,515	1,503	1,561	23	43,602
Non-investment grade	20,694	1,414	1,907	988	25,003
Total	61,209	2,917	3,468	1,011	68,605
<b>Total credit derivatives</b>	<b>\$ 113,020</b>	<b>\$ 100,087</b>	<b>\$ 120,715</b>	<b>\$ 23,861</b>	<b>\$ 357,683</b>

The notional amount represents the maximum amount payable by the Corporation for most credit derivatives. However, the Corporation does not monitor its exposure to credit derivatives based solely on the notional amount because this measure does not take into consideration the probability of occurrence. As such, the notional amount is not a reliable indicator of the Corporation's exposure to these contracts. Instead, a risk framework is used to define risk tolerances and establish limits so that certain credit risk-related losses occur within acceptable, predefined limits.

Credit-related notes in the table above include investments in securities issued by CDO, collateralized loan obligation (CLO) and credit-linked note vehicles. These instruments are primarily

classified as trading securities. The carrying value of these instruments equals the Corporation's maximum exposure to loss. The Corporation is not obligated to make any payments to the entities under the terms of the securities owned.

### Credit-related Contingent Features and Collateral

The Corporation executes the majority of its derivative contracts in the OTC market with large, international financial institutions, including broker-dealers and, to a lesser degree, with a variety of nonfinancial companies. A significant majority of the derivative transactions are executed on a daily margin basis. Therefore, events such as a credit rating downgrade (depending on the ultimate rating level) or a breach of credit covenants would typically require an increase in the amount of collateral

required of the counterparty, where applicable, and/or allow the Corporation to take additional protective measures such as early termination of all trades. Further, as previously discussed on page 158, the Corporation enters into legally enforceable master netting agreements that reduce risk by permitting closeout and netting of transactions with the same counterparty upon the occurrence of certain events.

Certain of the Corporation's derivative contracts contain credit risk-related contingent features, primarily in the form of ISDA master netting agreements and credit support documentation that enhance the creditworthiness of these instruments compared to other obligations of the respective counterparty with whom the Corporation has transacted. These contingent features may be for the benefit of the Corporation as well as its counterparties with respect to changes in the Corporation's creditworthiness and the mark-to-market exposure under the derivative transactions. At December 31, 2024 and 2023, the Corporation held cash and securities collateral of \$105.9 billion and \$104.1 billion and posted cash and securities collateral of \$83.1 billion and \$93.4 billion in the normal course of business under derivative agreements, excluding cross-product margining agreements where clients are permitted to margin on a net basis for both derivative and secured financing arrangements.

In connection with certain OTC derivative contracts and other trading agreements, the Corporation can be required to provide additional collateral or to terminate transactions with certain counterparties in the event of a downgrade of the senior debt ratings of the Corporation or certain subsidiaries. The amount of additional collateral required depends on the contract and is usually a fixed incremental amount and/or the market value of the exposure.

At December 31, 2024, the amount of collateral, calculated based on the terms of the contracts, that the Corporation and certain subsidiaries could be required to post to counterparties but had not yet posted to counterparties was \$2.7 billion, including \$1.4 billion for Bank of America, National Association (BANA).

Some counterparties are currently able to unilaterally terminate certain contracts, or the Corporation or certain subsidiaries may be required to take other action such as find a suitable replacement or obtain a guarantee. At December 31, 2024 and 2023, the liability recorded for these derivative contracts was not significant.

The following table presents the amount of additional collateral that would have been contractually required by derivative contracts and other trading agreements at December 31, 2024 if the rating agencies had downgraded their long-term senior debt ratings for the Corporation or certain subsidiaries by one incremental notch and by an additional second incremental notch. The table also presents derivative liabilities that would be subject to unilateral termination by counterparties upon downgrade of the Corporation's or certain subsidiaries' long-term senior debt ratings.

#### **Additional Collateral Required to be Posted and Derivative Liabilities Subject to Unilateral Termination Upon Downgrade at December 31, 2024**

(Dollars in millions)	One Incremental Notch		Second Incremental Notch	
<b>Additional collateral required to be posted upon downgrade</b>				
Bank of America Corporation	\$	134	\$	922
Bank of America, N.A. and subsidiaries <sup>(1)</sup>		59		782
<b>Derivative liabilities subject to unilateral termination upon downgrade</b>				
Derivative liabilities	\$	31	\$	349
Collateral posted		28		290

<sup>(1)</sup> Included in Bank of America Corporation collateral requirements in this table.

#### **Valuation Adjustments on Derivatives**

The Corporation records credit risk valuation adjustments on derivatives in order to properly reflect the credit quality of the counterparties and its own credit quality. The Corporation calculates valuation adjustments on derivatives based on a modeled expected exposure that incorporates current market risk factors. The exposure also takes into consideration credit mitigants such as enforceable master netting agreements and collateral. CDS spread data is used to estimate the default probabilities and severities that are applied to the exposures. Where no observable credit default data is available for counterparties, the Corporation uses proxies and other market data to estimate default probabilities and severity.

The table below presents credit valuation adjustment (CVA), DVA and FVA gains (losses) on derivatives (excluding the effect of any related hedge activities), which are recorded in market making and similar activities, for 2024, 2023 and 2022. CVA gains reduce the cumulative CVA thereby increasing the derivative assets balance. DVA gains increase the cumulative DVA thereby decreasing the derivative liabilities balance. CVA and DVA losses have the opposite impact. FVA gains related to derivative assets reduce the cumulative FVA thereby increasing the derivative assets balance. FVA gains related to derivative liabilities increase the cumulative FVA thereby decreasing the derivative liabilities balance. FVA losses have the opposite impact.

#### **Valuation Adjustments Gains (Losses) on Derivatives <sup>(1)</sup>**

(Dollars in millions)	2024	2023	2022
Derivative assets (CVA)	\$ 31	\$ 159	\$ (80)
Derivative assets/liabilities (FVA)	21	(33)	125
Derivative liabilities (DVA)	(27)	(207)	194

<sup>(1)</sup> At December 31, 2024, 2023 and 2022, cumulative CVA reduced the derivative assets balance by \$328 million, \$359 million and \$518 million, cumulative FVA reduced the net derivative balance by \$66 million, \$87 million and \$54 million and cumulative DVA reduced the derivative liabilities balance by \$272 million, \$299 million and \$506 million respectively.

## NOTE 4 Securities

The table below presents the amortized cost, gross unrealized gains and losses, and fair value of AFS debt securities, other debt securities carried at fair value and HTM debt securities at December 31, 2024 and 2023.

### Debt Securities

	Amortized Cost	Gross Unrealized Gains	Gross Unrealized Losses	Fair Value	Amortized Cost	Gross Unrealized Gains	Gross Unrealized Losses	Fair Value
(Dollars in millions)	December 31, 2024				December 31, 2023			
<b>Available-for-sale debt securities</b>								
Mortgage-backed securities:								
Agency	\$ 32,781	\$ 35	\$ (1,614)	\$ 31,202	\$ 39,195	\$ 37	\$ (1,420)	\$ 37,812
Agency-collateralized mortgage obligations	19,519	17	(218)	19,318	2,739	6	(201)	2,544
Commercial	26,032	73	(503)	25,602	10,909	40	(514)	10,435
Non-agency residential <sup>(1)</sup>	287	50	(52)	285	449	3	(70)	382
Total mortgage-backed securities	78,619	175	(2,387)	76,407	53,292	86	(2,205)	51,173
U.S. Treasury and government agencies	235,582	150	(1,153)	234,579	179,108	19	(1,461)	177,666
Non-U.S. securities	22,453	20	(42)	22,431	22,868	27	(20)	22,875
Other taxable securities	4,646	2	(45)	4,603	4,910	1	(76)	4,835
Tax-exempt securities	8,628	17	(233)	8,412	10,304	17	(221)	10,100
Total available-for-sale debt securities	349,928	364	(3,860)	346,432	270,482	150	(3,983)	266,649
Other debt securities carried at fair value <sup>(2)</sup>	12,352	59	(236)	12,175	10,202	56	(55)	10,203
Total debt securities carried at fair value	362,280	423	(4,096)	358,607	280,684	206	(4,038)	276,852
<b>Held-to-maturity debt securities</b>								
Agency mortgage-backed securities	430,135	—	(88,458)	341,677	465,456	—	(78,930)	386,526
U.S. Treasury and government agencies	121,696	—	(18,661)	103,035	121,645	—	(17,963)	103,682
Other taxable securities	6,882	1	(1,047)	5,836	7,490	—	(1,101)	6,389
Total held-to-maturity debt securities	558,713	1	(108,166)	450,548	594,591	—	(97,994)	496,597
Total debt securities <sup>(3,4)</sup>	\$ 920,993	\$ 424	\$ (112,262)	\$ 809,155	\$ 875,275	\$ 206	\$ (102,032)	\$ 773,449

<sup>(1)</sup> At December 31, 2024 and 2023, the underlying collateral type included approximately 25 percent and 17 percent prime and 75 percent and 83 percent subprime.

<sup>(2)</sup> Primarily includes non-U.S. securities used to satisfy certain international regulatory requirements. Any changes in value are reported in market making and similar activities. For detail on the components, see Note 20 – Fair Value Measurements.

<sup>(3)</sup> Includes securities pledged as collateral of \$184.6 billion and \$204.9 billion at December 31, 2024 and 2023.

<sup>(4)</sup> The Corporation held debt securities from FNMA and FHLMC that each exceeded 10 percent of shareholders' equity, with an amortized cost of \$260.9 billion and \$169.0 billion, and a fair value of \$209.6 billion and \$136.5 billion at December 31, 2024, and an amortized cost of \$272.5 billion and \$171.5 billion, and a fair value of \$226.4 billion and \$142.3 billion at December 31, 2023.

At December 31, 2024, the accumulated net unrealized loss on AFS debt securities, excluding the amount related to debt securities previously transferred to held to maturity, included in accumulated OCI was \$2.6 billion, net of the related income tax benefit of \$872 million. At December 31, 2024 and 2023, nonperforming AFS debt securities held by the Corporation were not significant.

At December 31, 2024 and 2023, \$871.1 billion and \$824.9 billion of AFS and HTM debt securities, which were predominantly U.S. agency and U.S. Treasury securities, have a zero credit loss assumption. For the same periods, the ECL on the remaining \$37.5 billion and \$40.2 billion of AFS and HTM debt securities were insignificant. For more information on the zero credit loss assumption, see Note 1 – Summary of Significant Accounting Principles.

At December 31, 2024 and 2023, the Corporation held equity securities at an aggregate fair value of \$247 million and \$251 million and other equity securities, as valued under the measurement alternative, at a carrying value of \$438 million

and \$377 million, both of which are included in other assets. At December 31, 2024 and 2023, the Corporation also held money market investments at a fair value of \$1.3 billion and \$1.2 billion, which are included in time deposits placed and other short-term investments.

The gross realized gains and losses on sales of AFS debt securities for 2024, 2023 and 2022 are presented in the table below.

### Gains and Losses on Sales of AFS Debt Securities

	2024		2023		2022	
(Dollars in millions)						
Gross gains	\$	20	\$	109	\$	1,251
Gross losses		(49)		(514)		(1,219)
Net gains (losses) on sales of AFS debt securities	\$	(29)	\$	(405)	\$	32
Income tax expense (benefit) attributable to realized net gains (losses) on sales of AFS debt securities	\$	(7)	\$	(101)	\$	8

The table below presents the fair value and the associated gross unrealized losses on AFS debt securities and whether these securities have had gross unrealized losses for less than 12 months or for 12 months or longer at December 31, 2024 and 2023.

**Total AFS Debt Securities in a Continuous Unrealized Loss Position**

	Less than Twelve Months		Twelve Months or Longer		Total	
	Fair Value	Gross Unrealized Losses	Fair Value	Gross Unrealized Losses	Fair Value	Gross Unrealized Losses
December 31, 2024						
(Dollars in millions)						
<b>Continuously unrealized loss-positioned AFS debt securities</b>						
Mortgage-backed securities:						
Agency	\$ 2,908	\$ (22)	\$ 20,085	\$ (1,592)	\$ 22,993	\$ (1,614)
Agency-collateralized mortgage obligations	9,597	(21)	1,493	(197)	11,090	(218)
Commercial	11,486	(57)	4,667	(446)	16,153	(503)
Non-agency residential	—	—	160	(52)	160	(52)
Total mortgage-backed securities	23,991	(100)	26,405	(2,287)	50,396	(2,387)
U.S. Treasury and government agencies	75,753	(135)	69,027	(1,018)	144,780	(1,153)
Non-U.S. securities	3,367	(26)	4,906	(16)	8,273	(42)
Other taxable securities	3,192	(5)	814	(40)	4,006	(45)
Tax-exempt securities	1,025	(20)	2,194	(213)	3,219	(233)
<b>Total AFS debt securities in a continuous unrealized loss position</b>	<b>\$ 107,328</b>	<b>\$ (286)</b>	<b>\$ 103,346</b>	<b>\$ (3,574)</b>	<b>\$ 210,674</b>	<b>\$ (3,860)</b>
December 31, 2023						
<b>Continuously unrealized loss-positioned AFS debt securities</b>						
Mortgage-backed securities:						
Agency	\$ 8,624	\$ (21)	\$ 20,776	\$ (1,399)	\$ 29,400	\$ (1,420)
Agency-collateralized mortgage obligations	—	—	1,701	(201)	1,701	(201)
Commercial	2,363	(27)	4,588	(487)	6,951	(514)
Non-agency residential	—	—	370	(70)	370	(70)
Total mortgage-backed securities	10,987	(48)	27,435	(2,157)	38,422	(2,205)
U.S. Treasury and government agencies	14,907	(12)	69,669	(1,449)	84,576	(1,461)
Non-U.S. securities	7,702	(8)	1,524	(12)	9,226	(20)
Other taxable securities	3,269	(19)	1,437	(57)	4,706	(76)
Tax-exempt securities	466	(5)	2,106	(216)	2,572	(221)
<b>Total AFS debt securities in a continuous unrealized loss position</b>	<b>\$ 37,331</b>	<b>\$ (92)</b>	<b>\$ 102,171</b>	<b>\$ (3,891)</b>	<b>\$ 139,502</b>	<b>\$ (3,983)</b>

The remaining contractual maturity distribution and yields of the Corporation's debt securities carried at fair value and HTM debt securities at December 31, 2024 are summarized in the table below. Actual duration and yields may differ as prepayments on the loans underlying the MBS or other ABS are passed through to the Corporation.

### Maturities of Debt Securities Carried at Fair Value and Held-to-maturity Debt Securities

(Dollars in millions)	Due in One Year or Less		Due after One Year through Five Years		Due after Five Years through Ten Years		Due after Ten Years		Total	
	Amount	Yield <sup>(1)</sup>	Amount	Yield <sup>(1)</sup>	Amount	Yield <sup>(1)</sup>	Amount	Yield <sup>(1)</sup>	Amount	Yield <sup>(1)</sup>
<b>Amortized cost of debt securities carried at fair value</b>										
Mortgage-backed securities:										
Agency	\$ —	— %	\$ 6	2.83 %	\$ 5	4.00 %	\$ 32,770	4.56 %	\$ 32,781	4.56 %
Agency-collateralized mortgage obligations	—	—	—	—	1	1.00	19,518	5.90	19,519	5.90
Commercial	142	3.80	9,630	4.20	13,722	4.26	2,551	2.77	26,045	4.09
Non-agency residential	—	—	—	—	—	—	552	11.48	552	11.48
Total mortgage-backed securities	142	3.80	9,636	4.20	13,728	4.26	55,391	5.02	78,897	4.79
U.S. Treasury and government agencies	24,484	4.58	202,038	3.82	12,910	2.78	34	3.99	239,466	3.85
Non-U.S. securities	19,865	3.20	4,391	2.25	3,861	4.56	2,526	3.77	30,643	3.29
Other taxable securities	947	5.67	3,160	5.34	397	3.52	142	4.55	4,646	5.22
Tax-exempt securities	758	2.83	3,588	3.75	982	3.27	3,300	4.10	8,628	3.75
<b>Total amortized cost of debt securities carried at fair value</b>	<b>\$ 46,196</b>	<b>3.98</b>	<b>\$ 222,813</b>	<b>3.83</b>	<b>\$ 31,878</b>	<b>3.65</b>	<b>\$ 61,393</b>	<b>4.92</b>	<b>\$ 362,280</b>	<b>4.02</b>
<b>Amortized cost of HTM debt securities</b>										
Agency mortgage-backed securities	\$ —	— %	\$ —	— %	\$ 10	2.60 %	\$ 430,125	2.12 %	\$ 430,135	2.12 %
U.S. Treasury and government agencies	493	2.71	24,731	1.84	96,472	1.27	—	—	121,696	1.39
Other taxable securities	174	2.15	1,007	2.28	100	3.53	5,601	2.53	6,882	2.50
<b>Total amortized cost of HTM debt securities</b>	<b>\$ 667</b>	<b>2.56</b>	<b>\$ 25,738</b>	<b>1.86</b>	<b>\$ 96,582</b>	<b>1.27</b>	<b>\$ 435,726</b>	<b>2.12</b>	<b>\$ 558,713</b>	<b>1.96</b>
<b>Debt securities carried at fair value</b>										
Mortgage-backed securities:										
Agency	\$ —		\$ 5		\$ 5		\$ 31,192		\$ 31,202	
Agency-collateralized mortgage obligations	—		—		1		19,317		19,318	
Commercial	141		9,572		13,564		2,336		25,613	
Non-agency residential	—		2		—		533		535	
Total mortgage-backed securities	141		9,579		13,570		53,378		76,668	
U.S. Treasury and government agencies	24,556		201,280		12,597		31		238,464	
Non-U.S. securities	19,682		4,391		3,892		2,492		30,457	
Other taxable securities	944		3,149		378		135		4,606	
Tax-exempt securities	754		3,569		963		3,126		8,412	
<b>Total debt securities carried at fair value</b>	<b>\$ 46,077</b>		<b>\$ 221,968</b>		<b>\$ 31,400</b>		<b>\$ 59,162</b>		<b>\$ 358,607</b>	
<b>Fair value of HTM debt securities</b>										
Agency mortgage-backed securities	\$ —		\$ —		\$ 9		\$ 341,668		\$ 341,677	
U.S. Treasury and government agencies	490		21,791		80,754		—		103,035	
Other taxable securities	170		973		69		4,624		5,836	
<b>Total fair value of HTM debt securities</b>	<b>\$ 660</b>		<b>\$ 22,764</b>		<b>\$ 80,832</b>		<b>\$ 346,292</b>		<b>\$ 450,548</b>	

<sup>(1)</sup> The weighted-average yield is computed based on a constant effective yield over the contractual life of each security. The yield considers the contractual coupon and the amortization of premiums and accretion of discounts, excluding the effect of related open hedging derivatives.

## NOTE 5 Outstanding Loans and Leases and Allowance for Credit Losses

The following tables present total outstanding loans and leases and an aging analysis for the Consumer Real Estate, Credit Card and Other Consumer, and Commercial portfolio segments, by class of financing receivables, at December 31, 2024 and 2023.

	30-59 Days Past Due <sup>(1)</sup>	60-89 Days Past Due <sup>(1)</sup>	90 Days or More Past Due <sup>(1)</sup>	Total Past Due 30 Days or More	Total Current or Less Than 30 Days Past Due <sup>(1)</sup>	Loans Accounted for Under the Fair Value Option	Total Outstandings
December 31, 2024							
(Dollars in millions)							
<b>Consumer real estate</b>							
Residential mortgage	\$ 1,222	\$ 288	\$ 788	\$ 2,298	\$ 225,901		\$ 228,199
Home equity	80	40	127	247	25,490		25,737
<b>Credit card and other consumer</b>							
Credit card	685	552	1,401	2,638	100,928		103,566
Direct/Indirect consumer <sup>(2)</sup>	290	113	106	509	106,613		107,122
Other consumer	—	—	—	—	151		151
Total consumer	2,277	993	2,422	5,692	459,083		464,775
Consumer loans accounted for under the fair value option <sup>(3)</sup>						\$ 221	221
<b>Total consumer loans and leases</b>	<b>2,277</b>	<b>993</b>	<b>2,422</b>	<b>5,692</b>	<b>459,083</b>	<b>221</b>	<b>464,996</b>
<b>Commercial</b>							
U.S. commercial	910	228	345	1,483	385,507		386,990
Non-U.S. commercial	65	17	4	86	137,432		137,518
Commercial real estate <sup>(4)</sup>	640	121	990	1,751	63,979		65,730
Commercial lease financing	32	9	19	60	15,648		15,708
U.S. small business commercial	190	94	199	483	20,382		20,865
Total commercial	1,837	469	1,557	3,863	622,948		626,811
Commercial loans accounted for under the fair value option <sup>(3)</sup>						4,028	4,028
<b>Total commercial loans and leases</b>	<b>1,837</b>	<b>469</b>	<b>1,557</b>	<b>3,863</b>	<b>622,948</b>	<b>4,028</b>	<b>630,839</b>
<b>Total loans and leases <sup>(5)</sup></b>	<b>\$ 4,114</b>	<b>\$ 1,462</b>	<b>\$ 3,979</b>	<b>\$ 9,555</b>	<b>\$ 1,082,031</b>	<b>\$ 4,249</b>	<b>\$ 1,095,835</b>
<b>Percentage of outstandings</b>	<b>0.38 %</b>	<b>0.13 %</b>	<b>0.36 %</b>	<b>0.87 %</b>	<b>98.74 %</b>	<b>0.39 %</b>	<b>100.00 %</b>

<sup>(1)</sup> Consumer real estate loans 30-59 days past due includes fully-insured loans of \$188 million and nonperforming loans of \$174 million. Consumer real estate loans 60-89 days past due includes fully-insured loans of \$71 million and nonperforming loans of \$107 million. Consumer real estate loans 90 days or more past due includes fully-insured loans of \$229 million and nonperforming loans of \$686 million. Consumer real estate loans current or less than 30 days past due includes \$1.5 billion, and direct/indirect consumer includes \$54 million of nonperforming loans.

<sup>(2)</sup> Total outstandings primarily includes auto and specialty lending loans and leases of \$54.9 billion, U.S. securities-based lending loans of \$48.7 billion and non-U.S. consumer loans of \$2.8 billion.

<sup>(3)</sup> Consumer loans accounted for under the fair value option includes residential mortgage loans of \$59 million and home equity loans of \$162 million. Commercial loans accounted for under the fair value option includes U.S. commercial loans of \$2.8 billion and non-U.S. commercial loans of \$1.3 billion. For more information, see *Note 20 – Fair Value Measurements* and *Note 21 – Fair Value Option*.

<sup>(4)</sup> Total outstandings includes U.S. commercial real estate loans of \$59.6 billion and non-U.S. commercial real estate loans of \$6.1 billion.

<sup>(5)</sup> Total outstandings includes loans and leases pledged as collateral of \$26.8 billion. The Corporation also pledged \$305.2 billion of loans with no related outstanding borrowings to secure potential borrowing capacity with the Federal Reserve Bank and Federal Home Loan Bank.

	30-59 Days Past Due <sup>(1)</sup>	60-89 Days Past Due <sup>(1)</sup>	90 Days or More Past Due <sup>(1)</sup>	Total Past Due 30 Days or More	Total Current or Less Than 30 Days Past Due <sup>(1)</sup>	Loans Accounted for Under the Fair Value Option	Total Outstandings
(Dollars in millions)							
December 31, 2023							
<b>Consumer real estate</b>							
Residential mortgage	\$ 1,177	\$ 302	\$ 829	\$ 2,308	\$ 226,095		\$ 228,403
Home equity	90	38	161	289	25,238		25,527
<b>Credit card and other consumer</b>							
Credit card	680	515	1,224	2,419	99,781		102,200
Direct/Indirect consumer <sup>(2)</sup>	306	99	91	496	102,972		103,468
Other consumer	—	—	—	—	124		124
Total consumer	2,253	954	2,305	5,512	454,210		459,722
Consumer loans accounted for under the fair value option <sup>(3)</sup>						\$ 243	243
<b>Total consumer loans and leases</b>	<b>2,253</b>	<b>954</b>	<b>2,305</b>	<b>5,512</b>	<b>454,210</b>	<b>243</b>	<b>459,965</b>
<b>Commercial</b>							
U.S. commercial	477	96	225	798	358,133		358,931
Non-U.S. commercial	86	21	64	171	124,410		124,581
Commercial real estate <sup>(4)</sup>	247	133	505	885	71,993		72,878
Commercial lease financing	44	8	24	76	14,778		14,854
U.S. small business commercial	166	89	184	439	18,758		19,197
Total commercial	1,020	347	1,002	2,369	588,072		590,441
Commercial loans accounted for under the fair value option <sup>(3)</sup>						3,326	3,326
<b>Total commercial loans and leases</b>	<b>1,020</b>	<b>347</b>	<b>1,002</b>	<b>2,369</b>	<b>588,072</b>	<b>3,326</b>	<b>593,767</b>
<b>Total loans and leases <sup>(5)</sup></b>	<b>\$ 3,273</b>	<b>\$ 1,301</b>	<b>\$ 3,307</b>	<b>\$ 7,881</b>	<b>\$ 1,042,282</b>	<b>\$ 3,569</b>	<b>\$ 1,053,732</b>
<b>Percentage of outstandings</b>	<b>0.31 %</b>	<b>0.12 %</b>	<b>0.31 %</b>	<b>0.75 %</b>	<b>98.91 %</b>	<b>0.34 %</b>	<b>100.00 %</b>

<sup>(1)</sup> Consumer real estate loans 30-59 days past due includes fully-insured loans of \$198 million and nonperforming loans of \$150 million. Consumer real estate loans 60-89 days past due includes fully-insured loans of \$77 million and nonperforming loans of \$102 million. Consumer real estate loans 90 days or more past due includes fully-insured loans of \$252 million and nonperforming loans of \$738 million. Consumer real estate loans current or less than 30 days past due includes \$1.6 billion, and direct/indirect consumer includes \$39 million of nonperforming loans.

<sup>(2)</sup> Total outstandings primarily includes auto and specialty lending loans and leases of \$53.9 billion, U.S. securities-based lending loans of \$46.0 billion and non-U.S. consumer loans of \$2.8 billion.

<sup>(3)</sup> Consumer loans accounted for under the fair value option includes residential mortgage loans of \$66 million and home equity loans of \$177 million. Commercial loans accounted for under the fair value option includes U.S. commercial loans of \$2.2 billion and non-U.S. commercial loans of \$1.2 billion. For more information, see *Note 20 – Fair Value Measurements* and *Note 21 – Fair Value Option*.

<sup>(4)</sup> Total outstandings includes U.S. commercial real estate loans of \$66.8 billion and non-U.S. commercial real estate loans of \$6.1 billion.

<sup>(5)</sup> Total outstandings includes loans and leases pledged as collateral of \$33.7 billion. The Corporation also pledged \$246.0 billion of loans with no related outstanding borrowings to secure potential borrowing capacity with the Federal Reserve Bank and Federal Home Loan Bank.

The Corporation has entered into long-term credit protection agreements with FNMA and FHLMC on loans totaling \$8.0 billion and \$8.7 billion at December 31, 2024 and 2023, providing full credit protection on residential mortgage loans that become severely delinquent. All of these loans are individually insured, and therefore the Corporation does not record an allowance for credit losses related to these loans.

## Nonperforming Loans and Leases

Nonperforming loans were \$6.0 billion and \$5.5 billion at December 31, 2024 and 2023. Commercial nonperforming loans were \$3.3 billion and \$2.8 billion at December 31, 2024 and 2023 and were primarily comprised of commercial real

estate. Consumer nonperforming loans were \$2.6 billion and \$2.7 billion at December 31, 2024 and 2023, primarily comprised of residential mortgage.

The following table presents the Corporation's nonperforming loans and leases and loans accruing past due 90 days or more at December 31, 2024 and 2023. Nonperforming LHFS are excluded from nonperforming loans and leases as they are recorded at either fair value or the lower of cost or fair value. For more information on the criteria for classification as nonperforming, see *Note 1 – Summary of Significant Accounting Principles*.



## Credit Quality

	Nonperforming Loans and Leases		Accruing Past Due 90 Days or More	
	December 31			
	2024	2023	2024	2023
(Dollars in millions)				
Residential mortgage <sup>(1)</sup>	\$ 2,052	\$ 2,114	\$ 229	\$ 252
With no related allowance <sup>(2)</sup>	1,883	1,974	—	—
Home equity <sup>(1)</sup>	409	450	—	—
With no related allowance <sup>(2)</sup>	334	375	—	—
Credit Card	n/a	n/a	1,401	1,224
Direct/indirect consumer	186	148	1	2
<b>Total consumer</b>	<b>2,647</b>	<b>2,712</b>	<b>1,631</b>	<b>1,478</b>
U.S. commercial	1,204	636	90	51
Non-U.S. commercial	8	175	4	4
Commercial real estate	2,068	1,927	6	32
Commercial lease financing	20	19	3	7
U.S. small business commercial	28	16	197	184
<b>Total commercial</b>	<b>3,328</b>	<b>2,773</b>	<b>300</b>	<b>278</b>
<b>Total nonperforming loans</b>	<b>\$ 5,975</b>	<b>\$ 5,485</b>	<b>\$ 1,931</b>	<b>\$ 1,756</b>
<b>Percentage of outstanding loans and leases</b>	<b>0.55 %</b>	<b>0.52 %</b>	<b>0.18 %</b>	<b>0.17 %</b>

<sup>(1)</sup> Residential mortgage loans accruing past due 90 days or more are fully-insured loans. At December 31, 2024 and 2023 residential mortgage included \$119 million and \$156 million of loans on which interest had been curtailed by the FHA, and therefore were no longer accruing interest, although principal was still insured, and \$110 million and \$96 million of loans on which interest was still accruing.

<sup>(2)</sup> Primarily relates to loans for which the estimated fair value of the underlying collateral less any costs to sell is greater than the amortized cost of the loans as of the reporting date.

n/a = not applicable

## Credit Quality Indicators

The Corporation monitors credit quality within its Consumer Real Estate, Credit Card and Other Consumer, and Commercial portfolio segments based on primary credit quality indicators. For more information on the portfolio segments, see *Note 1 – Summary of Significant Accounting Principles*. Within the Consumer Real Estate portfolio segment, the primary credit quality indicators are refreshed LTV and refreshed Fair Isaac Corporation (FICO) score. Refreshed LTV measures the carrying value of the loan as a percentage of the value of the property securing the loan, refreshed quarterly. Home equity loans are evaluated using CLTV, which measures the carrying value of the Corporation's loan and available line of credit combined with any outstanding senior liens against the property as a percentage of the value of the property securing the loan, refreshed quarterly. FICO score measures the creditworthiness of the borrower based on the financial obligations of the borrower and the borrower's credit history. FICO scores are typically refreshed quarterly or more frequently. Certain borrowers (e.g., borrowers that have had debts discharged in a bankruptcy proceeding) may not have their FICO scores updated. FICO scores are also a

primary credit quality indicator for the Credit Card and Other Consumer portfolio segment and the business card portfolio within U.S. small business commercial. Within the Commercial portfolio segment, loans are evaluated using the internal classifications of pass rated or reservable criticized as the primary credit quality indicators. The term reservable criticized refers to those commercial loans that are internally classified or listed by the Corporation as Special Mention, Substandard or Doubtful, which are asset quality categories defined by regulatory authorities. These assets have an elevated level of risk and may have a high probability of default or total loss. Pass rated refers to all loans not considered reservable criticized. In addition to these primary credit quality indicators, the Corporation uses other credit quality indicators for certain types of loans.

The following tables present certain credit quality indicators and gross charge-offs for the Corporation's Consumer Real Estate, Credit Card and Other Consumer, and Commercial portfolio segments by year of origination, except for revolving loans and revolving loans that were modified into term loans, which are shown on an aggregate basis at December 31, 2024.

## Residential Mortgage – Credit Quality Indicators By Vintage

		Term Loans by Origination Year						
(Dollars in millions)	Total as of December 31, 2024	2024	2023	2022	2021	2020	Prior	
<b>Residential Mortgage</b>								
Refreshed LTV								
Less than or equal to 90 percent	\$ 215,575	\$ 18,115	\$ 12,910	\$ 36,748	\$ 71,912	\$ 32,504	\$ 43,386	
Greater than 90 percent but less than or equal to 100 percent	1,848	724	463	471	122	31	37	
Greater than 100 percent	863	428	195	144	56	15	25	
Fully-insured loans	9,913	288	190	302	3,153	2,568	3,412	
<b>Total Residential Mortgage</b>	<b>\$ 228,199</b>	<b>\$ 19,555</b>	<b>\$ 13,758</b>	<b>\$ 37,665</b>	<b>\$ 75,243</b>	<b>\$ 35,118</b>	<b>\$ 46,860</b>	
<b>Residential Mortgage</b>								
Refreshed FICO score								
Less than 620	\$ 2,619	\$ 172	\$ 171	\$ 484	\$ 649	\$ 427	\$ 716	
Greater than or equal to 620 and less than 680	4,687	329	337	826	1,201	736	1,258	
Greater than or equal to 680 and less than 740	22,666	2,008	1,553	4,112	6,322	3,431	5,240	
Greater than or equal to 740	188,314	16,758	11,507	31,941	63,918	27,956	36,234	
Fully-insured loans	9,913	288	190	302	3,153	2,568	3,412	
<b>Total Residential Mortgage</b>	<b>\$ 228,199</b>	<b>\$ 19,555</b>	<b>\$ 13,758</b>	<b>\$ 37,665</b>	<b>\$ 75,243</b>	<b>\$ 35,118</b>	<b>\$ 46,860</b>	
<b>Gross charge-offs for the year ended December 31, 2024</b>	<b>\$ 21</b>	<b>\$ 2</b>	<b>\$ 3</b>	<b>\$ 6</b>	<b>\$ 2</b>	<b>\$ 1</b>	<b>\$ 7</b>	

## Home Equity - Credit Quality Indicators

	Total	Home Equity Loans and Reverse Mortgages <sup>(1)</sup>	Revolving Loans	Revolving Loans Converted to Term Loans
(Dollars in millions)	December 31, 2024			
Home Equity				
Refreshed LTV				
Less than or equal to 90 percent	\$ 25,638	\$ 780	\$ 21,450	\$ 3,408
Greater than 90 percent but less than or equal to 100 percent	51	4	42	5
Greater than 100 percent	48	3	34	11
Total Home Equity	\$ 25,737	\$ 787	\$ 21,526	\$ 3,424
Home Equity				
Refreshed FICO score				
Less than 620	\$ 645	\$ 72	\$ 320	\$ 253
Greater than or equal to 620 and less than 680	1,115	83	689	343
Greater than or equal to 680 and less than 740	4,373	161	3,429	783
Greater than or equal to 740	19,604	471	17,088	2,045
Total Home Equity	\$ 25,737	\$ 787	\$ 21,526	\$ 3,424
Gross charge-offs for the year ended December 31, 2024	\$ 21	\$ 6	\$ 9	\$ 6

<sup>(1)</sup> Includes reverse mortgages of \$500 million and home equity loans of \$287 million, which are no longer originated.

## Credit Card and Direct/Indirect Consumer – Credit Quality Indicators By Vintage

(Dollars in millions)	Direct/Indirect										Credit Card		
	Total Direct/ Indirect as of December 31, 2024	Revolving Loans	Term Loans by Origination Year						Total Credit Card as of December 31, 2024	Revolving Loans	Revolving Loans Converted to Term Loans <sup>(1)</sup>		
			2024	2023	2022	2021	2020	Prior					
Refreshed FICO score													
Less than 620	\$ 1,483	\$ 10	\$ 249	\$ 452	\$ 433	\$ 243	\$ 53	\$ 43	\$ 5,866	\$ 5,511	\$ 355		
Greater than or equal to 620 and less than 680	2,360	9	735	699	523	272	67	55	11,580	11,250	330		
Greater than or equal to 680 and less than 740	8,071	42	3,038	2,179	1,587	825	226	174	35,037	34,743	294		
Greater than or equal to 740	43,141	67	17,889	11,240	7,635	3,908	1,319	1,083	51,083	51,019	64		
Other internal credit metrics <sup>(2,3)</sup>	52,067	51,433	165	51	127	95	36	160	—	—	—		
Total credit card and other consumer	\$ 107,122	\$ 51,561	\$ 22,076	\$ 14,621	\$ 10,305	\$ 5,343	\$ 1,701	\$ 1,515	\$ 103,566	\$ 102,523	\$ 1,043		
Gross charge-offs for the year ended December 31, 2024	\$ 399	\$ 5	\$ 46	\$ 144	\$ 109	\$ 51	\$ 12	\$ 32	\$ 4,365	\$ 4,188	\$ 177		

<sup>(1)</sup> Represents loans that were modified into term loans.

<sup>(2)</sup> Other internal credit metrics may include delinquency status, geography or other factors.

<sup>(3)</sup> Direct/indirect consumer includes \$51.4 billion of securities-based lending, which is typically supported by highly liquid collateral with market value greater than or equal to the outstanding loan balance and therefore has minimal credit risk at December 31, 2024.

## Commercial – Credit Quality Indicators By Vintage <sup>(1)</sup>

		Term Loans										
		Amortized Cost Basis by Origination Year										
(Dollars in millions)	Total as of December 31, 2024	2024	2023	2022	2021	2020	Prior	Revolving Loans				
U.S. Commercial												
Risk ratings												
Pass rated	\$ 374,380	\$ 49,587	\$ 33,352	\$ 34,015	\$ 20,801	\$ 10,172	\$ 34,176	\$ 192,277				
Reservable criticized	12,610	157	901	1,035	799	340	1,996	7,382				
Total U.S. Commercial	\$ 386,990	\$ 49,744	\$ 34,253	\$ 35,050	\$ 21,600	\$ 10,512	\$ 36,172	\$ 199,659				
Gross charge-offs for the year ended December 31, 2024	\$ 439	\$ 3	\$ 122	\$ 80	\$ 19	\$ 4	\$ 63	\$ 148				
Non-U.S. Commercial												
Risk ratings												
Pass rated	\$ 135,720	\$ 27,119	\$ 14,268	\$ 12,220	\$ 11,750	\$ 1,328	\$ 6,777	\$ 62,258				
Reservable criticized	1,798	22	180	145	310	8	106	1,027				
Total Non-U.S. Commercial	\$ 137,518	\$ 27,141	\$ 14,448	\$ 12,365	\$ 12,060	\$ 1,336	\$ 6,883	\$ 63,285				
Gross charge-offs for the year ended December 31, 2024	\$ 81	\$ —	\$ 41	\$ 22	\$ 16	\$ —	\$ —	\$ 2				
Commercial Real Estate												
Risk ratings												
Pass rated	\$ 55,607	\$ 5,422	\$ 4,935	\$ 10,755	\$ 8,990	\$ 2,911	\$ 13,310	\$ 9,284				
Reservable criticized	10,123	41	211	3,252	2,100	588	3,372	559				
Total Commercial Real Estate	\$ 65,730	\$ 5,463	\$ 5,146	\$ 14,007	\$ 11,090	\$ 3,499	\$ 16,682	\$ 9,843				
Gross charge-offs for the year ended December 31, 2024	\$ 894	\$ —	\$ —	\$ 57	\$ 83	\$ 62	\$ 663	\$ 29				
Commercial Lease Financing												
Risk ratings												
Pass rated	\$ 15,417	\$ 3,902	\$ 3,675	\$ 2,465	\$ 1,921	\$ 1,033	\$ 2,421	\$ —				
Reservable criticized	291	9	96	67	52	23	44	—				
Total Commercial Lease Financing	\$ 15,708	\$ 3,911	\$ 3,771	\$ 2,532	\$ 1,973	\$ 1,056	\$ 2,465	\$ —				
Gross charge-offs for the year ended December 31, 2024	\$ 2	\$ —	\$ —	\$ —	\$ 2	\$ —	\$ —	\$ —				
U.S. Small Business Commercial <sup>(2)</sup>												
Risk ratings												
Pass rated	\$ 9,806	\$ 1,926	\$ 1,887	\$ 1,650	\$ 1,302	\$ 604	\$ 1,992	\$ 445				
Reservable criticized	443	8	83	104	115	25	105	3				
Total U.S. Small Business Commercial	\$ 10,249	\$ 1,934	\$ 1,970	\$ 1,754	\$ 1,417	\$ 629	\$ 2,097	\$ 448				
Gross charge-offs for the year ended December 31, 2024	\$ 30	\$ —	\$ 1	\$ 2	\$ 1	\$ 6	\$ 7	\$ 13				
Total	\$ 616,195	\$ 88,193	\$ 59,588	\$ 65,708	\$ 48,140	\$ 17,032	\$ 64,299	\$ 273,235				
Gross charge-offs for the year ended December 31, 2024	\$ 1,446	\$ 3	\$ 164	\$ 161	\$ 121	\$ 72	\$ 733	\$ 192				

<sup>(1)</sup> Excludes \$4.0 billion of loans accounted for under the fair value option at December 31, 2024.

<sup>(2)</sup> Excludes U.S. Small Business Card loans of \$10.6 billion. Refreshed FICO scores for this portfolio are \$699 million for less than 620; \$1.2 billion for greater than or equal to 620 and less than 680; \$3.0 billion for greater than or equal to 680 and less than 740; and \$5.8 billion greater than or equal to 740. Excludes U.S. Small Business Card loans gross charge-offs of \$489 million.

The following tables present certain credit quality indicators for the Corporation's Consumer Real Estate, Credit Card and Other Consumer, and Commercial portfolio segments by year of origination, except for revolving loans and revolving loans that were modified into term loans, which are shown on an aggregate basis at December 31, 2023.

### Residential Mortgage – Credit Quality Indicators By Vintage

	Term Loans by Origination Year							
(Dollars in millions)	Total as of December 31, 2023	2023	2022	2021	2020	2019	Prior	
<b>Residential Mortgage</b>								
Refreshed LTV								
Less than or equal to 90 percent	\$ 214,661	\$ 15,224	\$ 38,225	\$ 76,229	\$ 35,072	\$ 17,432	\$ 32,479	
Greater than 90 percent but less than or equal to 100 percent	1,994	698	911	286	53	25	21	
Greater than 100 percent	785	264	342	100	31	14	34	
Fully-insured loans	10,963	540	350	3,415	2,834	847	2,977	
<b>Total Residential Mortgage</b>	<b>\$ 228,403</b>	<b>\$ 16,726</b>	<b>\$ 39,828</b>	<b>\$ 80,030</b>	<b>\$ 37,990</b>	<b>\$ 18,318</b>	<b>\$ 35,511</b>	
<b>Residential Mortgage</b>								
Refreshed FICO score								
Less than 620	\$ 2,335	\$ 115	\$ 471	\$ 589	\$ 402	\$ 136	\$ 622	
Greater than or equal to 620 and less than 680	4,671	359	919	1,235	777	296	1,085	
Greater than or equal to 680 and less than 740	23,357	1,934	4,652	6,988	3,742	1,836	4,205	
Greater than or equal to 740	187,077	13,778	33,436	67,803	30,235	15,203	26,622	
Fully-insured loans	10,963	540	350	3,415	2,834	847	2,977	
<b>Total Residential Mortgage</b>	<b>\$ 228,403</b>	<b>\$ 16,726</b>	<b>\$ 39,828</b>	<b>\$ 80,030</b>	<b>\$ 37,990</b>	<b>\$ 18,318</b>	<b>\$ 35,511</b>	
<b>Gross charge-offs for the year ended December 31, 2023</b>	<b>\$ 67</b>	<b>\$ —</b>	<b>\$ 7</b>	<b>\$ 12</b>	<b>\$ 6</b>	<b>\$ 2</b>	<b>\$ 40</b>	

### Home Equity - Credit Quality Indicators

			Home Equity Loans and Reverse Mortgages <sup>(1)</sup>		Revolving Loans Converted to Term Loans			
(Dollars in millions)	Total			Revolving Loans				
	December 31, 2023							
Home Equity								
Refreshed LTV								
Less than or equal to 90 percent	\$	25,378	\$	1,051	\$	20,380	\$	3,947
Greater than 90 percent but less than or equal to 100 percent		61		17		35		9
Greater than 100 percent		88		35		36		17
Total Home Equity	\$	25,527	\$	1,103	\$	20,451	\$	3,973
Home Equity								
Refreshed FICO score								
Less than 620	\$	654	\$	123	\$	253	\$	278
Greater than or equal to 620 and less than 680		1,107		118		589		400
Greater than or equal to 680 and less than 740		4,340		240		3,156		944
Greater than or equal to 740		19,426		622		16,453		2,351
Total Home Equity	\$	25,527	\$	1,103	\$	20,451	\$	3,973
Gross charge-offs for the year ended December 31, 2023	\$	36	\$	4	\$	21	\$	11

<sup>(1)</sup> Includes reverse mortgages of \$763 million and home equity loans of \$340 million, which are no longer originated.

## Credit Card and Direct/Indirect Consumer – Credit Quality Indicators By Vintage

(Dollars in millions)	Direct/Indirect										Credit Card		
	Total Direct/Indirect as of December 31, 2023	Revolving Loans	Term Loans by Origination Year							Total Credit Card as of December 31, 2023	Revolving Loans	Revolving Loans Converted to Term Loans <sup>(1)</sup>	
			2023	2022	2021	2020	2019	Prior					
Refreshed FICO score													
Less than 620	\$ 1,246	\$ 11	\$ 292	\$ 428	\$ 336	\$ 85	\$ 55	\$ 39	\$ 5,338	\$ 5,030	\$ 308		
Greater than or equal to 620 and less than 680	2,506	11	937	799	501	121	73	64	11,623	11,345	278		
Greater than or equal to 680 and less than 740	8,629	48	3,451	2,582	1,641	462	244	201	34,777	34,538	239		
Greater than or equal to 740	41,656	74	16,761	11,802	7,643	2,707	1,417	1,252	50,462	50,410	52		
Other internal credit metrics <sup>(2, 3)</sup>	49,431	48,764	106	183	110	53	57	158	—	—	—		
Total credit card and other consumer	\$ 103,468	\$ 48,908	\$ 21,547	\$ 15,794	\$ 10,231	\$ 3,428	\$ 1,846	\$ 1,714	\$ 102,200	\$ 101,323	\$ 877		
Gross charge-offs for the year ended December 31, 2023	\$ 233	\$ 5	\$ 32	\$ 95	\$ 53	\$ 15	\$ 10	\$ 23	\$ 3,133	\$ 3,013	\$ 120		

<sup>(1)</sup> Represents loans that were modified into term loans.

<sup>(2)</sup> Other internal credit metrics may include delinquency status, geography or other factors.

<sup>(3)</sup> Direct/indirect consumer includes \$48.8 billion of securities-based lending, which is typically supported by highly liquid collateral with market value greater than or equal to the outstanding loan balance and therefore has minimal credit risk at December 31, 2023.

## Commercial – Credit Quality Indicators By Vintage<sup>(1)</sup>

(Dollars in millions)	Term Loans										
	Total as of December 31, 2023	Amortized Cost Basis by Origination Year						Prior	Revolving Loans		
		2023	2022	2021	2020	2019					
<b>U.S. Commercial</b>											
Risk ratings											
Pass rated	\$ 347,563	\$ 41,842	\$ 43,290	\$ 27,738	\$ 13,495	\$ 11,772	\$ 29,923	\$ 179,503			
Reservable criticized	11,368	278	1,316	708	363	537	1,342	6,824			
<b>Total U.S. Commercial</b>	<b>\$ 358,931</b>	<b>\$ 42,120</b>	<b>\$ 44,606</b>	<b>\$ 28,446</b>	<b>\$ 13,858</b>	<b>\$ 12,309</b>	<b>\$ 31,265</b>	<b>\$ 186,327</b>			
<b>Gross charge-offs for the year ended December 31, 2023</b>	<b>\$ 191</b>	<b>\$ 5</b>	<b>\$ 38</b>	<b>\$ 29</b>	<b>\$ 4</b>	<b>\$ 2</b>	<b>\$ 27</b>	<b>\$ 86</b>			
<b>Non-U.S. Commercial</b>											
Risk ratings											
Pass rated	\$ 122,931	\$ 17,053	\$ 15,810	\$ 15,256	\$ 2,405	\$ 2,950	\$ 5,485	\$ 63,972			
Reservable criticized	1,650	50	184	294	90	158	74	800			
<b>Total Non-U.S. Commercial</b>	<b>\$ 124,581</b>	<b>\$ 17,103</b>	<b>\$ 15,994</b>	<b>\$ 15,550</b>	<b>\$ 2,495</b>	<b>\$ 3,108</b>	<b>\$ 5,559</b>	<b>\$ 64,772</b>			
<b>Gross charge-offs for the year ended December 31, 2023</b>	<b>\$ 37</b>	<b>\$ —</b>	<b>\$ —</b>	<b>\$ 8</b>	<b>\$ 7</b>	<b>\$ 1</b>	<b>\$ —</b>	<b>\$ 21</b>			
<b>Commercial Real Estate</b>											
Risk ratings											
Pass rated	\$ 64,150	\$ 4,877	\$ 16,147	\$ 11,810	\$ 4,026	\$ 7,286	\$ 10,127	\$ 9,877			
Reservable criticized	8,728	134	749	1,728	782	2,132	2,794	409			
<b>Total Commercial Real Estate</b>	<b>\$ 72,878</b>	<b>\$ 5,011</b>	<b>\$ 16,896</b>	<b>\$ 13,538</b>	<b>\$ 4,808</b>	<b>\$ 9,418</b>	<b>\$ 12,921</b>	<b>\$ 10,286</b>			
<b>Gross charge-offs for the year ended December 31, 2023</b>	<b>\$ 254</b>	<b>\$ 2</b>	<b>\$ —</b>	<b>\$ 4</b>	<b>\$ —</b>	<b>\$ 59</b>	<b>\$ 189</b>	<b>\$ —</b>			
<b>Commercial Lease Financing</b>											
Risk ratings											
Pass rated	\$ 14,688	\$ 4,188	\$ 3,077	\$ 2,373	\$ 1,349	\$ 1,174	\$ 2,527	\$ —			
Reservable criticized	166	9	22	46	16	32	41	—			
<b>Total Commercial Lease Financing</b>	<b>\$ 14,854</b>	<b>\$ 4,197</b>	<b>\$ 3,099</b>	<b>\$ 2,419</b>	<b>\$ 1,365</b>	<b>\$ 1,206</b>	<b>\$ 2,568</b>	<b>\$ —</b>			
<b>Gross charge-offs for the year ended December 31, 2023</b>	<b>\$ 2</b>	<b>\$ —</b>	<b>\$ —</b>	<b>\$ 1</b>	<b>\$ 1</b>	<b>\$ —</b>	<b>\$ —</b>	<b>\$ —</b>			
<b>U.S. Small Business Commercial <sup>(2)</sup></b>											
Risk ratings											
Pass rated	\$ 9,031	\$ 1,886	\$ 1,830	\$ 1,550	\$ 836	\$ 721	\$ 1,780	\$ 428			
Reservable criticized	384	6	64	95	40	63	113	3			
<b>Total U.S. Small Business Commercial</b>	<b>\$ 9,415</b>	<b>\$ 1,892</b>	<b>\$ 1,894</b>	<b>\$ 1,645</b>	<b>\$ 876</b>	<b>\$ 784</b>	<b>\$ 1,893</b>	<b>\$ 431</b>			
<b>Gross charge-offs for the year ended December 31, 2023</b>	<b>\$ 43</b>	<b>\$ 1</b>	<b>\$ 2</b>	<b>\$ 2</b>	<b>\$ 19</b>	<b>\$ 3</b>	<b>\$ 4</b>	<b>\$ 12</b>			
<b>Total</b>	<b>\$ 580,659</b>	<b>\$ 70,323</b>	<b>\$ 82,489</b>	<b>\$ 61,598</b>	<b>\$ 23,402</b>	<b>\$ 26,825</b>	<b>\$ 54,206</b>	<b>\$ 261,816</b>			
<b>Gross charge-offs for the year ended December 31, 2023</b>	<b>\$ 527</b>	<b>\$ 8</b>	<b>\$ 40</b>	<b>\$ 44</b>	<b>\$ 31</b>	<b>\$ 65</b>	<b>\$ 220</b>	<b>\$ 119</b>			

<sup>(1)</sup> Excludes \$3.3 billion of loans accounted for under the fair value option at December 31, 2023.

<sup>(2)</sup> Excludes U.S. Small Business Card loans of \$9.8 billion. Refreshed FICO scores for this portfolio are \$530 million for less than 620; \$1.1 billion for greater than or equal to 620 and less than 680; \$2.7 billion for greater than or equal to 680 and less than 740; and \$5.5 billion greater than or equal to 740. Excludes U.S. Small Business Card loans gross charge-offs of \$317 million.

During 2024, commercial reservable criticized utilized exposure increased to \$26.5 billion at December 31, 2024 from \$23.3 billion (to 4.01 percent from 3.74 percent of total commercial reservable utilized exposure) at December 31, 2023, primarily driven by commercial real estate and U.S. commercial.

Loan Modifications to Borrowers in Financial Difficulty

As part of its credit risk management, the Corporation may modify a loan agreement with a borrower experiencing financial difficulties through a refinancing or restructuring of the borrower's loan agreement (modification programs).

Consumer Real Estate

The following modification programs are offered for consumer real estate loans to borrowers experiencing financial difficulties, in addition to borrowers affected by natural disasters.

*Forbearance and Other Payment Plans:* Forbearance plans generally consist of the Corporation suspending the borrower's payments for a defined period, with those payments then due over a defined period of time or at the conclusion of the forbearance period. The aging status of a loan is generally frozen when it enters into a forbearance plan. If a borrower is unable to fulfill their obligations under the forbearance plans, they may be offered a trial offer or permanent modification.

*Trial Offer and Permanent Modifications:* Trial offer for modification plans generally consist of the Corporation offering a borrower modified loan terms that reduce their contractual payments temporarily over a three-to-four-month trial period. If the customer successfully makes the modified payments during the trial period and formally accepts the modified terms, the modified loan terms become permanent. Some borrowers may enter into permanent modifications without a trial period. In a permanent modification, the borrower's payment terms are typically modified in more than one manner, but generally include a term extension and an interest rate reduction. At times, the permanent modification may also include principal forgiveness and/or a deferral of past due principal and interest amounts to the end of the loan term. The combinations utilized are based on modifying the terms that give the borrower an improved ability to meet the contractual obligations. The term extensions granted for residential mortgage and home equity permanent modifications vary widely and can be up to 30 years, but most are in the range of 1 to 20 years. Principal forgiveness and payment deferrals were insignificant during 2024 and 2023.

The table below provides the ending amortized cost of the Corporation's modified consumer real estate loans at December 31, 2024 and 2023.

Consumer Real Estate - Modifications to Borrowers in Financial Difficulty

	Forbearance and Other Payment Plans	Permanent Modification	Total	As a % of Financing Receivables
(Dollars in millions)	Year Ended December 31, 2024			
Residential Loans	\$ 46	\$ 186	\$ 232	0.10 %
Home Equity	1	31	32	0.12 %
Total	\$ 47	\$ 217	\$ 264	0.10 %
	Year Ended December 31, 2023			
Residential Loans	\$ 429	\$ 154	\$ 583	0.26 %
Home Equity	57	31	88	0.34
Total	\$ 486	\$ 185	\$ 671	0.26

The table below presents the financial effect of modified consumer real estate loans.

Financial Effect of Modified Consumer Real Estate Loans

	Year Ended December 31	
	2024	2023
Forbearance and Other Payment Plans		
Weighted-average duration		
Residential Mortgage	7 months	8 months
Home Equity	n/a	9 months
Permanent Modifications		
Weighted-average Term Extension		
Residential Mortgage	9.6 years	9.9 years
Home Equity	17.7 years	17.7 years
Weighted-average Interest Rate Reduction		
Residential Mortgage	1.25 %	1.41 %
Home Equity	2.61 %	2.74 %

n/a = not applicable

For consumer real estate borrowers in financial difficulty that received a forbearance, trial or permanent modification, there were no commitments to lend additional funds at December 31, 2024 and 2023.

The Corporation tracks the performance of modified loans to assess effectiveness of modification programs. During 2024 and 2023, defaults of residential and home equity loans that had been modified within 12 months were \$128 million and

\$287 million. The table below provides aging information as of December 31, 2024 and 2023 for consumer real estate loans that were modified over the last 12 months.

### Consumer Real Estate - Payment Status of Modifications to Borrowers in Financial Difficulty

	Current	30–89 Days Past Due	90+ Days Past Due	Total
(Dollars in millions)	December 31, 2024			
Residential mortgage	\$ 123	\$ 54	\$ 55	\$ 232
Home equity	28	2	2	32
<b>Total</b>	\$ 151	\$ 56	\$ 57	\$ 264
	December 31, 2023			
Residential mortgage	\$ 334	\$ 101	\$ 148	\$ 583
Home equity	58	5	25	88
<b>Total</b>	\$ 392	\$ 106	\$ 173	\$ 671

Consumer real estate foreclosed properties totaled \$60 million and \$83 million at December 31, 2024 and 2023. The carrying value of consumer real estate loans, including fully-insured loans, for which formal foreclosure proceedings were in process at December 31, 2024 and 2023, was \$464 million and \$633 million. During 2024 and 2023, the Corporation reclassified \$89 million and \$106 million of consumer real estate loans to foreclosed properties or, for properties acquired upon foreclosure of certain government-guaranteed loans (principally FHA-insured loans), to other assets. The reclassifications represent non-cash investing activities and, accordingly, are not reflected in the Consolidated Statement of Cash Flows.

### Credit Card and Other Consumer

Credit card and other consumer loans are primarily modified by placing the customer on a fixed payment plan with a significantly reduced fixed interest rate, with terms ranging from 6 months to 72 months, most of which had a 60-month term at December 31, 2024. In certain circumstances, the Corporation will forgive a portion of the outstanding balance if the borrower makes payments up to a set amount. The Corporation makes modifications directly with borrowers for loans held by the Corporation (internal programs) as well as through third-party renegotiation agencies that provide solutions to customers' entire unsecured debt structures (external programs). The December 31, 2024 amortized cost of credit card and other consumer loans that were modified through these programs during 2024 was \$650 million compared to \$598 million in 2023. These modifications represented 0.31 percent of outstanding credit card and other consumer loans for 2024 compared to 0.29 percent for 2023. During 2024, the financial effect of modifications resulted in a weighted-average interest rate reduction of 18.89 percent compared to 19.02 percent in 2023, and principal forgiveness of \$113 million compared to \$61 million in 2023.

The Corporation tracks the performance of modified loans to assess effectiveness of modification programs. During 2024 and 2023, defaults of credit card and other consumer loans that had been modified within 12 months were insignificant. At December 31, 2024, modified credit card and other consumer loans to borrowers experiencing financial difficulty over the last 12 months totaled \$650 million, of which \$546 million were current, \$58 million were 30-89 days past due, and \$46 million were greater than 90 days past due. At December 31, 2023, modified credit card and other consumer loans to borrowers experiencing financial difficulty totaled \$598 million, of which \$491 million were current, \$59 million were 30-89 days past due, and \$48 million were greater than 90 days past due.

### Commercial Loans

Modifications of loans to commercial borrowers experiencing financial difficulty are designed to reduce the Corporation's loss exposure while providing borrowers with an opportunity to work through financial difficulties, often to avoid foreclosure or bankruptcy. Each modification is unique, reflects the borrower's individual circumstances and is designed to benefit the borrower while mitigating the Corporation's risk exposure. Commercial modifications are primarily term extensions and payment forbearances. Payment forbearances involve the Corporation forbearing its contractual right to collect certain payments or payment in full (maturity forbearance) for a defined period of time. Reductions in interest rates and principal forgiveness occur infrequently for commercial borrowers. Principal forgiveness may occur in connection with foreclosure, short sales or other settlement agreements, leading to termination or sale of the loan. The following table provides the ending amortized cost of commercial loans modified during 2024 and 2023.

## Commercial Loans - Modifications to Borrowers in Financial Difficulty

	Term Extension	Forbearances	Interest Rate Reduction	Total	As a % of Financing Receivables
(Dollars in millions)					
Year Ended December 31, 2024					
U.S. commercial	\$ 1,266	\$ 262	\$ —	\$ 1,528	0.39 %
Non-U.S. commercial	27	—	—	27	0.02
Commercial real estate	1,849	444	100	2,393	3.64
<b>Total</b>	<b>\$ 3,142</b>	<b>\$ 706</b>	<b>\$ 100</b>	<b>\$ 3,948</b>	<b>0.67</b>
Year Ended December 31, 2023					
U.S. commercial	\$ 1,016	\$ 30	\$ —	\$ 1,046	0.29 %
Non-U.S. commercial	136	—	24	160	0.13
Commercial real estate	1,656	416	—	2,072	2.84
<b>Total</b>	<b>\$ 2,808</b>	<b>\$ 446</b>	<b>\$ 24</b>	<b>\$ 3,278</b>	<b>0.59</b>

Term extensions granted increased the weighted-average life of the impacted loans by 1.7 years during 2024 compared to 1.6 years in 2023. The weighted-average duration of loan payments deferred under the Corporation's commercial loan forbearance program was 9 months during 2024 and 2023. The deferral period for loan payments can vary, but are mostly in the range of 8 months to 24 months. Modifications of loans to troubled borrowers for Commercial Lease Financing and U.S. Small Business Commercial were not significant during 2024.

The Corporation tracks the performance of modified loans to assess effectiveness of modification programs. In 2024 and 2023, defaults of commercial loans that had been modified within 12 months were \$102 million and \$159 million. The table below provides aging information as of December 31, 2024 and 2023 for commercial loans that were modified over the last 12 months.

## Commercial - Payment Status of Modified Loans to Borrowers in Financial Difficulty

	Current	30–89 Days Past Due	90+ Days Past Due	Total
(Dollars in millions)				
December 31, 2024				
U.S. Commercial	\$ 1,346	\$ 70	\$ 112	\$ 1,528
Non-U.S. Commercial	27	—	—	27
Commercial Real Estate	2,100	90	203	2,393
<b>Total</b>	<b>\$ 3,473</b>	<b>\$ 160</b>	<b>\$ 315</b>	<b>\$ 3,948</b>
December 31, 2023				
U.S. Commercial	\$ 1,015	\$ 3	\$ 28	\$ 1,046
Non-U.S. Commercial	157	3	—	160
Commercial Real Estate	1,608	122	342	2,072
<b>Total</b>	<b>\$ 2,780</b>	<b>\$ 128</b>	<b>\$ 370</b>	<b>\$ 3,278</b>

For 2024 and 2023, the Corporation had commitments to lend \$1.3 billion and \$1.2 billion to commercial borrowers experiencing financial difficulty whose loans were modified during the period.

## Prior-period Troubled Debt Restructuring Disclosures

Prior to adopting the new accounting standard on loan modifications, the Corporation accounted for modifications of loans to borrowers experiencing financial difficulty as TDRs, when the modification resulted in a concession. The following discussion reflects loans that were considered TDRs prior to January 1, 2023.

## Consumer Real Estate

The following table presents the December 31, 2022 unpaid principal balance, carrying value, and average pre- and post-modification interest rates of consumer real estate loans that were modified in TDRs during 2022. The following Consumer Real Estate portfolio segment tables include loans that were initially classified as TDRs during the period and also loans that had previously been classified as TDRs and were modified again during the period. Binding trial modifications are classified as TDRs when the trial offer is made and continue to be classified as TDRs regardless of whether the borrower enters into a permanent modification.

At December 31, 2022, remaining commitments to lend additional funds to debtors whose terms have been modified in a consumer real estate TDR were not significant.



## Consumer Real Estate – TDRs Entered into During 2022

	Unpaid Principal Balance	Carrying Value	Pre-Modification Interest Rate	Post-Modification Interest Rate <sup>(1)</sup>
(Dollars in millions)	December 31, 2022			
Residential mortgage	\$ 1,144	\$ 1,015	3.52 %	3.40 %
Home equity	238	191	4.61	4.65
<b>Total</b>	<b>\$ 1,382</b>	<b>\$ 1,206</b>	<b>3.71</b>	<b>3.62</b>

<sup>(1)</sup> The post-modification interest rate reflects the interest rate applicable only to permanently completed modifications, which exclude loans that are in a trial modification period.

The table below presents the December 31, 2022 carrying value for consumer real estate loans that were modified in a TDR during 2022, by type of modification.

## Consumer Real Estate – Modification Programs

	TDRs Entered into During 2022
(Dollars in millions)	
Modifications under government programs	\$ 2
Modifications under proprietary programs	1,100
Loans discharged in Chapter 7 bankruptcy <sup>(1)</sup>	14
Trial modifications <sup>(2)</sup>	90
<b>Total modifications</b>	<b>\$ 1,206</b>

<sup>(1)</sup> Includes loans discharged in Chapter 7 bankruptcy with no change in repayment terms that are classified as TDRs.

The table below presents the carrying value of consumer real estate loans that entered into payment default during 2022 that were modified in a TDR during the 12 months preceding payment default. A payment default for consumer real estate TDRs is recognized when a borrower has missed three monthly payments (not necessarily consecutively) since modification.

## Consumer Real Estate – TDRs Entering Payment Default that were Modified During the Preceding 12 Months

	2022
(Dollars in millions)	
Modifications under proprietary programs	\$ 189
Loans discharged in Chapter 7 bankruptcy <sup>(1)</sup>	2
Trial modifications <sup>(2)</sup>	25
<b>Total modifications</b>	<b>\$ 216</b>

<sup>(1)</sup> Includes loans discharged in Chapter 7 bankruptcy with no change in repayment terms that are classified as TDRs.

<sup>(2)</sup> Includes trial modification offers to which the customer did not respond.

## Credit Card and Other Consumer

The table below provides information on the Corporation's Credit Card and Other Consumer TDR portfolio including December 31, 2022 unpaid principal balance, carrying value, and average pre- and post-modification interest rates of loans that were modified in TDRs during 2022.

## Credit Card and Other Consumer – TDRs Entered into During 2022

	Unpaid Principal Balance	Carrying Value <sup>(1)</sup>	Pre-Modification Interest Rate	Post-Modification Interest Rate
(Dollars in millions)	December 31, 2022			
Credit card	\$ 284	\$ 293	22.34 %	3.89 %
Direct/Indirect consumer	6	5	5.51	5.50
<b>Total</b>	<b>\$ 290</b>	<b>\$ 298</b>	<b>22.06</b>	<b>3.92</b>

<sup>(1)</sup> Includes accrued interest and fees.

The table below presents the December 31, 2022 carrying value for Credit Card and Other Consumer loans that were modified in a TDR during 2022 by program type.

## Credit Card and Other Consumer – TDRs by Program Type <sup>(1)</sup>

	2022
(Dollars in millions)	
Internal programs	\$ 251
External programs	44
Other	3
<b>Total</b>	<b>\$ 298</b>

<sup>(1)</sup> Includes accrued interest and fees.

Credit card and other consumer loans are deemed to be in payment default during the quarter in which a borrower misses the second of two consecutive payments. Payment defaults are one of the factors considered when projecting future cash flows in the calculation of the allowance for loan and lease losses for credit card and other consumer.

### **Commercial Loans**

During 2022, the carrying value of the Corporation's commercial loans that were modified as TDRs was \$1.9 billion. At December 31, 2022, the Corporation had commitments to lend \$358 million to commercial borrowers whose loans were classified as TDRs. The balance of commercial TDRs in payment default was \$105 million at December 31, 2022.

### **Loans Held-for-sale**

The Corporation had LHFS of \$9.5 billion and \$6.0 billion at December 31, 2024 and 2023. Cash and non-cash proceeds from sales and paydowns of loans originally classified as LHFS were \$32.3 billion, \$16.3 billion and \$32.0 billion for 2024, 2023 and 2022. Cash used for originations and purchases of LHFS totaled \$36.2 billion, \$15.6 billion and \$24.9 billion for 2024, 2023 and 2022. Also included were non-cash net transfers into LHFS of \$0, \$632 million and \$1.9 billion during 2024, 2023 and 2022.

### **Accrued Interest Receivable**

Accrued interest receivable for loans and leases and loans held-for-sale was \$4.3 billion and \$4.5 billion at December 31, 2024 and 2023 and is reported in customer and other receivables on the Consolidated Balance Sheet.

Outstanding credit card loan balances include unpaid principal, interest and fees. Credit card loans are not classified as nonperforming but are charged off no later than the end of the month in which the account becomes 180 days past due, within 60 days after receipt of notification of death or bankruptcy, or upon confirmation of fraud. During 2024, the Corporation reversed \$856 million of interest and fee income against the income statement line item in which it was originally recorded upon charge-off of the principal balance of the loan compared to \$584 million in 2023.

For the outstanding residential mortgage, home equity, direct/indirect consumer and commercial loan balances classified as nonperforming during 2024 and 2023, interest and fee income reversed at the time the loans were classified as nonperforming was not significant. For more information on the Corporation's nonperforming loan policies, see *Note 1 – Summary of Significant Accounting Principles*.

### **Allowance for Credit Losses**

The allowance for credit losses is estimated using quantitative and qualitative methods that consider a variety of factors, such as historical loss experience, the current credit quality of the portfolio and an economic outlook over the life of the loan. Qualitative reserves cover losses that are expected but, in the Corporation's assessment, may not adequately be reflected in the quantitative methods or the economic assumptions. The Corporation incorporates forward-looking information through the use of several macroeconomic scenarios in determining the

weighted economic outlook over the forecasted life of the assets. These scenarios include key macroeconomic variables such as gross domestic product, unemployment rate, real estate prices and corporate bond spreads. The scenarios that are chosen each quarter and the weighting given to each scenario depend on a variety of factors including recent economic events, leading economic indicators, internal and third-party economist views, and industry trends. For more information on the Corporation's credit loss accounting policies including the allowance for credit losses, see *Note 1 – Summary of Significant Accounting Principles*.

The December 31, 2024 estimate for allowance for credit losses was based on various economic scenarios, including a baseline scenario derived from consensus estimates, an adverse scenario reflecting an extended moderate recession, a downside scenario reflecting continued inflation and interest rates with minimal rate cuts, a tail risk scenario similar to the severely adverse scenario used in stress testing and an upside scenario that considers the potential for improvement above the baseline scenario. The overall weighted economic outlook of the above scenarios has improved compared to the weighted economic outlook estimated as of December 31, 2023. The weighted economic outlook assumes that the U.S. average unemployment rate will be just below five percent in the fourth quarter of 2025 and will remain near this level through the fourth quarter of 2026. The weighted economic outlook assumes steady growth with U.S. real gross domestic product forecasted to grow at 1.4 percent and 1.8 percent year-over-year in the fourth quarters of 2025 and 2026.

The allowance for credit losses decreased \$215 million from December 31, 2023 to \$14.3 billion at December 31, 2024. The change in the allowance for credit losses was comprised of a net decrease of \$102 million in the allowance for loan and lease losses and a decrease of \$113 million in the reserve for unfunded lending commitments. The decline in the allowance for credit losses was attributed to decreases in the commercial portfolio of \$240 million and the consumer real estate portfolio of \$118 million, partially offset by an increase in the credit card and other consumer portfolios of \$143 million. The provision for credit losses increased \$1.4 billion to \$5.8 billion in 2024 compared to \$4.4 billion in 2023 and \$2.5 billion in 2022. The increase in provision for credit losses in 2024 was primarily driven by credit card as well as small business loan growth, and asset quality deterioration in the commercial real estate office and credit card portfolios. The increase in provision for credit losses in 2023 was driven by the Corporation's consumer portfolio primarily due to credit card loan growth and asset quality deterioration, partially offset by improved macroeconomic conditions that primarily benefited the Corporation's commercial portfolio.

Outstanding loans and leases excluding loans accounted for under the fair value option increased \$41.4 billion in 2024 primarily driven by commercial, which increased \$36.4 billion due to broad-based growth.

The changes in the allowance for credit losses, including net charge-offs and provision for loan and lease losses, are detailed in the following table.

	Consumer Real Estate	Credit Card and Other Consumer	Commercial	Total
(Dollars in millions)				
	2024			
<b>Allowance for loan and lease losses, January 1</b>	<b>\$ 386</b>	<b>\$ 8,134</b>	<b>\$ 4,822</b>	<b>\$ 13,342</b>
Loans and leases charged off	(42)	(5,077)	(1,935)	(7,054)
Recoveries of loans and leases previously charged off	83	798	142	1,023
Net charge-offs	41	(4,279)	(1,793)	(6,031)
Provision for loan and lease losses	(135)	4,421	1,649	5,935
Other	1	1	(8)	(6)
<b>Allowance for loan and lease losses, December 31</b>	<b>293</b>	<b>8,277</b>	<b>4,670</b>	<b>13,240</b>
<b>Reserve for unfunded lending commitments, January 1</b>	<b>82</b>	<b>—</b>	<b>1,127</b>	<b>1,209</b>
Provision for unfunded lending commitments	(26)	—	(88)	(114)
Other	1	—	—	1
<b>Reserve for unfunded lending commitments, December 31</b>	<b>57</b>	<b>—</b>	<b>1,039</b>	<b>1,096</b>
<b>Allowance for credit losses, December 31</b>	<b>\$ 350</b>	<b>\$ 8,277</b>	<b>\$ 5,709</b>	<b>\$ 14,336</b>
	2023			
<b>Allowance for loan and lease losses, December 31</b>	<b>\$ 420</b>	<b>\$ 6,817</b>	<b>\$ 5,445</b>	<b>\$ 12,682</b>
January 1, 2023 adoption of credit loss standard	(67)	(109)	(67)	(243)
<b>Allowance for loan and lease losses, January 1</b>	<b>353</b>	<b>6,708</b>	<b>5,378</b>	<b>12,439</b>
Loans and leases charged off	(103)	(3,870)	(844)	(4,817)
Recoveries of loans and leases previously charged off	146	737	135	1,018
Net charge-offs	43	(3,133)	(709)	(3,799)
Provision for loan and lease losses	(19)	4,558	186	4,725
Other	9	1	(33)	(23)
<b>Allowance for loan and lease losses, December 31</b>	<b>386</b>	<b>8,134</b>	<b>4,822</b>	<b>13,342</b>
<b>Reserve for unfunded lending commitments, January 1</b>	<b>94</b>	<b>—</b>	<b>1,446</b>	<b>1,540</b>
Provision for unfunded lending commitments	(12)	—	(319)	(331)
<b>Reserve for unfunded lending commitments, December 31</b>	<b>82</b>	<b>—</b>	<b>1,127</b>	<b>1,209</b>
<b>Allowance for credit losses, December 31</b>	<b>\$ 468</b>	<b>\$ 8,134</b>	<b>\$ 5,949</b>	<b>\$ 14,551</b>
	2022			
<b>Allowance for loan and lease losses, January 1</b>	<b>\$ 557</b>	<b>\$ 6,476</b>	<b>\$ 5,354</b>	<b>\$ 12,387</b>
Loans and leases charged off	(206)	(2,755)	(478)	(3,439)
Recoveries of loans and leases previously charged off	224	882	161	1,267
Net charge-offs	18	(1,873)	(317)	(2,172)
Provision for loan and lease losses	(164)	2,215	409	2,460
Other	9	(1)	(1)	7
<b>Allowance for loan and lease losses, December 31</b>	<b>420</b>	<b>6,817</b>	<b>5,445</b>	<b>12,682</b>
<b>Reserve for unfunded lending commitments, January 1</b>	<b>96</b>	<b>—</b>	<b>1,360</b>	<b>1,456</b>
Provision for unfunded lending commitments	(3)	—	86	83
Other	1	—	—	1
<b>Reserve for unfunded lending commitments, December 31</b>	<b>94</b>	<b>—</b>	<b>1,446</b>	<b>1,540</b>
<b>Allowance for credit losses, December 31</b>	<b>\$ 514</b>	<b>\$ 6,817</b>	<b>\$ 6,891</b>	<b>\$ 14,222</b>

## NOTE 6 Securitizations and Other Variable Interest Entities

The Corporation utilizes VIEs in the ordinary course of business to support its own and its customers' financing and investing needs. The Corporation routinely securitizes loans and debt securities using VIEs as a source of funding for the Corporation and as a means of transferring the economic risk of the loans or debt securities to third parties. The assets are transferred into a trust or other securitization vehicle such that the assets are legally isolated from the creditors of the Corporation and are not available to satisfy its obligations. These assets can only be used to settle obligations of the trust or other securitization vehicle. The Corporation also administers, structures or invests in other VIEs including CDOs, investment vehicles and other entities. For more information on the Corporation's use of VIEs, see *Note 1 – Summary of Significant Accounting Principles*.

The tables in this Note present the assets and liabilities of consolidated and unconsolidated VIEs at December 31, 2024 and 2023 in situations where the Corporation has a loan or security interest and involvement with transferred assets or if the Corporation otherwise has an additional interest in the VIE. The tables also present the Corporation's maximum loss exposure at December 31, 2024 and 2023 resulting from its

involvement with consolidated VIEs and unconsolidated VIEs. The Corporation's maximum loss exposure is based on the unlikely event that all of the assets in the VIEs become worthless and incorporates not only potential losses associated with assets recorded on the Consolidated Balance Sheet but also potential losses associated with off-balance sheet commitments, such as unfunded liquidity commitments and other contractual arrangements. The Corporation's maximum loss exposure does not include losses previously recognized through write-downs of assets.

The Corporation invests in ABS, CLOs and other similar investments issued by third-party VIEs with which it has no other form of involvement other than a loan or debt security issued by the VIE. In addition, the Corporation also enters into certain commercial lending arrangements that may utilize VIEs for activities secondary to the lending arrangement, for example to hold collateral. The Corporation's maximum loss exposure to these VIEs is the investment balances. These securities and loans are included in *Note 4 – Securities* or *Note 5 – Outstanding Loans and Leases and Allowance for Credit Losses* and are not included in the following tables.

The Corporation did not provide financial support to consolidated or unconsolidated VIEs during 2024, 2023 and

2022 that it was not previously contractually required to provide, nor does it intend to do so.

The Corporation had liquidity commitments, including written put options and collateral value guarantees, with certain unconsolidated VIEs of \$1.0 billion and \$989 million at December 31, 2024 and 2023.

First-lien Mortgage Securitizations

As part of its mortgage banking activities, the Corporation securitizes a portion of the first-lien residential mortgage loans it originates or purchases from third parties, generally in the form of residential mortgage-backed securities guaranteed by government-sponsored enterprises, FNMA and FHLMC (collectively the GSEs), or the Government National Mortgage Association (GNMA) primarily in the case of FHA-insured and U.S. Department of Veterans Affairs (VA)-guaranteed mortgage

loans. Securitization usually occurs in conjunction with or shortly after origination or purchase, and the Corporation may also securitize loans held in its residential mortgage portfolio. In addition, the Corporation may, from time to time, securitize commercial mortgages it originates or purchases from other entities. The Corporation typically services the loans it securitizes. Further, the Corporation may retain beneficial interests in the securitization trusts including senior and subordinate securities and equity tranches issued by the trusts. Except as described in *Note 12 – Commitments and Contingencies*, the Corporation does not provide guarantees or recourse to the securitization trusts other than standard representations and warranties.

The table below summarizes select information related to first-lien mortgage securitizations for 2024, 2023 and 2022.

First-lien Mortgage Securitizations

	Residential Mortgage - Agency			Commercial Mortgage		
	2024	2023	2022	2024	2023	2022
(Dollars in millions)						
Proceeds from loan sales <sup>(1)</sup>	\$ 4,459	\$ 4,513	\$ 8,084	\$ 13,392	\$ 2,132	\$ 5,853
Gains (losses) on securitizations <sup>(2)</sup>	(6)	(15)	8	164	44	46
Repurchases from securitization trusts <sup>(3)</sup>	36	33	53	—	—	—

<sup>(1)</sup> The Corporation transfers residential mortgage loans to securitizations sponsored primarily by the GSEs or GNMA in the normal course of business and primarily receives residential mortgage-backed securities in exchange. Substantially all of these securities are classified as Level 2 within the fair value hierarchy and are typically sold shortly after receipt.

<sup>(2)</sup> A majority of the first-lien residential mortgage loans securitized are initially classified as LHFS and accounted for under the fair value option. Gains recognized on these LHFS prior to securitization, which totaled \$33 million, \$49 million and \$41 million, net of hedges, during 2024, 2023 and 2022, respectively, are not included in the table above.

<sup>(3)</sup> The Corporation may have the option to repurchase delinquent loans out of securitization trusts, which reduces the amount of servicing advances it is required to make. The Corporation may also repurchase loans from securitization trusts to perform modifications. Repurchased loans include FHA-insured mortgages collateralizing GNMA securities.

The Corporation recognizes consumer MSR<sup>s</sup> from the sale or securitization of consumer real estate loans. The unpaid principal balance of loans serviced for investors, including residential mortgage and home equity loans, totaled \$84.1 billion and \$92.7 billion at December 31, 2024 and 2023. Servicing fee and ancillary fee income on serviced loans was \$231 million, \$248 million and \$274 million during 2024, 2023 and 2022, respectively. Servicing advances on serviced loans, including loans serviced for others and loans held for investment, were \$1.0 billion and \$1.3 billion at December 31, 2024 and 2023. For more information on MSR<sup>s</sup>, see *Note 20 – Fair Value Measurements*.

Home Equity Loans

The Corporation retains interests, primarily senior securities, in home equity securitization trusts to which it transferred home equity loans. In addition, the Corporation may be obligated to

provide subordinate funding to the trusts during a rapid amortization event. This obligation is included in the maximum loss exposure in the preceding table. The charges that will ultimately be recorded as a result of the rapid amortization events depend on the undrawn portion of the home equity lines of credit, performance of the loans, the amount of subsequent draws and the timing of related cash flows.

Mortgage and Home Equity Securitizations

During 2024, 2023 and 2022, the Corporation deconsolidated agency residential mortgage securitization trusts with total assets of \$1.1 billion, \$685 million and \$784 million.

The following table summarizes select information related to mortgage and home equity securitization trusts in which the Corporation held a variable interest and had continuing involvement at December 31, 2024 and 2023.

## Mortgage and Home Equity Securitizations

	Residential Mortgage									
	Agency		Prime and Alt-A		Non-agency				Commercial Mortgage	
					Subprime		Home Equity <sup>(1)</sup>			
					December 31					
(Dollars in millions)	2024	2023	2024	2023	2024	2023	2024	2023	2024	2023
Unconsolidated VIEs										
Maximum loss exposure <sup>(2)</sup>	\$ 7,353	\$ 8,190	\$ 84	\$ 92	\$ 301	\$ 657	\$ —	\$ —	\$ 1,640	\$ 1,558
On-balance sheet assets										
Senior securities:										
Trading account assets	\$ 126	\$ 235	\$ 10	\$ 13	\$ 12	\$ 20	\$ —	\$ —	\$ 328	\$ 70
Debt securities carried at fair value	2,222	2,541	—	—	416	341	—	—	—	—
Held-to-maturity securities	5,005	5,414	—	—	—	—	—	—	1,172	1,287
All other assets	—	—	3	4	23	23	—	—	41	79
Total retained positions	\$ 7,353	\$ 8,190	\$ 13	\$ 17	\$ 451	\$ 384	\$ —	\$ —	\$ 1,541	\$ 1,436
Principal balance outstanding <sup>(3)</sup>	\$ 69,018	\$ 76,134	\$ 12,590	\$ 13,963	\$ 4,180	\$ 4,508	\$ 187	\$ 252	\$ 90,222	\$ 80,078
Consolidated VIEs										
Maximum loss exposure <sup>(2)</sup>	\$ 1,132	\$ 1,164	\$ —	\$ —	\$ —	\$ —	\$ 10	\$ 12	\$ —	\$ —
On-balance sheet assets										
Trading account assets	\$ 1,132	\$ 1,171	\$ —	\$ —	\$ —	\$ —	\$ —	\$ —	\$ —	\$ —
Loans and leases	—	—	—	—	—	—	22	31	—	—
Allowance for loan and lease losses	—	—	—	—	—	—	6	7	—	—
All other assets	—	—	—	—	—	—	1	1	—	—
Total assets	\$ 1,132	\$ 1,171	\$ —	\$ —	\$ —	\$ —	\$ 29	\$ 39	\$ —	\$ —
Total liabilities	\$ —	\$ 7	\$ —	\$ —	\$ —	\$ —	\$ 19	\$ 27	\$ —	\$ —

<sup>(1)</sup> For unconsolidated home equity loan VIEs, the maximum loss exposure includes outstanding trust certificates issued by trusts in rapid amortization, net of recorded reserves. For both consolidated and unconsolidated home equity loan VIEs, the maximum loss exposure excludes the reserve for representations and warranties obligations and corporate guarantees. For more information, see *Note 12 – Commitments and Contingencies*.

<sup>(2)</sup> Maximum loss exposure includes obligations under loss-sharing reinsurance and other arrangements for non-agency residential mortgage and commercial mortgage securitizations, but excludes the reserve for representations and warranties obligations and corporate guarantees and also excludes servicing advances and other servicing rights and obligations. For more information, see *Note 12 – Commitments and Contingencies* and *Note 20 – Fair Value Measurements*.

<sup>(3)</sup> Principal balance outstanding includes loans where the Corporation was the transferor to securitization VIEs with which it has continuing involvement, which may include servicing the loans.

## Other Asset-backed Securitizations

The following paragraphs summarize select information related to other asset-backed VIEs in which the Corporation had a variable interest at December 31, 2024 and 2023.

### Credit Card and Automobile Loan Securitizations

The Corporation securitizes originated and purchased credit card and automobile loans as a source of financing. The loans are sold on a non-recourse basis to consolidated trusts. The securitizations are ongoing, whereas additional receivables will be funded into the trusts by either loan repayments or proceeds from securities issued to third parties, depending on the securitization structure. The Corporation's continuing involvement with the securitization trusts includes servicing the receivables and holding various subordinated interests, including an undivided seller's interest in the credit card receivables and owning certain retained interests.

At December 31, 2024 and 2023, the carrying values of the receivables in the trusts totaled \$18.1 billion and \$16.6 billion, which are included in loans and leases, and the carrying values of senior debt securities that were issued to third-party investors from the trusts totaled \$8.0 billion and \$7.8 billion, which are included in long-term debt.

### Resecuritization Trusts

The Corporation transfers securities, typically MBS, into resecuritization VIEs generally at the request of customers seeking securities with specific characteristics. Generally, there are no significant ongoing activities performed in a resecuritization trust, and no single investor has the unilateral ability to liquidate the trust.

The Corporation resecuritized \$23.9 billion, \$8.6 billion, and \$21.8 billion of securities during 2024, 2023 and 2022, respectively. Securities transferred into resecuritization VIEs were measured at fair value with changes in fair value recorded

in market making and similar activities prior to the resecuritization and, accordingly, no gain or loss on sale was recorded. Securities received from the resecuritization VIEs were recognized at their fair value of \$3.6 billion, \$2.4 billion and \$2.4 billion during 2024, 2023 and 2022, respectively. In 2024, 2023 and 2022, substantially all of the securities were classified as trading account assets. Substantially all of the trading account securities carried at fair value were categorized as Level 2 within the fair value hierarchy.

### Customer VIEs

Customer VIEs include credit-linked, equity-linked and commodity-linked note VIEs, repackaging VIEs and asset acquisition VIEs, which are typically created on behalf of customers who wish to obtain market or credit exposure to a specific company, index, commodity or financial instrument.

The Corporation's involvement in the VIE is limited to its loss exposure. The Corporation's maximum loss exposure to consolidated and unconsolidated customer VIEs totaled \$1.1 billion and \$952 million at December 31, 2024 and 2023, including the notional amount of derivatives to which the Corporation is a counterparty, net of losses previously recorded, and the Corporation's investment, if any, in securities issued by the VIEs.

### Municipal Bond Trusts

The Corporation administers municipal bond trusts that hold highly-rated, long-term, fixed-rate municipal bonds. The trusts obtain financing by issuing floating-rate trust certificates that reprice on a weekly or other short-term basis to third-party investors.

The Corporation's liquidity commitments to unconsolidated municipal bond trusts, including those for which the Corporation was transferor, totaled \$1.8 billion and \$1.7 billion at December 31, 2024 and 2023. The weighted-average remaining

life of bonds held in the trusts at December 31, 2024 was 11.1 years. There were no significant write-downs or downgrades of assets or issuers during 2024, 2023 and 2022.

Collateralized Debt Obligation VIEs

The Corporation receives fees for structuring CDO VIEs, which hold diversified pools of fixed-income securities, typically corporate debt or ABS, which the CDO VIEs fund by issuing multiple tranches of debt and equity securities. CDOs are generally managed by third-party portfolio managers. The Corporation typically transfers assets to these CDOs, holds securities issued by the CDOs and may be a derivative counterparty to the CDOs. The Corporation’s maximum loss exposure to consolidated and unconsolidated CDOs totaled \$65 million and \$80 million at December 31, 2024 and 2023.

Investment VIEs

The Corporation sponsors, invests in or provides financing, which may be in connection with the sale of assets, to a variety of investment VIEs that hold loans, real estate, debt securities or other financial instruments and are designed to provide the desired investment profile to investors or the Corporation. At December 31, 2024 and 2023, the Corporation’s consolidated investment VIEs had total assets of \$6 million and \$472

million. The Corporation also held investments in unconsolidated VIEs with total assets of \$23.0 billion and \$18.4 billion at December 31, 2024 and 2023. The Corporation’s maximum loss exposure associated with both consolidated and unconsolidated investment VIEs totaled \$2.5 billion and \$2.6 billion at December 31, 2024 and 2023 comprised primarily of on-balance sheet assets less non-recourse liabilities.

Leveraged Lease Trusts

The Corporation’s net investment in consolidated leveraged lease trusts totaled \$1.0 billion and \$1.1 billion at December 31, 2024 and 2023. The trusts hold long-lived equipment such as rail cars, power generation and distribution equipment, and commercial aircraft. The Corporation structures the trusts and holds a significant residual interest. The net investment represents the Corporation’s maximum loss exposure to the trusts in the unlikely event that the leveraged lease investments become worthless. Debt issued by the leveraged lease trusts is non-recourse to the Corporation.

The table below summarizes the maximum loss exposure and assets held by the Corporation that related to other asset-backed VIEs at December 31, 2024 and 2023.

Other Asset-backed VIEs

	Credit Card and Automobile <sup>(1)</sup>		Resecuritization Trusts and Customer VIEs		Municipal Bond Trusts and CDOs		Investment VIEs and Leveraged Lease Trusts	
	December 31							
(Dollars in millions)	2024	2023	2024	2023	2024	2023	2024	2023
Unconsolidated VIEs								
Maximum loss exposure	\$ —	\$ —	\$ 5,300	\$ 4,494	\$ 1,839	\$ 1,787	\$ 2,454	\$ 2,197
On-balance sheet assets								
Securities <sup>(2)</sup> :								
Trading account assets	\$ —	\$ —	\$ 1,641	\$ 626	\$ 16	\$ 23	\$ 354	\$ 469
Debt securities carried at fair value	—	—	809	920	—	—	—	4
Held-to-maturity securities	—	—	1,983	2,237	—	—	—	—
Loans and leases	—	—	—	—	—	—	70	90
Allowance for loan and lease losses	—	—	—	—	—	—	(2)	(12)
All other assets	—	—	868	711	6	7	1,522	1,168
Total retained positions	\$ —	\$ —	\$ 5,301	\$ 4,494	\$ 22	\$ 30	\$ 1,944	\$ 1,719
Total assets of VIEs	\$ —	\$ —	\$ 24,216	\$ 15,862	\$ 6,474	\$ 9,279	\$ 22,965	\$ 18,398
Consolidated VIEs								
Maximum loss exposure	\$ 9,385	\$ 8,127	\$ 583	\$ 1,240	\$ 3,519	\$ 3,136	\$ 1,012	\$ 1,596
On-balance sheet assets								
Trading account assets	\$ —	\$ —	\$ 1,002	\$ 1,798	\$ 3,436	\$ 3,084	\$ 5	\$ 1
Debt securities carried at fair value	—	—	—	—	83	52	—	—
Loans and leases	18,110	16,640	—	—	—	—	1,012	1,605
Allowance for loan and lease losses	(924)	(832)	—	—	—	—	(1)	(1)
All other assets	195	163	39	38	—	—	1	15
Total assets	\$ 17,381	\$ 15,971	\$ 1,041	\$ 1,836	\$ 3,519	\$ 3,136	\$ 1,017	\$ 1,620
On-balance sheet liabilities								
Short-term borrowings	\$ —	\$ —	\$ —	\$ —	\$ 3,329	\$ 2,934	\$ —	\$ 23
Long-term debt	7,975	7,825	458	596	—	—	5	1
All other liabilities	21	19	—	—	—	—	—	—
Total liabilities	\$ 7,996	\$ 7,844	\$ 458	\$ 596	\$ 3,329	\$ 2,934	\$ 5	\$ 24

(1) At December 31, 2024 and 2023 loans and leases in the consolidated credit card trust included \$4.5 billion and \$3.2 billion of seller's interest.

(2) The retained senior securities were valued using quoted market prices or observable market inputs (Level 2 of the fair value hierarchy).

Tax Credit VIEs

The Corporation holds equity investments in unconsolidated limited partnerships and similar entities that construct, own and operate affordable housing, renewable energy and certain other projects. The total assets of these unconsolidated tax credit VIEs were \$85.7 billion and \$84.1 billion as of December 31, 2024 and 2023. An unrelated third party is typically the general partner or managing member and has control over the significant activities of the VIE. As an investor, tax credits associated with the investments in these entities are allocated

to the Corporation, as provided by the U.S. Internal Revenue Code and related regulations, and are recognized as income tax benefits in the Corporation's Consolidated Statement of Income in the year they are earned, which varies based on the type of investments. Tax credits from investments in affordable housing are recognized ratably over a term of up to 10 years, and tax credits from renewable energy investments are recognized either at inception for transactions electing Investment Tax Credits (ITCs) or as energy is produced for transactions electing Production Tax Credits (PTCs), which is generally up to a 10-year



time period. The volume and types of investments held by the Corporation will influence the amount of tax credits recognized each period.

The Corporation's equity investments in affordable housing and other projects totaled \$16.7 billion and \$15.8 billion at December 31, 2024 and 2023, which included unfunded capital contributions of \$7.5 billion and \$7.2 billion that are probable to be paid over the next five years. The Corporation may be asked to invest additional amounts to support a troubled affordable housing project. Such additional investments have not been and are not expected to be significant. During 2024, 2023 and 2022, the Corporation recognized tax credits and other tax benefits related to affordable housing equity investments of \$2.2 billion, \$1.9 billion and \$1.5 billion, and reported pretax losses in other income of \$1.6 billion, \$1.5 billion and \$1.2 billion. The Corporation's equity investments in renewable energy totaled \$13.0 billion and \$14.2 billion at December 31, 2024 and 2023. In addition, the Corporation had unfunded capital contributions for renewable energy investments of \$4.6 billion and \$6.2 billion at December 31, 2024 and 2023, which are contingent on various conditions precedent to funding over the next two years. The Corporation's risk of loss is generally mitigated by policies requiring the project to qualify for the expected tax credits prior to making its investment. During 2024, 2023 and 2022, the Corporation recognized tax credits and other tax benefits related to renewable energy equity investments of \$3.9 billion, \$4.0 billion and \$2.9 billion and reported pretax losses in other income of \$3.0 billion, \$3.1 billion and \$2.1 billion. The Corporation may also enter into power purchase agreements with renewable energy tax credit entities.

The table below summarizes select information related to unconsolidated tax credit VIEs in which the Corporation held a variable interest at December 31, 2024 and 2023.

Unconsolidated Tax Credit VIEs

(Dollars in millions)	December 31	
	2024	2023
Maximum loss exposure	\$ 29,727	\$ 30,040
On-balance sheet assets		
All other assets	29,727	30,040
Total	\$ 29,727	\$ 30,040
On-balance sheet liabilities		
All other liabilities	7,599	7,254
Total	\$ 7,599	\$ 7,254
Total assets of VIEs	\$ 85,654	\$ 84,148

NOTE 7 Goodwill and Intangible Assets

Goodwill

The table below presents goodwill balances by business segment at December 31, 2024 and 2023. The reporting units utilized for goodwill impairment testing are the operating segments or one level below.

Goodwill

(Dollars in millions)	December 31	
	2024	2023
Consumer Banking	\$ 30,137	\$ 30,137
Global Wealth & Investment Management	9,677	9,677
Global Banking	24,026	24,026
Global Markets	5,181	5,181
Total goodwill	\$ 69,021	\$ 69,021

During 2024, the Corporation completed its annual goodwill impairment test as of June 30, 2024 using a qualitative assessment for all applicable reporting units. Based on the assessment, the Corporation has concluded that none of its reporting units are at risk of impairment, as each of the reporting units' fair values are substantially in excess of their carrying values. For more information regarding the nature of and accounting for the Corporation's annual goodwill impairment testing, see Note 1 – Summary of Significant Accounting Principles.

Intangible Assets

At both December 31, 2024 and 2023, the net carrying value of intangible assets was \$2.0 billion. At both December 31, 2024 and 2023, intangible assets included \$1.6 billion of intangible assets associated with trade names, substantially all of which had an indefinite life and, accordingly, are not being amortized. Amortization of intangibles expense was \$78 million for 2024, 2023 and 2022.

NOTE 8 Leases

The Corporation enters into both lessor and lessee arrangements. For more information on lease accounting, see Note 1 – Summary of Significant Accounting Principles and on lease financing receivables, see Note 5 – Outstanding Loans and Leases and Allowance for Credit Losses.

Lessor Arrangements

The Corporation's lessor arrangements primarily consist of operating, sales-type and direct financing leases for equipment. Lease agreements may include options to renew and for the lessee to purchase the leased equipment at the end of the lease term.

The table below presents the net investment in sales-type and direct financing leases at December 31, 2024 and 2023.

Net Investment <sup>(1)</sup>

(Dollars in millions)	December 31	
	2024	2023
Lease receivables	\$ 18,559	\$ 16,565
Unguaranteed residuals	2,543	2,485
Total net investment in sales-type and direct financing leases	\$ 21,102	\$ 19,050

<sup>(1)</sup> In certain cases, the Corporation obtains third-party residual value insurance to reduce its residual asset risk. The carrying value of residual assets with third-party residual value insurance for at least a portion of the asset value was \$8.0 billion and \$6.8 billion at December 31, 2024 and 2023.

The table below presents lease income for 2024, 2023 and 2022.

Lease Income

(Dollars in millions)	2024	2023	2022
Sales-type and direct financing leases	\$ 1,082	\$ 788	\$ 589
Operating leases	931	945	941
Total lease income	\$ 2,013	\$ 1,733	\$ 1,530

Lessee Arrangements

The Corporation's lessee arrangements predominantly consist of operating leases for premises and equipment; the Corporation's financing leases are not significant.

Lease terms may contain renewal and extension options and early termination features. Generally, these options do not impact the lease term because the Corporation is not reasonably certain that it will exercise the options.

The table below provides information on the right-of-use assets, lease liabilities and weighted-average discount rates and lease terms at December 31, 2024 and 2023.

### Supplemental Information for Lessee Arrangements

	December 31		
(Dollars in millions)	2024	2023	
Right-of-use assets	\$ 8,527	\$	9,150
Lease liabilities	9,135		9,782
Weighted-average discount rate used to calculate present value of future minimum lease payments	3.93 %		3.51 %
Weighted-average lease term (in years)	8.0		8.2
Right-of-use assets obtained in exchange for new operating lease liabilities <sup>(1)</sup>	\$ 603	\$	430
	2024	2023	2022
Operating cash flows from operating leases <sup>(2)</sup>	\$ 1,972	\$ 1,975	\$ 1,986
Lease Cost and Supplemental Information:			
Operating lease cost	\$ 1,971	\$ 1,981	\$ 2,008
Variable lease cost <sup>(3)</sup>	471	460	464
Total lease cost <sup>(4)</sup>	\$ 2,442	\$ 2,441	\$ 2,472

<sup>(1)</sup> Represents non-cash activity and, accordingly, is not reflected in the Consolidated Statement of Cash Flows.

<sup>(2)</sup> Represents cash paid for amounts included in the measurements of lease liabilities.

<sup>(3)</sup> Primarily consists of payments for common area maintenance and property taxes.

<sup>(4)</sup> Amounts are recorded in occupancy and equipment expense in the Consolidated Statement of Income.

### Maturity Analysis

The maturities of lessor and lessee arrangements outstanding at December 31, 2024 are presented in the table below based on undiscounted cash flows.

### Maturities of Lessor and Lessee Arrangements

(Dollars in millions)	Lessor		Lessee <sup>(1)</sup>	
	Operating Leases	Sales-type and Direct Financing Leases <sup>(2)</sup>	Operating Leases	
December 31, 2024				
2025	\$ 586	\$ 5,183	\$ 1,770	
2026	491	5,645	1,596	
2027	416	4,760	1,409	
2028	333	1,967	1,142	
2029	230	1,398	832	
Thereafter	335	1,967	3,500	
Total undiscounted cash flows	\$ 2,391	20,920	10,249	
Less: Net present value adjustment		2,361	1,114	
Total <sup>(3)</sup>		\$ 18,559	\$ 9,135	

<sup>(1)</sup> Excludes \$845 million in commitments under lessee arrangements that have not yet commenced with lease terms that will begin in 2025.

<sup>(2)</sup> Includes \$12.2 billion in commercial lease financing receivables and \$6.4 billion in direct/indirect consumer lease financing receivables.

<sup>(3)</sup> Represents lease receivables for lessor arrangements and lease liabilities for lessee arrangements.

### NOTE 9 Deposits

The scheduled contractual maturities for total time deposits at December 31, 2024 are presented in the table below.

### Contractual Maturities of Total Time Deposits

(Dollars in millions)	U.S.	Non-U.S.	Total
Due in 2025	\$ 187,249	\$ 9,891	\$ 197,140
Due in 2026	11,464	47	11,511
Due in 2027	275	8	283
Due in 2028	93	28	121
Due in 2029	80	3,100	3,180
Thereafter	123	8	131
Total time deposits	\$ 199,284	\$ 13,082	\$ 212,366

At December 31, 2024 and 2023, the Corporation had aggregate U.S. time deposits of \$138.1 billion and \$105.0 billion and non-U.S. time deposits of \$13.0 billion and \$12.6 billion in denominations that met or exceeded insurance limits.



## NOTE 10 Securities Financing Agreements, Short-term Borrowings, Collateral and Restricted Cash

The Corporation enters into securities financing agreements which include securities borrowed or purchased under agreements to resell and securities loaned or sold under agreements to repurchase. These financing agreements (also referred to as "matched-book transactions") are to accommodate customers, obtain securities to cover short positions and finance inventory positions. The Corporation elects to account for certain securities financing agreements under the fair value option. For more information on the fair value option, see *Note 21 – Fair Value Option*.

### Offsetting of Securities Financing Agreements

Substantially all of the Corporation's securities financing activities are transacted under legally enforceable master repurchase agreements or legally enforceable master securities lending agreements that give the Corporation, in the event of

default by the counterparty, the right to liquidate securities held and to offset receivables and payables with the same counterparty. The Corporation offsets securities financing transactions with the same counterparty on the Consolidated Balance Sheet where it has such a legally enforceable master netting agreement and the transactions have the same maturity date.

The Securities Financing Agreements table presents securities financing agreements included on the Consolidated Balance Sheet in federal funds sold and securities borrowed or purchased under agreements to resell, and in federal funds purchased and securities loaned or sold under agreements to repurchase at December 31, 2024 and 2023. Balances are presented on a gross basis, prior to the application of counterparty netting. Gross assets and liabilities are adjusted on an aggregate basis to take into consideration the effects of legally enforceable master netting agreements. For more information on the offsetting of derivatives, see *Note 3 – Derivatives*.

### Securities Financing Agreements

	Gross Assets/Liabilities <sup>(1)</sup>	Amounts Offset	Net Balance Sheet Amount	Financial Instruments <sup>(2)</sup>	Net Assets/Liabilities
(Dollars in millions)					
December 31, 2024					
Securities borrowed or purchased under agreements to resell <sup>(3)</sup>	\$ 758,071	\$ (483,362)	\$ 274,709	\$ (250,040)	\$ 24,669
Securities loaned or sold under agreements to repurchase	\$ 815,120	\$ (483,362)	\$ 331,758	\$ (317,974)	\$ 13,784
Other <sup>(4)</sup>	10,531	—	10,531	(10,531)	—
<b>Total</b>	<b>\$ 825,651</b>	<b>\$ (483,362)</b>	<b>\$ 342,289</b>	<b>\$ (328,505)</b>	<b>\$ 13,784</b>
December 31, 2023					
Securities borrowed or purchased under agreements to resell <sup>(3)</sup>	\$ 703,641	\$ (423,017)	\$ 280,624	\$ (257,541)	\$ 23,083
Securities loaned or sold under agreements to repurchase	\$ 706,904	\$ (423,017)	\$ 283,887	\$ (272,285)	\$ 11,602
Other <sup>(4)</sup>	10,066	—	10,066	(10,066)	—
<b>Total</b>	<b>\$ 716,970</b>	<b>\$ (423,017)</b>	<b>\$ 293,953</b>	<b>\$ (282,351)</b>	<b>\$ 11,602</b>

<sup>(1)</sup> Includes activity where uncertainty exists as to the enforceability of certain master netting agreements under bankruptcy laws in some countries or industries.

<sup>(2)</sup> Includes securities collateral received or pledged under repurchase or securities lending agreements where there is a legally enforceable master netting agreement. These amounts are not offset on the Consolidated Balance Sheet, but are shown as a reduction to derive a net asset or liability. Securities collateral received or pledged where the legal enforceability of the master netting agreements is uncertain is excluded from the table.

<sup>(3)</sup> Excludes repurchase activity of \$12.3 billion and \$8.7 billion reported in loans and leases on the Consolidated Balance Sheet for December 31, 2024 and 2023.

<sup>(4)</sup> Balance is reported in accrued expenses and other liabilities on the Consolidated Balance Sheet and relates to transactions where the Corporation acts as the lender in a securities lending agreement and receives securities that can be pledged as collateral or sold. In these transactions, the Corporation recognizes an asset at fair value, representing the securities received, and a liability, representing the obligation to return those securities.

### Repurchase Agreements and Securities Loaned Transactions Accounted for as Secured Borrowings

The following tables present securities sold under agreements to repurchase and securities loaned by remaining contractual term to maturity and class of collateral pledged. Included in "Other" are transactions where the Corporation acts as the

lender in a securities lending agreement and receives securities that can be pledged as collateral or sold. Certain agreements contain a right to substitute collateral and/or terminate the agreement prior to maturity at the option of the Corporation or the counterparty. Such agreements are included in the table below based on the remaining contractual term to maturity.

### Remaining Contractual Maturity

	Overnight and Continuous	30 Days or Less	After 30 Days Through 90 Days	Greater than 90 Days <sup>(1)</sup>	Total
(Dollars in millions)					
December 31, 2024					
Securities sold under agreements to repurchase	\$ 305,577	\$ 252,526	\$ 87,978	\$ 70,148	\$ 716,229
Securities loaned	88,256	364	842	9,429	98,891
Other	10,531	—	—	—	10,531
<b>Total</b>	<b>\$ 404,364</b>	<b>\$ 252,890</b>	<b>\$ 88,820</b>	<b>\$ 79,577</b>	<b>\$ 825,651</b>
December 31, 2023					
Securities sold under agreements to repurchase	\$ 234,974	\$ 228,627	\$ 85,176	\$ 75,020	\$ 623,797
Securities loaned	76,580	139	618	5,770	83,107
Other	10,066	—	—	—	10,066
<b>Total</b>	<b>\$ 321,620</b>	<b>\$ 228,766</b>	<b>\$ 85,794</b>	<b>\$ 80,790</b>	<b>\$ 716,970</b>

<sup>(1)</sup> No agreements have maturities greater than four years.

## Class of Collateral Pledged

	Securities Sold Under Agreements to Repurchase	Securities Loaned	Other	Total
December 31, 2024				
(Dollars in millions)				
U.S. government and agency securities	\$ 416,241	\$ 130	\$ 10	\$ 416,381
Corporate securities, trading loans and other	29,483	1,517	3	31,003
Equity securities	30,106	97,240	10,518	137,864
Non-U.S. sovereign debt	232,521	4	—	232,525
Mortgage trading loans and ABS	7,878	—	—	7,878
<b>Total</b>	<b>\$ 716,229</b>	<b>\$ 98,891</b>	<b>\$ 10,531</b>	<b>\$ 825,651</b>
December 31, 2023				
U.S. government and agency securities	\$ 352,950	\$ 34	\$ 38	\$ 353,022
Corporate securities, trading loans and other	23,242	1,805	661	25,708
Equity securities	11,517	81,266	9,367	102,150
Non-U.S. sovereign debt	231,140	2	—	231,142
Mortgage trading loans and ABS	4,948	—	—	4,948
<b>Total</b>	<b>\$ 623,797</b>	<b>\$ 83,107</b>	<b>\$ 10,066</b>	<b>\$ 716,970</b>

Under repurchase agreements, the Corporation is required to post collateral with a market value equal to or in excess of the principal amount borrowed. For securities loaned transactions, the Corporation receives collateral in the form of cash, letters of credit or other securities. To determine whether the market value of the underlying collateral remains sufficient, collateral is generally valued daily, and the Corporation may be required to deposit additional collateral or may receive or return collateral pledged when appropriate. Repurchase agreements and securities loaned transactions are generally either overnight, continuous (i.e., no stated term) or short-term. The Corporation manages liquidity risks related to these agreements by sourcing funding from a diverse group of counterparties, providing a range of securities collateral and pursuing longer durations, when appropriate.

### Short-term Borrowings

The Corporation classifies borrowings with an original maturity of less than one year as short-term borrowings on the Consolidated Balance Sheet. At December 31, 2024 and 2023, the majority of short-term borrowings consisted of Federal Home Loan Bank advances, which totaled \$12.7 billion and \$13.2 billion, and commercial paper, which totaled \$24.2 billion and \$13.1 billion.

### Collateral

The Corporation accepts securities and loans as collateral that it is permitted by contract or practice to sell or repledge. At December 31, 2024 and 2023, the fair value of this collateral was \$925.7 billion and \$911.3 billion, of which \$882.2 billion and \$870.9 billion were sold or repledged. The primary source of this collateral is securities borrowed or purchased under agreements to resell.

The Corporation also pledges company-owned securities and loans as collateral in transactions that include repurchase agreements, securities loaned, public and trust deposits, U.S. Treasury tax and loan notes, and short-term borrowings. This collateral, which in some cases can be sold or repledged by the counterparties to the transactions, is parenthetically disclosed on the Consolidated Balance Sheet.

In certain cases, the Corporation has transferred assets to consolidated VIEs where those restricted assets serve as collateral for the interests issued by the VIEs. These assets are included on the Consolidated Balance Sheet in Assets of Consolidated VIEs.

In addition, the Corporation obtains collateral in connection with its derivative contracts. Required collateral levels vary depending on the credit risk rating and the type of counterparty. Generally, the Corporation accepts collateral in the form of cash, U.S. Treasury securities and other marketable securities. Based on provisions contained in master netting agreements, the Corporation nets cash collateral received against derivative assets. The Corporation also pledges collateral on its own derivative positions which can be applied against derivative liabilities. For more information on the collateral of derivatives, see *Note 3 – Derivatives*.

### Restricted Cash

At December 31, 2024 and 2023, the Corporation held restricted cash included within cash and cash equivalents on the Consolidated Balance Sheet of \$6.1 billion and \$5.6 billion, predominantly related to cash segregated in compliance with securities regulations and cash held on deposit with central banks to meet reserve requirements.

## NOTE 11 Long-term Debt

Long-term debt consists of borrowings having an original maturity of one year or more. The table below presents the balance of long-term debt at December 31, 2024 and 2023, and the related contractual rates and maturity dates as of December 31, 2024.

(Dollars in millions)	Weighted-average Rate	Interest Rates	Maturity Dates	December 31	
				2024	2023
<b>Notes issued by Bank of America Corporation <sup>(1)</sup></b>					
Senior notes:					
Fixed	3.45 %	0.25 - 8.05 %	2025 - 2052	\$ 171,603	\$ 194,388
Floating	4.71	0.74 - 9.62	2026 - 2074	8,736	14,007
Senior structured notes				17,498	14,895
Subordinated notes:					
Fixed	5.12	2.94 - 8.13	2025 - 2045	23,539	20,909
Floating	3.44	2.48 - 5.41	2026 - 2037	4,549	4,597
Junior subordinated notes:					
Fixed	6.71	6.45 - 8.05	2027 - 2066	749	744
Floating	5.65	5.65	2056	1	1
<b>Total notes issued by Bank of America Corporation</b>				<b>226,675</b>	<b>249,541</b>
<b>Notes issued by Bank of America, N.A.</b>					
Senior notes:					
Fixed	5.55	5.27 - 5.82	2025 - 2028	5,611	5,076
Floating	4.99	4.82 - 5.59	2025 - 2028	5,851	3,517
Subordinated notes	6.00	6.00	2036	1,401	1,476
Advances from Federal Home Loan Banks:					
Fixed	4.55	0.01 - 7.42	2025 - 2034	1,015	5,826
Floating	4.64	4.63 - 4.64	2025	400	—
Securitizations and other BANA VIEs <sup>(2)</sup>				8,048	7,892
Other				495	782
<b>Total notes issued by Bank of America, N.A.</b>				<b>22,821</b>	<b>24,569</b>
<b>Other debt</b>					
Structured liabilities <sup>(3)</sup>				33,374	27,471
Nonbank VIEs <sup>(2)</sup>				409	564
Other				—	59
<b>Total notes issued by nonbank and other entities</b>				<b>33,783</b>	<b>28,094</b>
<b>Total long-term debt</b>				<b>\$ 283,279</b>	<b>\$ 302,204</b>

<sup>(1)</sup> Includes total loss-absorbing capacity compliant debt.

<sup>(2)</sup> Represents liabilities of consolidated VIEs included in total long-term debt on the Consolidated Balance Sheet. Long-term debt of VIEs is collateralized by the assets of the VIEs. At December 31, 2024, amount includes debt predominantly from credit card and automobile securitizations of \$8.0 billion and other VIEs of \$458 million. For more information, see Note 6 – *Securitizations and Other Variable Interest Entities*.

<sup>(3)</sup> Includes debt outstanding of \$11.7 billion and \$10.0 billion at December 31, 2024 and 2023 that was issued by BofA Finance LLC, a consolidated finance subsidiary of Bank of America Corporation, the parent company, and is fully and unconditionally guaranteed by the parent company.

During 2024, the Corporation issued \$54.8 billion of long-term debt consisting of \$17.8 billion of notes issued by Bank of America Corporation, \$15.6 billion of notes issued by Bank of America, N.A. and \$21.4 billion of other debt. During 2023, the Corporation issued \$62.0 billion of long-term debt consisting of \$24.0 billion of notes issued by Bank of America Corporation, \$25.1 billion of notes issued by Bank of America, N.A. and \$12.9 billion of other debt.

During 2024, the Corporation had total long-term debt maturities and redemptions in the aggregate of \$66.6 billion consisting of \$36.4 billion for Bank of America Corporation, \$16.8 billion for Bank of America, N.A. and \$13.4 billion of other debt. During 2023, the Corporation had total long-term debt maturities and redemptions in the aggregate of \$42.7 billion consisting of \$25.3 billion for Bank of America Corporation, \$10.5 billion for Bank of America, N.A. and \$6.9 billion of other debt.

Bank of America Corporation and Bank of America, N.A. maintain various U.S. and non-U.S. debt programs to offer both senior and subordinated notes. The notes may be denominated in U.S. dollars or foreign currencies. At December 31, 2024 and 2023, the amount of foreign currency-denominated debt translated into U.S. dollars included in total long-term debt was \$43.8 billion and \$49.8 billion. Foreign currency contracts may

be used to convert certain foreign currency-denominated debt into U.S. dollars.

The weighted-average effective interest rates for total long-term debt (excluding senior structured notes), total fixed-rate debt and total floating-rate debt were 3.80 percent, 3.71 percent and 4.45 percent, respectively, at December 31, 2024, and 3.70 percent, 3.55 percent and 5.21 percent, respectively, at December 31, 2023. The Corporation's ALM activities maintain an overall interest rate risk management strategy that incorporates the use of interest rate contracts to manage fluctuations in earnings caused by interest rate volatility. The Corporation's goal is to manage interest rate sensitivity so that movements in interest rates do not have a significantly adverse effect on earnings and capital. The weighted-average rates are the contractual interest rates on the debt and do not reflect the impacts of derivative transactions.

The following table shows the carrying value for aggregate annual contractual maturities of long-term debt as of December 31, 2024. Included in the table are certain structured notes issued by the Corporation that contain provisions whereby the borrowings are redeemable at the option of the holder (put options) at specified dates prior to maturity. Other structured notes have coupon or repayment terms linked to the performance of debt or equity securities, indices, currencies or

commodities, and the maturity may be accelerated based on the value of a referenced index or security. In both cases, the Corporation or a subsidiary may be required to settle the

obligation for cash or other securities prior to the contractual maturity date. These borrowings are reflected in the table as maturing at their contractual maturity date.

## Long-term Debt by Maturity

(Dollars in millions)	2025	2026	2027	2028	2029	Thereafter	Total
<b>Bank of America Corporation</b>							
Senior notes	\$ 3,460	\$ 24,830	\$ 21,580	\$ 27,741	\$ 18,498	\$ 84,230	\$ 180,339
Senior structured notes	1,503	1,512	990	466	1,401	11,626	17,498
Subordinated notes	5,165	4,889	2,074	907	—	15,053	28,088
Junior subordinated notes	—	—	193	—	—	557	750
<b>Total Bank of America Corporation</b>	<b>10,128</b>	<b>31,231</b>	<b>24,837</b>	<b>29,114</b>	<b>19,899</b>	<b>111,466</b>	<b>226,675</b>
<b>Bank of America, N.A.</b>							
Senior notes	5,601	5,240	—	621	—	—	11,462
Subordinated notes	—	—	—	—	—	1,401	1,401
Advances from Federal Home Loan Banks	1,357	8	3	8	2	37	1,415
Securitizations and other Bank VIEs <sup>(1)</sup>	2,249	3,041	1,249	1,235	132	142	8,048
Other	180	201	10	13	89	2	495
<b>Total Bank of America, N.A.</b>	<b>9,387</b>	<b>8,490</b>	<b>1,262</b>	<b>1,877</b>	<b>223</b>	<b>1,582</b>	<b>22,821</b>
<b>Other debt</b>							
Structured Liabilities	6,152	5,779	4,397	1,895	3,309	11,842	33,374
Nonbank VIEs <sup>(1)</sup>	—	—	—	3	16	390	409
Other	—	—	—	—	—	—	—
<b>Total other debt</b>	<b>6,152</b>	<b>5,779</b>	<b>4,397</b>	<b>1,898</b>	<b>3,325</b>	<b>12,232</b>	<b>33,783</b>
<b>Total long-term debt</b>	<b>\$ 25,667</b>	<b>\$ 45,500</b>	<b>\$ 30,496</b>	<b>\$ 32,889</b>	<b>\$ 23,447</b>	<b>\$ 125,280</b>	<b>\$ 283,279</b>

<sup>(1)</sup> Represents liabilities of consolidated VIEs included in total long-term debt on the Consolidated Balance Sheet.

## NOTE 12 Commitments and Contingencies

In the normal course of business, the Corporation enters into a number of off-balance sheet commitments. These commitments expose the Corporation to varying degrees of credit and market risk and are subject to the same credit and market risk limitation reviews as those instruments recorded on the Consolidated Balance Sheet.

### Credit Extension Commitments

The Corporation enters into commitments to extend credit such as loan commitments, SBLCs and commercial letters of credit to meet the financing needs of its customers. The following table includes the notional amount of unfunded legally binding lending commitments net of amounts distributed (i.e., syndicated or participated) to other financial institutions. The distributed amounts were \$10.4 billion and \$10.3 billion at December 31, 2024 and 2023. The carrying value of the Corporation's credit extension commitments at December 31, 2024 and 2023, excluding commitments accounted for under

the fair value option, was \$1.1 billion and \$1.2 billion, which predominantly related to the reserve for unfunded lending commitments. The carrying value of these commitments is classified in accrued expenses and other liabilities on the Consolidated Balance Sheet.

Legally binding commitments to extend credit generally have specified rates and maturities. Certain of these commitments have adverse change clauses that help to protect the Corporation against deterioration in the borrower's ability to pay. The following table includes the notional amount of commitments of \$2.2 billion and \$2.6 billion at December 31, 2024 and 2023 that are accounted for under the fair value option. However, the table excludes the cumulative net fair value for these commitments of \$144 million and \$67 million at December 31, 2024 and 2023, which is classified in accrued expenses and other liabilities. For more information regarding the Corporation's loan commitments accounted for under the fair value option, see *Note 21 – Fair Value Option*.

## Credit Extension Commitments

	Expire in One Year or Less	Expire After One Year Through Three Years	Expire After Three Years Through Five Years	Expire After Five Years	Total
(Dollars in millions)					
December 31, 2024					
<b>Notional amount of credit extension commitments</b>					
Loan commitments <sup>(1)</sup>	\$ 123,520	\$ 227,539	\$ 191,469	\$ 19,011	\$ 561,539
Home equity lines of credit	3,518	10,570	8,920	21,272	44,280
Standby letters of credit and financial guarantees <sup>(2)</sup>	25,080	8,006	2,589	370	36,045
Letters of credit	781	142	8	19	950
Other commitments <sup>(3)</sup>	5	52	88	1,028	1,173
Legally binding commitments	152,904	246,309	203,074	41,700	643,987
Credit card lines <sup>(4)</sup>	456,185	—	—	—	456,185
<b>Total credit extension commitments</b>	<b>\$ 609,089</b>	<b>\$ 246,309</b>	<b>\$ 203,074</b>	<b>\$ 41,700</b>	<b>\$ 1,100,172</b>
December 31, 2023					
<b>Notional amount of credit extension commitments</b>					
Loan commitments <sup>(1)</sup>	\$ 124,298	\$ 198,818	\$ 193,878	\$ 15,386	\$ 532,380
Home equity lines of credit	2,775	9,182	11,195	21,975	45,127
Standby letters of credit and financial guarantees <sup>(2)</sup>	21,067	9,633	2,693	652	34,045
Letters of credit	873	207	66	29	1,175
Other commitments <sup>(3)</sup>	17	50	108	1,035	1,210
Legally binding commitments	149,030	217,890	207,940	39,077	613,937
Credit card lines <sup>(4)</sup>	440,328	—	—	—	440,328
<b>Total credit extension commitments</b>	<b>\$ 589,358</b>	<b>\$ 217,890</b>	<b>\$ 207,940</b>	<b>\$ 39,077</b>	<b>\$ 1,054,265</b>

<sup>(1)</sup> At December 31, 2024 and 2023, \$4.4 billion and \$3.1 billion of these loan commitments were held in the form of a security.

<sup>(2)</sup> The notional amounts of SBLCs and financial guarantees classified as investment grade and non-investment grade based on the credit quality of the underlying reference name within the instrument were \$25.0 billion and \$10.1 billion at December 31, 2024, and \$23.6 billion and \$9.7 billion at December 31, 2023. Amounts in the table include consumer SBLCs of \$1.0 billion and \$744 million at December 31, 2024 and 2023.

<sup>(3)</sup> Primarily includes second-loss positions on lease-end residual value guarantees.

<sup>(4)</sup> Includes business card unused lines of credit.

## Other Commitments

At December 31, 2024 and 2023, the Corporation had commitments to purchase loans (e.g., residential mortgage and commercial real estate) of \$242 million and \$822 million, which upon settlement will be included in trading account assets, loans or LHFS, and commitments to purchase commercial loans of \$768 million and \$420 million, which upon settlement will be included in trading account assets.

At December 31, 2024 and 2023, the Corporation had commitments to enter into resale and forward-dated resale and securities borrowing agreements of \$109.8 billion and \$117.0 billion, and commitments to enter into forward-dated repurchase and securities lending agreements of \$87.1 billion and \$63.0 billion. A significant portion of these commitments will expire within the next 12 months.

At both December 31, 2024 and 2023, the Corporation had a commitment to originate or purchase up to \$4.0 billion, on a rolling 12-month basis, of auto loans and leases from a strategic partner. This commitment extends through November 2026 and can be terminated with 12 months prior notice.

At December 31, 2024 and 2023, the Corporation had unfunded equity investment commitments of \$787 million and \$477 million.

As a Federal Reserve member bank, the Corporation is required to subscribe to a certain amount of shares issued by its Federal Reserve district bank, which pays cumulative dividends at a prescribed rate. At both December 31, 2024 and 2023, the Corporation had paid \$5.4 billion for half of its subscribed shares, with the remaining half subject to call by the Federal Reserve district bank board, which the Corporation believes is remote.

## Other Guarantees

### Bank-owned Life Insurance Book Value Protection

The Corporation sells products that offer book value protection to insurance carriers who offer group life insurance policies to corporations, primarily banks. At December 31, 2024 and 2023, the notional amount of these guarantees totaled \$3.3 billion and \$3.8 billion. At December 31, 2024 and 2023, the Corporation's maximum exposure related to these guarantees totaled \$506 million and \$577 million, with estimated maturity dates between 2034 and 2037.

### Indemnifications

In the ordinary course of business, the Corporation enters into various agreements that contain indemnifications, such as tax indemnifications, whereupon payment may become due if certain external events occur, such as a change in tax law. The indemnification clauses are often standard contractual terms and were entered into in the normal course of business based on an assessment that the risk of loss would be remote. These agreements typically contain an early termination clause that permits the Corporation to exit the agreement upon these events. The maximum potential future payment under indemnification agreements is difficult to assess for several reasons, including the occurrence of an external event, the inability to predict future changes in tax and other laws, the difficulty in determining how such laws would apply to parties in contracts, the absence of exposure limits contained in standard contract language and the timing of any early termination clauses. Historically, any payments made under these guarantees have been de minimis. The Corporation has assessed the probability of making such payments in the future as remote.

### ***Merchant Services***

The Corporation in its role as merchant acquirer or as a sponsor of other merchant acquirers may be held liable for any reversed charges that cannot be collected from the merchants due to, among other things, merchant fraud or insolvency. If charges are properly reversed after a purchase and cannot be collected from either the merchants or merchant acquirers, the Corporation may be held liable for these reversed charges. The ability to reverse a charge is primarily governed by the applicable payment network rules and regulations, which include, but are not limited to, the type of charge, type of payment used and time limits. The total amount of transactions subject to reversal under payment network rules and regulations processed for the preceding six-month period, which was approximately \$197 billion, is an estimate of the Corporation's maximum potential exposure as of December 31, 2024. The Corporation's risk in this area primarily relates to circumstances where a cardholder has purchased goods or services for future delivery. The Corporation mitigates this risk by requiring cash deposits, guarantees, letters of credit or other types of collateral from certain merchants. The Corporation's reserves for contingent losses, and the losses incurred related to the merchant processing activity were not significant.

### ***Exchange and Clearing House Member Guarantees***

The Corporation is a member of various securities and derivative exchanges and clearinghouses, both in the U.S. and other countries. As a member, the Corporation may be required to pay a pro-rata share of the losses incurred by some of these organizations as a result of another member default and under other loss scenarios. The Corporation's potential obligations may be limited to its membership interests in such exchanges and clearinghouses, to the amount (or multiple) of the Corporation's contribution to the guarantee fund or, in limited instances, to the full pro-rata share of the residual losses after applying the guarantee fund. The Corporation's maximum potential exposure under these membership agreements is difficult to estimate; however, the Corporation has assessed the probability of making any such payments as remote.

### ***Prime Brokerage and Securities Clearing Services***

In connection with its prime brokerage and clearing businesses, the Corporation performs securities clearance and settlement services with other brokerage firms and clearinghouses on behalf of its clients. Under these arrangements, the Corporation stands ready to meet the obligations of its clients with respect to securities transactions. The Corporation's obligations in this respect are secured by the assets in the clients' accounts and the accounts of their customers as well as by any proceeds received from the transactions cleared and settled by the

Corporation on behalf of clients or their customers. The Corporation's maximum potential exposure under these arrangements is difficult to estimate; however, the potential for the Corporation to incur material losses pursuant to these arrangements is remote.

### ***Fixed Income Clearing Corporation Sponsored Member Repo Program***

The Corporation acts as a sponsoring member in a repo program whereby the Corporation clears certain eligible resale and repurchase agreements through the Government Securities Division of the Fixed Income Clearing Corporation on behalf of clients that are sponsored members in accordance with the Fixed Income Clearing Corporation's rules. As part of this program, the Corporation guarantees the payment and performance of its sponsored members to the Fixed Income Clearing Corporation. The Corporation's guarantee obligation is secured by a security interest in cash or high-quality securities collateral placed by clients with the clearinghouse and therefore, the potential for the Corporation to incur significant losses under this arrangement is remote. The Corporation's maximum potential exposure, without taking into consideration the related collateral, was \$191.9 billion and \$132.5 billion at December 31, 2024 and 2023.

### ***Other Guarantees***

In the normal course of business, the Corporation periodically guarantees the obligations of its affiliates in a variety of transactions including ISDA-related transactions and non-ISDA related transactions such as commodities trading, repurchase agreements, prime brokerage agreements and other transactions.

### ***Guarantees of Certain Long-term Debt***

The Corporation, as the parent company, fully and unconditionally guarantees the securities issued by BofA Finance LLC, a consolidated finance subsidiary of the Corporation, and effectively provides for the full and unconditional guarantee of trust securities and capital securities issued by certain statutory trust companies that are 100 percent owned finance subsidiaries of the Corporation.

### ***Representations and Warranties Obligations and Corporate Guarantees***

The Corporation securitizes first-lien residential mortgage loans generally in the form of RMBS guaranteed by the GSEs or by GNMA in the case of FHA-insured, VA-guaranteed and Rural Housing Service-guaranteed mortgage loans, and sells pools of first-lien residential mortgage loans in the form of whole loans. In addition, in prior years, legacy companies and certain

subsidiaries sold pools of first-lien residential mortgage loans and home equity loans as private-label securitizations or in the form of whole loans. In connection with these transactions, the Corporation or certain of its subsidiaries or legacy companies make and have made various representations and warranties. Breaches of these representations and warranties have resulted in and may continue to result in the requirement to repurchase mortgage loans or to otherwise make whole or provide indemnification or other remedies to sponsors, investors, securitization trusts, guarantors, insurers or other parties (collectively, repurchases).

#### **Unresolved Repurchase Claims**

Unresolved representations and warranties repurchase claims represent the notional amount of repurchase claims made by counterparties, typically the outstanding principal balance or the unpaid principal balance at the time of default. In the case of first-lien mortgages, the claim amount is often significantly greater than the expected loss amount due to the benefit of collateral and, in some cases, mortgage insurance or mortgage guarantee payments.

The notional amount of unresolved repurchase claims at December 31, 2024 and 2023 was \$2.1 billion and \$5.4 billion. These balances included \$837 million and \$2.2 billion at December 31, 2024 and 2023 of claims related to loans in specific private-label securitization groups or tranches where the Corporation owns substantially all of the outstanding securities or will otherwise realize the benefit of any repurchase claims paid.

During 2024, the Corporation received \$181 million in new repurchase claims that were not time-barred. During 2024, \$3.5 billion in claims were resolved.

#### **Reserve and Related Provision**

The reserve for representations and warranties obligations and corporate guarantees was \$184 million and \$604 million at December 31, 2024 and 2023 and is included in accrued expenses and other liabilities on the Consolidated Balance Sheet, and the related provision is included in other income in the Consolidated Statement of Income. The representations and warranties reserve represents the Corporation's best estimate of probable incurred losses, is based on its experience in previous negotiations, and is subject to judgment, a variety of assumptions and known or unknown uncertainties. At December 31, 2024, the estimated range of possible loss in excess of the accrued representations and warranties reserve was not significant. Future representations and warranties losses may occur in excess of the amounts recorded for these exposures; however, the Corporation does not expect such amounts to be material to the Corporation's financial condition and liquidity.

#### **Other Contingencies**

In 2023, the Federal Deposit Insurance Corporation (FDIC) issued a final rule to impose a special assessment to recover certain estimated losses to the Deposit Insurance Fund (DIF) arising from the closures of Silicon Valley Bank and Signature Bank. The estimated losses will be recovered through quarterly special assessments collected from certain insured depository institutions, including the Corporation, and collection began during the three months ended June 30, 2024. As of December 31, 2024 and 2023, the Corporation's accrual for its estimated share of the FDIC special assessment was \$1.7 billion and \$2.1 billion. The Corporation continues to monitor the FDIC's estimated loss to the DIF, which could affect the amount of its accrued liability.

#### **Litigation and Regulatory Matters**

In the ordinary course of business, the Corporation and its subsidiaries are routinely defendants in or parties to many pending and threatened legal, regulatory and governmental actions and proceedings. In view of the inherent difficulty of predicting the outcome of such matters, particularly where the claimants seek very large or indeterminate damages or where the matters present novel legal theories or involve a large number of parties, the Corporation generally cannot predict the eventual outcome of the pending matters, timing of the ultimate resolution of these matters, or eventual loss, fines or penalties related to each pending matter.

As a matter develops, the Corporation, in conjunction with any outside counsel handling the matter, evaluates whether such matter presents a loss contingency that is probable and estimable, and, for the matters disclosed below, whether a loss in excess of any accrued liability is reasonably possible in future periods. Once the loss contingency is deemed to be both probable and estimable, the Corporation will establish an accrued liability and record a corresponding amount of litigation-related expense. The Corporation continues to monitor the matter for further developments that could affect the amount of the accrued liability that has been previously established. Excluding expenses of internal and external legal service providers, litigation and regulatory investigation-related expense of \$266 million, \$519 million and \$1.2 billion was recognized in 2024, 2023 and 2022, respectively.

For any matter disclosed in this Note for which a loss in future periods is reasonably possible and estimable (whether in excess of an accrued liability or where there is no accrued liability), the Corporation's estimated range of possible loss is \$0 to \$0.8 billion in excess of the accrued liability, if any, as of December 31, 2024.

The accrued liability and estimated range of possible loss are based upon currently available information and subject to significant judgment, a variety of assumptions and known and unknown uncertainties. The matters underlying the accrued liability and estimated range of possible loss are unpredictable and may change from time to time, and actual losses may vary significantly from the current estimate and accrual. The estimated range of possible loss does not represent the Corporation's maximum loss exposure.

Information is provided below regarding the nature of the litigation or other contingency and, where specified, associated claimed damages. Based on current knowledge, and taking into account accrued liabilities, management does not believe that loss contingencies arising from pending matters, including the matters described below, will have a material adverse effect on the consolidated financial condition or liquidity of the Corporation. However, in light of the significant judgment, variety of assumptions and uncertainties involved in those matters, some of which are beyond the Corporation's control, and the very large or indeterminate damages sought in some of those matters, an adverse outcome in one or more of those matters could be material to the Corporation's business or results of operations for any particular reporting period, or cause significant reputational harm.

#### **Bank Secrecy Act/Anti-Money Laundering and Economic Sanctions Compliance**

BANA agreed to a Consent Order announced by the Office of the Comptroller of the Currency (OCC) on December 23, 2024, and the Corporation continues to respond to requests for information from other regulators, relating to certain aspects of its BSA/AML and Economic Sanctions Compliance Programs (Programs). Since late 2023, the Corporation has been working with regulators to make changes to its Programs and has already completed significant steps to satisfy requirements of the Consent Order. The Corporation does not believe that these issues relating to the Programs will have a material adverse financial impact on the Corporation.

#### **CFPB Lawsuit Related to Processing Electronic Payments**

On December 20, 2024, the Consumer Financial Protection Bureau (CFPB) filed suit against BANA, JPMorgan Chase Bank, N.A., Wells Fargo Bank, N.A., and Early Warning Services, LLC in the U.S. District Court for the District of Arizona with respect to BANA's and co-defendants' processing of electronic payments of funds through the Zelle network. The CFPB alleges that BANA and its co-defendants violated the Consumer Financial Protection Act by not adequately protecting consumers from fraud on the Zelle network and the Electronic Fund Transfer Act by not reasonably investigating and reimbursing disputed Zelle transfers, and seeks both monetary and injunctive relief.

#### **Deposit Insurance Assessment**

In 2017, the FDIC filed suit against BANA in the U.S. District Court for the District of Columbia (District Court) alleging that BANA underpaid assessments to the DIF in the 2012-2014 time frame in the amount of \$1.12 billion and asserting claims under the Federal Deposit Insurance Act and for unjust enrichment. The FDIC Enforcement Section is also conducting a parallel investigation related to the same alleged underpayments. BANA disputes the FDIC's claims and has asserted counterclaims challenging the FDIC's regulations under the Administrative Procedure Act. Pending final resolution, BANA has pledged security satisfactory to the FDIC related to the disputed additional assessment amounts. On July 1, 2024, the District Court judge vacated the magistrate judge's April 2023 report and recommendation for resolving the parties' cross-motions for summary judgment, and asked the parties to file new motions. The parties subsequently filed their new summary judgment motions, which are pending.

#### **LIBOR**

Beginning in 2011, several individual and putative class actions were filed against the Corporation, BANA, and certain Merrill Lynch entities, as well as other banks on the U.S. Dollar LIBOR panel. These actions alleged that defendants manipulated LIBOR during the financial crisis and asserted a variety of claims, including federal and state antitrust, Commodity Exchange Act, Racketeer Influenced and Corrupt Organizations Act, Securities Exchange Act of 1934, common law fraud, and breach of contract claims and sought compensatory, treble and punitive damages, and injunctive relief. All remaining cases are pending in the U.S. District Court for the Southern District of New York. Defendants' motion for summary judgment is pending on all remaining claims, brought by individual plaintiffs and one class of plaintiffs who purchased over-the-counter instruments incorporating LIBOR.

#### **Unemployment Insurance Prepaid Cards**

Beginning in January 2021, BANA was named as a defendant in putative class action and mass action lawsuits related to its administration of prepaid debit cards to distribute unemployment and other state benefits for the State of California, which was the largest program administered by BANA as measured by total benefits and number of participants. These lawsuits have been consolidated into a multidistrict litigation in the U.S. District Court for the Southern District of California where plaintiffs assert claims for violations of the Electronic Fund Transfer Act, state statutory and common law claims and due process, and seek monetary damages and injunctive relief based on allegations that BANA failed to properly investigate and remediate cardholder claims of fraudulent transactions and to prevent fraud, among other allegations.



NOTE 13 Shareholders’ Equity

Common Stock

Declared Quarterly Cash Dividends on Common Stock <sup>(1)</sup>

Declaration Date	Record Date	Payment Date	Dividend Per Share
January 29, 2025	March 7, 2025	March 28, 2025	\$ 0.26
October 16, 2024	December 6, 2024	December 27, 2024	0.26
July 24, 2024	September 6, 2024	September 27, 2024	0.26
April 25, 2024	June 7, 2024	June 28, 2024	0.24
January 31, 2024	March 1, 2024	March 29, 2024	0.24

<sup>(1)</sup> In 2024, and through February 25, 2025.

The cash dividends paid per share of common stock were \$1.00, \$0.92 and \$0.86 for 2024, 2023 and 2022, respectively.

The table below summarizes common stock repurchases during 2024, 2023 and 2022.

Common Stock Repurchase Summary

(in millions)	2024	2023	2022
Total share repurchases, including CCAR capital plan repurchases	332	147	126
Purchase price of shares repurchased and retired <sup>(1)</sup>	\$ 13,104	\$ 4,576	\$ 5,073

<sup>(1)</sup> Consists of repurchases pursuant to the Corporation's CCAR capital plans.

During 2024, in connection with employee stock plans, the Corporation issued 75 million shares of its common stock and, to satisfy tax withholding obligations, repurchased 28 million shares of common stock. At December 31, 2024, the Corporation had reserved 552 million unissued shares of common stock for future issuances under employee stock plans, convertible notes and preferred stock.

Preferred Stock

The cash dividends declared on preferred stock were \$1.6 billion in 2024, 2023 and 2022.

During 2024, the Corporation fully redeemed Series X, Series U, Series JJ and Series Z stock at their liquidation preference values for a total of \$5.3 billion.

All series of preferred stock in the Preferred Stock Summary table have a par value of \$0.01 per share, are not subject to the operation of a sinking fund, have no participation rights, and with the exception of the Series L Preferred Stock, are not convertible. The holders of the Series B Preferred Stock and Series 1 through 5 Preferred Stock have general voting rights and vote together with the common stock. The holders of the other series included in the table have no general voting rights. All outstanding series of preferred stock of the Corporation have preference over the Corporation's common stock with respect to the payment of dividends and distribution of the Corporation's assets in the event of a liquidation or dissolution. With the exception of the Series B, F and G Preferred Stock, if any dividend payable on these series is in arrears for three or more semi-annual or six or more quarterly dividend periods, as applicable (whether consecutive or not), the holders of these series and any other class or series of preferred stock ranking equally as to payment of dividends and upon which equivalent voting rights have been conferred and are exercisable (voting as a single class) will be entitled to vote for the election of two additional directors. These voting rights terminate when the Corporation has paid in full dividends on these series for at least two semi-annual or four quarterly dividend periods, as applicable, following the dividend arrearage.

The 7.25% Non-Cumulative Perpetual Convertible Preferred Stock, Series L (Series L Preferred Stock) does not have early redemption/call rights. Each share of the Series L Preferred Stock may be converted at any time, at the option of the holder, into 20 shares of the Corporation's common stock plus cash in lieu of fractional shares. The Corporation may cause some or all of the Series L Preferred Stock, at its option, at any time or from time to time, to be converted into shares of common stock at the then-applicable conversion rate if, for 20 trading days during any period of 30 consecutive trading days, the closing price of common stock exceeds 130 percent of the then-applicable conversion price of the Series L Preferred Stock. If a conversion of Series L Preferred Stock occurs at the option of the holder, subsequent to a dividend record date but prior to the dividend payment date, the Corporation will still pay any accrued dividends payable.

The following table presents a summary of perpetual preferred stock outstanding at December 31, 2024.

## Preferred Stock Summary

(Dollars in millions, except as noted)

Series	Description	Initial Issuance Date	Total Shares Outstanding	Liquidation Preference per Share (in dollars)	Carrying Value	Per Annum Dividend Rate	Dividend per Share (in dollars) <sup>(1)</sup>	Annual Dividend	Redemption Period <sup>(2)</sup>
Series B	7.000% Cumulative Redeemable	June 1997	7,065	\$ 100	\$ 1	7.00 %	\$ 7	\$ —	n/a
Series E <sup>(3)</sup>	Floating Rate Non-Cumulative	November 2006	12,317	25,000	308	3-mo. CME Term SOFR + 61.161 bps <sup>(4)(5)</sup>	1.50	18	On or after November 15, 2011
Series F	Floating Rate Non-Cumulative	March 2012	1,409	100,000	141	3-mo. CME Term SOFR + 66.161 bps <sup>(4)(5)</sup>	6,010.54	8	On or after March 15, 2012
Series G	Adjustable Rate Non-Cumulative	March 2012	4,925	100,000	492	3-mo. CME Term SOFR + 66.161 bps <sup>(4)(5)</sup>	6,010.54	30	On or after March 15, 2012
Series L	7.25% Non-Cumulative Perpetual Convertible	January 2008	3,080,182	1,000	3,080	7.25 %	72.50	223	n/a
Series AA <sup>(6)</sup>	Fixed-to-Floating Rate Non-Cumulative	March 2015	76,000	25,000	1,900	6.100% to, but excluding, 3/17/25; 3-mo. CME Term SOFR + 415.961 bps thereafter <sup>(5)</sup>	61.00	116	On or after March 17, 2025
Series DD <sup>(6)</sup>	Fixed-to-Floating Rate Non-Cumulative	March 2016	40,000	25,000	1,000	6.300% to, but excluding, 3/10/26; 3-mo. CME Term SOFR + 481.461 bps thereafter <sup>(5)</sup>	63.00	63	On or after March 10, 2026
Series FF <sup>(6)</sup>	Fixed-to-Floating Rate Non-Cumulative	March 2018	90,833	25,000	2,271	5.875% to, but excluding, 3/15/28; 3-mo. CME Term SOFR + 319.261 bps thereafter <sup>(5)</sup>	58.75	133	On or after March 15, 2028
Series GG <sup>(3)</sup>	6.000% Non-Cumulative	May 2018	54,000	25,000	1,350	6.000 %	1.50	81	On or after May 16, 2023
Series HH <sup>(3)</sup>	5.875% Non-Cumulative	July 2018	34,049	25,000	851	5.875 %	1.47	50	On or after July 24, 2023
Series KK <sup>(3)</sup>	5.375% Non-Cumulative	June 2019	55,273	25,000	1,382	5.375 %	1.34	74	On or after June 25, 2024
Series LL <sup>(3)</sup>	5.000% Non-Cumulative	September 2019	52,045	25,000	1,301	5.000 %	1.25	65	On or after September 3, 2024
Series MM <sup>(6)</sup>	Fixed-to-Floating Rate Non-Cumulative	January 2020	30,753	25,000	769	4.300% to, but excluding, 1/28/25; 3-mo. CME Term SOFR + 292.561 bps thereafter <sup>(5)</sup>	43.00	33	On or after January 28, 2025
Series NN <sup>(3)</sup>	4.375% Non-Cumulative	October 2020	42,993	25,000	1,075	4.375 %	1.09	47	On or after November 3, 2025
Series PP <sup>(3)</sup>	4.125% Non-Cumulative	January 2021	36,500	25,000	912	4.125 %	1.03	38	On or after February 2, 2026
Series QQ <sup>(3)</sup>	4.250% Non-Cumulative	October 2021	51,879	25,000	1,297	4.250 %	1.06	55	On or after November 17, 2026
Series RR <sup>(7)</sup>	4.375% Fixed-Rate Reset Non-Cumulative	January 2022	66,738	25,000	1,668	4.375% to, but excluding 1/27/27; 5-yr U.S. Treasury Rate + 276 bps thereafter	43.75	73	On or after January 27, 2027
Series SS <sup>(3)</sup>	4.750% Non-Cumulative	January 2022	27,463	25,000	687	4.750 %	1.19	33	On or after February 17, 2027
Series TT <sup>(7)</sup>	6.125% Fixed-Rate Reset Non-Cumulative	April 2022	80,000	25,000	2,000	6.125% to, but excluding, 4/27/27; 5-yr U.S. Treasury Rate + 323.1 bps thereafter	61.25	122	On or after April 27, 2027
Series 1 <sup>(8)</sup>	Floating Rate Non-Cumulative	November 2004	3,185	30,000	96	3-mo. CME Term SOFR + 101.161 bps <sup>(5)(9)</sup>	1.57	6	On or after November 28, 2009
Series 2 <sup>(8)</sup>	Floating Rate Non-Cumulative	March 2005	9,967	30,000	299	3-mo. CME Term SOFR + 91.161 bps <sup>(5)(9)</sup>	1.57	19	On or after November 28, 2009
Series 4 <sup>(8)</sup>	Floating Rate Non-Cumulative	November 2005	7,010	30,000	210	3-mo. CME Term SOFR + 101.161 bps <sup>(4)(5)</sup>	1.60	13	On or after November 28, 2010
Series 5 <sup>(8)</sup>	Floating Rate Non-Cumulative	March 2007	13,331	30,000	400	3-mo. CME Term SOFR + 76.161 bps <sup>(4)(5)</sup>	1.54	25	On or after May 21, 2012
Issuance costs and certain adjustments				(331)					
<b>Total</b>			<b>3,877,917</b>	<b>\$ 23,159</b>					

<sup>(1)</sup> For all series of preferred stock other than Series B, Series F, Series G and Series L, "Dividend per Share" means the amount of dividends per depositary share of such series.

<sup>(2)</sup> The Corporation may redeem series of preferred stock on or after the redemption date, in whole or in part, at its option, at the liquidation preference plus declared and unpaid dividends. Series B and Series L Preferred Stock do not have early redemption/call rights.

<sup>(3)</sup> Ownership is held in the form of depositary shares, each representing a 1/1,000th interest in a share of preferred stock, paying a quarterly cash dividend, if and when declared.

<sup>(4)</sup> Subject to 4.00% minimum rate per annum.

<sup>(5)</sup> The number of basis points to be added to 3-mo. Term SOFR is equal to the original basis point spread applicable to floating rate periods when the preferred stock was originally issued, plus a tenor spread adjustment of 26.161 bps relating to the transition from 3-mo. LIBOR to 3-mo. Term SOFR.

<sup>(6)</sup> Ownership is held in the form of depositary shares, each representing a 1/25th interest in a share of preferred stock, paying a semi-annual cash dividend, if and when declared, until the first redemption date at which time, it adjusts to a quarterly cash dividend, if and when declared, thereafter.

<sup>(7)</sup> Ownership is held in the form of depositary shares, each representing a 1/25th interest in a share of preferred stock, paying a quarterly cash dividend, if and when declared.

<sup>(8)</sup> Ownership is held in the form of depositary shares, each representing a 1/1,200th interest in a share of preferred stock, paying a quarterly cash dividend, if and when declared.

<sup>(9)</sup> Subject to 3.00% minimum rate per annum.

n/a = not applicable

## NOTE 14 Accumulated Other Comprehensive Income (Loss)

The table below presents the changes in accumulated OCI after-tax for 2024, 2023 and 2022.

(Dollars in millions)	Debt Securities	Debit Valuation Adjustments	Derivatives	Employee Benefit Plans	Foreign Currency	Total
<b>Balance, December 31, 2021</b>	\$ 3,045	\$ (1,636)	\$ (1,880)	\$ (3,642)	\$ (991)	\$ (5,104)
Net change	(6,028)	755	(10,055)	(667)	(57)	(16,052)
<b>Balance, December 31, 2022</b>	\$ (2,983)	\$ (881)	\$ (11,935)	\$ (4,309)	\$ (1,048)	\$ (21,156)
Net change	573	(686)	3,919	(439)	1	3,368
<b>Balance, December 31, 2023</b>	\$ (2,410)	\$ (1,567)	\$ (8,016)	\$ (4,748)	\$ (1,047)	\$ (17,788)
Net change	158	(127)	2,428	131	(87)	2,503
<b>Balance, December 31, 2024</b>	\$ (2,252)	\$ (1,694)	\$ (5,588)	\$ (4,617)	\$ (1,134)	\$ (15,285)

The table below presents the net change in fair value recorded in accumulated OCI, net realized gains and losses reclassified into earnings and other changes for each component of OCI pre- and after-tax for 2024, 2023 and 2022.

(Dollars in millions)	Pretax	Tax effect	After-tax	Pretax	Tax effect	After-tax	Pretax	Tax effect	After-tax
	2024			2023			2022		
<b>Debt securities:</b>									
Net increase (decrease) in fair value	\$ 185	\$ (49)	\$ 136	\$ 348	\$ (79)	\$ 269	\$ (7,995)	\$ 1,991	\$ (6,004)
Net realized (gains) losses reclassified into earnings <sup>(1)</sup>	29	(7)	22	405	(101)	304	(32)	8	(24)
<b>Net change</b>	<b>214</b>	<b>(56)</b>	<b>158</b>	<b>753</b>	<b>(180)</b>	<b>573</b>	<b>(8,027)</b>	<b>1,999</b>	<b>(6,028)</b>
<b>Debit valuation adjustments:</b>									
Net increase (decrease) in fair value	(180)	45	(135)	(917)	223	(694)	980	(237)	743
Net realized (gains) losses reclassified into earnings <sup>(1)</sup>	12	(4)	8	11	(3)	8	16	(4)	12
<b>Net change</b>	<b>(168)</b>	<b>41</b>	<b>(127)</b>	<b>(906)</b>	<b>220</b>	<b>(686)</b>	<b>996</b>	<b>(241)</b>	<b>755</b>
<b>Derivatives:</b>									
Net increase (decrease) in fair value	433	(107)	326	2,064	(514)	1,550	(13,711)	3,430	(10,281)
Reclassifications into earnings:									
Net interest income	2,692	(674)	2,018	1,153	(288)	865	332	(84)	248
Market making and similar activities	146	(35)	111	2,031	(508)	1,523	—	—	—
Compensation and benefits expense	(35)	8	(27)	(25)	6	(19)	(29)	7	(22)
Net realized (gains) losses reclassified into earnings	2,803	(701)	2,102	3,159	(790)	2,369	303	(77)	226
<b>Net change</b>	<b>3,236</b>	<b>(808)</b>	<b>2,428</b>	<b>5,223</b>	<b>(1,304)</b>	<b>3,919</b>	<b>(13,408)</b>	<b>3,353</b>	<b>(10,055)</b>
<b>Employee benefit plans:</b>									
Net increase (decrease) in fair value	29	(8)	21	(642)	162	(480)	(1,103)	276	(827)
Net actuarial losses and other reclassified into earnings <sup>(2)</sup>	148	(37)	111	56	(16)	40	198	(49)	149
Settlements, curtailments and other	(1)	—	(1)	1	—	1	11	—	11
<b>Net change</b>	<b>176</b>	<b>(45)</b>	<b>131</b>	<b>(585)</b>	<b>146</b>	<b>(439)</b>	<b>(894)</b>	<b>227</b>	<b>(667)</b>
<b>Foreign currency:</b>									
Net increase (decrease) in fair value	521	(615)	(94)	(177)	192	15	332	(390)	(58)
Net realized (gains) losses reclassified into earnings <sup>(1)</sup>	41	(34)	7	(48)	34	(14)	—	1	1
<b>Net change</b>	<b>562</b>	<b>(649)</b>	<b>(87)</b>	<b>(225)</b>	<b>226</b>	<b>1</b>	<b>332</b>	<b>(389)</b>	<b>(57)</b>
<b>Total other comprehensive income (loss)</b>	<b>\$ 4,020</b>	<b>\$ (1,517)</b>	<b>\$ 2,503</b>	<b>\$ 4,260</b>	<b>\$ (892)</b>	<b>\$ 3,368</b>	<b>\$ (21,001)</b>	<b>\$ 4,949</b>	<b>\$ (16,052)</b>

<sup>(1)</sup> Reclassifications of pretax debt securities, DVA and foreign currency (gains) losses are recorded in other income in the Consolidated Statement of Income.

<sup>(2)</sup> Reclassifications of pretax employee benefit plan costs are recorded in other general operating expense in the Consolidated Statement of Income.

NOTE 15 Earnings Per Common Share

The calculation of EPS and diluted EPS for 2024, 2023 and 2022 is presented below. For more information on the calculation of EPS, see Note 1 – Summary of Significant Accounting Principles.

(In millions, except per share information)	2024		2023		2022	
<b>Earnings per common share</b>						
Net income	\$	27,132	\$	26,515	\$	27,528
Preferred stock dividends		(1,629)		(1,649)		(1,513)
Net income applicable to common shareholders	\$	25,503	\$	24,866	\$	26,015
Average common shares issued and outstanding		7,855.5		8,028.6		8,113.7
Earnings per common share	\$	3.25	\$	3.10	\$	3.21
<b>Diluted earnings per common share</b>						
Net income applicable to common shareholders	\$	25,503	\$	24,866	\$	26,015
Average common shares issued and outstanding		7,855.5		8,028.6		8,113.7
Dilutive potential common shares <sup>(1)</sup>		80.3		51.9		53.8
Total diluted average common shares issued and outstanding		7,935.8		8,080.5		8,167.5
Diluted earnings per common share	\$	3.21	\$	3.08	\$	3.19

<sup>(1)</sup> Includes incremental dilutive shares from preferred stock, restricted stock units, restricted stock and warrants.

For 2024, 2023 and 2022, 62 million average dilutive potential common shares associated with the Series L preferred stock were not included in the diluted share count because the result would have been antidilutive under the “if-converted” method.

NOTE 16 Regulatory Requirements and Restrictions

The Federal Reserve, OCC and FDIC (collectively, U.S. banking regulators) jointly establish regulatory capital adequacy rules, including Basel 3, for U.S. banking organizations. As a financial holding company, the Corporation is subject to capital adequacy rules issued by the Federal Reserve. The Corporation's banking entity affiliates are subject to capital adequacy rules issued by the OCC.

The Corporation and its primary banking entity affiliate, BANA, are Advanced approaches institutions under Basel 3. As Advanced approaches institutions, the Corporation and its

banking entity affiliates are required to report regulatory risk-based capital ratios and risk-weighted assets under both the Standardized and Advanced approaches. The approach that yields the lower ratio is used to assess capital adequacy, including under the Prompt Corrective Action (PCA) framework.

The Corporation is required to maintain a minimum supplementary leverage ratio (SLR) of 3.0 percent plus a leverage buffer of 2.0 percent in order to avoid certain restrictions on capital distributions and discretionary bonus payments to executive officers. The Corporation's insured depository institution subsidiaries are required to maintain a minimum 6.0 percent SLR to be considered well capitalized under the PCA framework.

The following table presents capital ratios and related information in accordance with Basel 3 Standardized and Advanced approaches as measured at December 31, 2024 and 2023 for the Corporation and BANA.

## Regulatory Capital under Basel 3

(Dollars in millions, except as noted)

### Risk-based capital metrics:

	Bank of America Corporation			Bank of America, N.A.		
	Standardized Approach <sup>(1)</sup>	Advanced Approaches <sup>(1)</sup>	Regulatory Minimum <sup>(2)</sup>	Standardized Approach <sup>(1)</sup>	Advanced Approaches <sup>(1)</sup>	Regulatory Minimum <sup>(2)</sup>
December 31, 2024						
Common equity tier 1 capital	\$ 201,083	\$ 201,083		\$ 194,341	\$ 194,341	
Tier 1 capital	223,458	223,458		194,341	194,341	
Total capital <sup>(4)</sup>	255,363	244,809		209,256	198,923	
Risk-weighted assets (in billions)	1,696	1,490		1,444	1,151	
Common equity tier 1 capital ratio	11.9 %	13.5 %	10.7 %	13.5 %	16.9 %	7.0 %
Tier 1 capital ratio	13.2	15.0	12.2	13.5	16.9	8.5
Total capital ratio	15.1	16.4	14.2	14.5	17.3	10.5

### Leverage-based metrics:

Adjusted quarterly average assets (in billions) <sup>(5)</sup>	\$ 3,240	\$ 3,240		\$ 2,546	\$ 2,546	
Tier 1 leverage ratio	6.9 %	6.9 %	4.0	7.6 %	7.6 %	5.0
Supplementary leverage exposure (in billions)		\$ 3,818			\$ 3,015	
Supplementary leverage ratio		5.9 %	5.0		6.4 %	6.0

December 31, 2023

### Risk-based capital metrics:

Common equity tier 1 capital	\$ 194,928	\$ 194,928		\$ 187,621	\$ 187,621	
Tier 1 capital	223,323	223,323		187,621	187,621	
Total capital <sup>(4)</sup>	251,399	241,449		201,932	192,175	
Risk-weighted assets (in billions)	1,651	1,459		1,395	1,114	
Common equity tier 1 capital ratio	11.8 %	13.4 %	9.5 %	13.5 %	16.8 %	7.0 %
Tier 1 capital ratio	13.5	15.3	11.0	13.5	16.8	8.5
Total capital ratio	15.2	16.6	13.0	14.5	17.2	10.5

### Leverage-based metrics:

Adjusted quarterly average assets (in billions) <sup>(5)</sup>	\$ 3,135	\$ 3,135		\$ 2,471	\$ 2,471	
Tier 1 leverage ratio	7.1 %	7.1 %	4.0	7.6 %	7.6 %	5.0
Supplementary leverage exposure (in billions)		\$ 3,676			\$ 2,910	
Supplementary leverage ratio		6.1 %	5.0		6.4 %	6.0

<sup>(1)</sup> As of December 31, 2024 and 2023, capital ratios are calculated using the regulatory capital rule that allows a five-year transition period related to the adoption of the current expected credit losses accounting standard on January 1, 2020.

<sup>(2)</sup> The CET1 capital regulatory minimum is the sum of the CET1 capital ratio minimum of 4.5 percent, the Corporation's G-SIB surcharge of 3.0 percent at December 31, 2024 and 2.5 percent at December 31, 2023, and SCB (under the Standardized approach) of 3.2 percent at December 31, 2024 and 2.5 percent at December 31, 2023. The countercyclical capital buffer was zero for both periods. The SLR regulatory minimum includes a leverage buffer of 2.0 percent.

<sup>(3)</sup> Risk-based capital regulatory minimums at both December 31, 2024 and 2023 are the minimum ratios under Basel 3 including a capital conservation buffer of 2.5 percent. The regulatory minimums for the leverage ratios as of both period ends are the percent required to be considered well capitalized under the PCA framework.

<sup>(4)</sup> Total capital under the Advanced approaches differs from the Standardized approach due to differences in the amount permitted in Tier 2 capital related to the qualifying allowance for credit losses.

<sup>(5)</sup> Reflects total average assets adjusted for certain Tier 1 capital deductions.

The capital adequacy rules issued by the U.S. banking regulators require institutions to meet the established minimums outlined in the table above. Failure to meet the minimum requirements can lead to certain mandatory and discretionary actions by regulators that could have a material adverse impact on the Corporation's financial position. At December 31, 2024 and 2023, the Corporation and its banking entity affiliates were well capitalized.

## Other Regulatory Matters

At December 31, 2024 and 2023, the Corporation had cash and cash equivalents in the amount of \$4.0 billion and \$3.6 billion, and securities with a fair value of \$18.3 billion and \$18.0 billion that were segregated in compliance with securities regulations. Cash and cash equivalents segregated in compliance with securities regulations are a component of restricted cash. For more information, see *Note 10 – Securities Financing Agreements, Short-term Borrowings, Collateral and Restricted Cash*. In addition, at December 31, 2024 and 2023, the Corporation had cash deposited with clearing organizations of \$21.5 billion and \$23.7 billion primarily recorded in other assets on the Consolidated Balance Sheet.

## Bank Subsidiary Distributions

The primary sources of funds for cash distributions by the Corporation to its shareholders are capital distributions received from its bank subsidiaries, BANA and Bank of America California, N.A. In 2024, the Corporation received dividends of \$20.8 billion from BANA and \$500 million from Bank of America California, N.A.

The amount of dividends that a subsidiary bank may declare in a calendar year without OCC approval is the subsidiary bank's net profits for that year combined with its retained net profits for the preceding two years. Retained net profits, as defined by the OCC, consist of net income less dividends declared during the period. In 2025, BANA can declare and pay dividends of approximately \$13.0 billion to the Corporation plus an additional amount equal to its retained net profits for 2025 up to the date of any such dividend declaration.

## NOTE 17 Employee Benefit Plans

### Pension and Postretirement Plans

The Corporation sponsors a qualified noncontributory trustee pension plan (Qualified Pension Plan), a number of noncontributory nonqualified pension plans and postretirement health and life plans that cover eligible employees. Non-U.S. pension plans sponsored by the Corporation vary based on the country and local practices.

The Qualified Pension Plan has a balance guarantee feature for account balances with participant-selected investments, applied at the time a benefit payment is made from the plan that effectively provides principal protection for participant balances transferred and certain compensation credits. The Corporation is responsible for funding any shortfall on the guarantee feature.

Benefits earned under the Qualified Pension Plan have been frozen. Thereafter, the cash balance accounts continue to earn investment credits or interest credits in accordance with the terms of the plan document.

The Corporation has an annuity contract that guarantees the payment of benefits vested under a terminated U.S. pension plan (Other Pension Plan). The Corporation, under a supplemental agreement, may be responsible for or benefit from actual experience and investment performance of the annuity assets. The Corporation made no contribution under this agreement in 2024 or 2023. Contributions may be required in the future under this agreement.

The Corporation's noncontributory, nonqualified pension plans are unfunded and provide supplemental defined pension benefits to certain eligible employees.

In addition to retirement pension benefits, certain benefits-eligible employees may become eligible to continue participation as retirees in health care and/or life insurance plans sponsored by the Corporation. These plans are referred to as the Postretirement Health and Life Plans.

The Pension and Postretirement Plans table summarizes the changes in the fair value of plan assets, changes in the projected benefit obligation (PBO), the funded status of both the accumulated benefit obligation (ABO) and the PBO, and the weighted-average assumptions used to determine benefit obligations for the pension plans and postretirement plans at December 31, 2024 and 2023. The estimate of the Corporation's PBO associated with these plans considers various actuarial assumptions, including assumptions for mortality rates and discount rates. The discount rate assumptions are derived from a cash flow matching technique that utilizes rates that are based on Aa-rated corporate bonds with cash flows that match estimated benefit payments of each of the plans. The increases in the weighted-average discount rates in 2024 resulted in a decrease to the PBO of \$767 million at December 31, 2024. The decreases in the weighted-average discount rates in 2023 resulted in an increase to the PBO of approximately \$511 million at December 31, 2023. Significant gains and losses related to changes in the PBO for 2024 and 2023 primarily resulted from changes in the discount rate.

### Pension and Postretirement Plans <sup>(1)</sup>

	Qualified Pension Plan		Non-U.S. Pension Plans		Nonqualified and Other Pension Plans		Postretirement Health and Life Plans	
	2024	2023	2024	2023	2024	2023	2024	2023
(Dollars in millions)								
<b>Fair value, January 1</b>	<b>\$ 17,632</b>	<b>\$ 17,258</b>	<b>\$ 1,779</b>	<b>\$ 1,728</b>	<b>\$ 1,849</b>	<b>\$ 1,886</b>	<b>\$ 98</b>	<b>\$ 107</b>
Actual return on plan assets	984	1,436	(103)	17	33	103	4	5
Company contributions	—	—	24	28	80	80	16	43
Plan participant contributions	—	—	1	1	—	—	106	102
Settlements and curtailments	—	—	(1)	(12)	—	—	—	—
Benefits paid	(992)	(1,062)	(77)	(80)	(223)	(220)	(136)	(159)
Foreign currency exchange rate changes	n/a	n/a	(43)	97	n/a	n/a	n/a	n/a
<b>Fair value, December 31</b>	<b>\$ 17,624</b>	<b>\$ 17,632</b>	<b>\$ 1,580</b>	<b>\$ 1,779</b>	<b>\$ 1,739</b>	<b>\$ 1,849</b>	<b>\$ 88</b>	<b>\$ 98</b>
<b>Change in projected benefit obligation</b>								
<b>Projected benefit obligation, January 1</b>	<b>\$ 11,769</b>	<b>\$ 11,580</b>	<b>\$ 1,974</b>	<b>\$ 1,752</b>	<b>\$ 2,092</b>	<b>\$ 2,109</b>	<b>\$ 672</b>	<b>\$ 700</b>
Service cost	—	—	31	27	—	—	2	2
Interest cost	587	616	86	80	103	111	33	36
Plan participant contributions	—	—	1	1	—	—	106	102
Plan amendments	—	—	(9)	4	—	—	—	—
Settlements and curtailments	—	—	(1)	(12)	—	—	—	—
Actuarial loss (gain)	(259)	635	(185)	121	(6)	92	(37)	(9)
Benefits paid	(992)	(1,062)	(77)	(80)	(223)	(220)	(136)	(160)
Foreign currency exchange rate changes	n/a	n/a	(51)	81	n/a	n/a	—	1
<b>Projected benefit obligation, December 31</b>	<b>\$ 11,105</b>	<b>\$ 11,769</b>	<b>\$ 1,769</b>	<b>\$ 1,974</b>	<b>\$ 1,966</b>	<b>\$ 2,092</b>	<b>\$ 640</b>	<b>\$ 672</b>
<b>Amounts recognized on Consolidated Balance Sheet</b>								
Other assets	\$ 6,519	\$ 5,863	\$ 234	\$ 235	\$ 431	\$ 452	\$ —	\$ —
Accrued expenses and other liabilities	—	—	(423)	(430)	(658)	(695)	(552)	(574)
<b>Net amount recognized, December 31</b>	<b>\$ 6,519</b>	<b>\$ 5,863</b>	<b>\$ (189)</b>	<b>\$ (195)</b>	<b>\$ (227)</b>	<b>\$ (243)</b>	<b>\$ (552)</b>	<b>\$ (574)</b>
<b>Funded status, December 31</b>								
Accumulated benefit obligation	\$ 11,105	\$ 11,769	\$ 1,696	\$ 1,903	\$ 1,966	\$ 2,091	n/a	n/a
Overfunded (unfunded) status of ABO	6,519	5,863	(116)	(124)	(227)	(242)	n/a	n/a
Provision for future salaries	—	—	73	71	—	1	n/a	n/a
Projected benefit obligation	11,105	11,769	1,769	1,974	1,966	2,092	\$ 640	\$ 672
<b>Weighted-average assumptions, December 31</b>								
Discount rate	5.67 %	5.13 %	5.15 %	4.48 %	5.61 %	5.19 %	5.78 %	5.17 %
Rate of compensation increase	n/a	n/a	4.35	4.33	4.00	4.00	n/a	n/a
Interest-crediting rate	5.42 %	5.43 %	2.08	1.98	4.73	4.91	n/a	n/a

<sup>(1)</sup> The measurement date for all of the above plans was December 31 of each year reported.  
n/a = not applicable

The Corporation's estimate of its contributions to be made to the Non-U.S. Pension Plans, Nonqualified and Other Pension Plans, and Postretirement Health and Life Plans in 2025 is \$13 million, \$90 million and \$29 million, respectively. The Corporation does not expect to make a contribution to the Qualified Pension Plan in 2025. It is the policy of the Corporation to fund no less than the minimum funding amount

required by the Employee Retirement Income Security Act of 1974 (ERISA).

Pension Plans with ABO and PBO in excess of plan assets as of December 31, 2024 and 2023 are presented in the table below. For these plans, funding strategies vary due to legal requirements and local practices.

### Plans with ABO and PBO in Excess of Plan Assets

(Dollars in millions)	Non-U.S. Pension Plans		Nonqualified and Other Pension Plans	
	2024	2023	2024	2023
PBO	\$ 496	\$ 499	\$ 659	\$ 695
ABO	433	445	659	695
Fair value of plan assets	75	75	—	1

### Components of Net Periodic Benefit Cost

(Dollars in millions)	Qualified Pension Plan			Non-U.S. Pension Plans		
	2024	2023	2022	2024	2023	2022
<b>Components of net periodic benefit cost (income)</b>						
Service cost	\$ —	\$ —	\$ —	\$ 31	\$ 27	\$ 29
Interest cost	587	616	438	86	80	53
Expected return on plan assets	(1,206)	(1,191)	(1,204)	(89)	(72)	(59)
Amortization of actuarial loss (gain) and prior service cost	134	94	140	16	11	14
Recognized loss (gain) due to settlements, curtailments, and other	—	—	—	(1)	1	10
<b>Net periodic benefit cost (income)</b>	<b>\$ (485)</b>	<b>\$ (481)</b>	<b>\$ (626)</b>	<b>\$ 43</b>	<b>\$ 47</b>	<b>\$ 47</b>
<b>Weighted-average assumptions used to determine net cost for years ended December 31</b>						
Discount rate	5.13 %	5.54 %	2.86 %	4.48 %	4.59 %	1.85 %
Expected return on plan assets	6.50	6.50	5.75	5.18	4.17	2.17
Rate of compensation increase	n/a	n/a	n/a	4.33	4.25	4.46

(Dollars in millions)	Nonqualified and Other Pension Plans			Postretirement Health and Life Plans		
	2024	2023	2022	2024	2023	2022
<b>Components of net periodic benefit cost (income)</b>						
Service cost	\$ —	\$ —	\$ —	\$ 2	\$ 2	\$ 4
Interest cost	103	111	74	33	36	25
Expected return on plan assets	(90)	(97)	(59)	(3)	(2)	(2)
Amortization of actuarial loss (gain) and prior service cost	33	29	54	(35)	(78)	(9)
Recognized loss (gain) due to settlements, curtailments, and other	—	—	1	—	—	—
<b>Net periodic benefit cost (income)</b>	<b>\$ 46</b>	<b>\$ 43</b>	<b>\$ 70</b>	<b>\$ (3)</b>	<b>\$ (42)</b>	<b>\$ 18</b>
<b>Weighted-average assumptions used to determine net cost for years ended December 31</b>						
Discount rate	5.19 %	5.58 %	2.80 %	5.17 %	5.56 %	2.85 %
Expected return on plan assets	4.73	4.98	2.38	3.40	2.00	2.00
Rate of compensation increase	4.00	4.00	4.00	n/a	n/a	n/a

n/a = not applicable

The asset valuation method used to calculate the expected return on plan assets component of net periodic benefit cost for the Qualified Pension Plan recognizes 60 percent of the prior year's market gains or losses at the next measurement date with the remaining 40 percent spread equally over the subsequent four years.

Gains and losses for all benefit plans except postretirement health care are recognized in accordance with the standard amortization provisions of the applicable accounting guidance. Net periodic postretirement health and life expense was determined using the "projected unit credit" actuarial method. For the U.S. Postretirement Health Plans, 50 percent of the unrecognized gain or loss at the beginning of the year (or at subsequent remeasurement) is recognized on a level basis during the year.

Assumed health care cost trend rates affect the postretirement benefit obligation and benefit cost reported for the Postretirement Health and Life Plans. The assumed health care cost trend rate used to measure the expected cost of benefits covered by the U.S. Postretirement Health and Life Plans is 6.25 percent for 2025, reducing in steps to 5.00 percent in 2028 and later years.

The Corporation's net periodic benefit cost (income) recognized for the plans is sensitive to the discount rate and expected return on plan assets. For the Qualified Pension Plan, Non-U.S. Pension Plans, Nonqualified and Other Pension Plans, and Postretirement Health and Life Plans, a 25 bps decline in discount rates and expected return on assets would not have had a significant impact on the net periodic benefit cost for 2024.

## Pretax Amounts included in Accumulated OCI and OCI

(Dollars in millions)	Qualified Pension Plan		Non-U.S. Pension Plans		Nonqualified and Other Pension Plans		Postretirement Health and Life Plans		Total	
	2024	2023	2024	2023	2024	2023	2024	2023	2024	2023
Net actuarial loss (gain)	\$ 4,901	\$ 5,072	\$ 468	\$ 478	\$ 870	\$ 852	\$ (128)	\$ (125)	\$ 6,111	\$ 6,277
Prior service cost (credits)	—	—	36	46	—	—	—	—	36	46
<b>Amounts recognized in accumulated OCI</b>	<b>\$ 4,901</b>	<b>\$ 5,072</b>	<b>\$ 504</b>	<b>\$ 524</b>	<b>\$ 870</b>	<b>\$ 852</b>	<b>\$ (128)</b>	<b>\$ (125)</b>	<b>\$ 6,147</b>	<b>\$ 6,323</b>
Current year actuarial loss (gain)	\$ (37)	\$ 391	\$ 5	\$ 177	\$ 51	\$ 85	\$ (38)	\$ (15)	\$ (19)	\$ 638
Amortization of actuarial gain (loss) and prior service cost	(134)	(94)	(16)	(12)	(33)	(29)	35	78	(148)	(57)
Current year prior service cost (credit)	—	—	(9)	4	—	—	—	—	(9)	4
<b>Amounts recognized in OCI</b>	<b>\$ (171)</b>	<b>\$ 297</b>	<b>\$ (20)</b>	<b>\$ 169</b>	<b>\$ 18</b>	<b>\$ 56</b>	<b>\$ (3)</b>	<b>\$ 63</b>	<b>\$ (176)</b>	<b>\$ 585</b>

## Plan Assets

The Qualified Pension Plan has been established as a retirement vehicle for participants, and trusts have been established to secure benefits promised under the Qualified Pension Plan. The Corporation's policy is to invest the trust assets in a prudent manner for the exclusive purpose of providing benefits to participants and defraying reasonable expenses of administration. The Corporation's investment strategy is designed to provide a total return that, over the long term, increases the ratio of assets to liabilities. The strategy attempts to maximize the investment return on assets at a level of risk deemed appropriate by the Corporation while complying with ERISA and any applicable regulations and laws. The investment strategy utilizes asset allocation as a principal determinant for establishing the risk/return profile of the assets. Asset allocation ranges are established, periodically reviewed and adjusted as funding levels and liability characteristics change. Active and passive investment managers are employed to help enhance the risk/return profile of the assets. An additional aspect of the investment strategy used to minimize risk (part of the asset allocation plan) includes matching the exposure of participant-selected investment measures.

The assets of the Non-U.S. Pension Plans are primarily attributable to a U.K. pension plan. This U.K. pension plan's assets are invested prudently so that the benefits promised to members are provided with consideration given to the nature and the duration of the plans' liabilities. The selected asset

allocation strategy is designed to achieve a higher return than the lowest risk strategy.

The expected rate of return on plan assets assumption was developed through analysis of historical market returns, historical asset class volatility and correlations, current market conditions, anticipated future asset allocations, the funds' past experience and expectations on potential future market returns. The expected return on plan assets assumption is determined using the calculated market-related value for the Qualified Pension Plan and the Other Pension Plan and the fair value for the Non-U.S. Pension Plans and Postretirement Health and Life Plans. The expected return on plan assets assumption represents a long-term average view of the performance of the assets in the Qualified Pension Plan, the Non-U.S. Pension Plans, the Other Pension Plan, and Postretirement Health and Life Plans, a return that may or may not be achieved during any one calendar year. The Other Pension Plan is invested solely in an annuity contract, which is primarily invested in fixed-income securities structured such that asset maturities match the duration of the plan's obligations.

The target allocations for 2025 by asset category for the Qualified Pension Plan, Non-U.S. Pension Plans, and Nonqualified and Other Pension Plans are presented in the table below. Equity securities for the Qualified Pension Plan include common stock of the Corporation in the amounts of \$386 million (2.19 percent of total plan assets) and \$299 million (1.69 percent of total plan assets) at December 31, 2024, and 2023.

## 2025 Target Allocation

Asset Category	Percentage		
	Qualified Pension Plan	Non-U.S. Pension Plans	Nonqualified and Other Pension Plans
Equity securities	10 - 40%	0 - 10%	0 - 5%
Debt securities	50 - 85%	50 - 80%	95 - 100%
Real estate	0 - 10%	0 - 10%	0 - 5%
Other	0 - 10%	20 - 45%	0 - 5%

## Fair Value Measurements

For more information on fair value measurements, including descriptions of Level 1, 2 and 3 of the fair value hierarchy and the valuation methods employed by the Corporation, see *Note 1 – Summary of Significant Accounting Principles* and *Note 20 – Fair Value Measurements*. Combined plan investment assets measured at fair value by level and in total at December 31, 2024 and 2023 are summarized in the Fair Value Measurements table.



## Fair Value Measurements

(Dollars in millions)

	Level 1	Level 2	Level 3	Total	Level 1	Level 2	Level 3	Total
	December 31, 2024				December 31, 2023			
Money market and interest-bearing cash	\$ 1,103	\$ —	\$ —	\$ 1,103	\$ 1,013	\$ —	\$ —	\$ 1,013
U.S. government and government agency obligations	3,875	754	3	4,632	3,692	729	4	4,425
Corporate debt	—	2,931	—	2,931	—	3,343	—	3,343
Non-U.S. debt securities	474	889	—	1,363	567	987	—	1,554
Asset-backed securities	—	1,361	—	1,361	—	1,464	—	1,464
Mutual and exchange-traded funds	920	—	—	920	953	—	—	953
Collective investment funds	—	2,670	—	2,670	—	2,350	—	2,350
Common and preferred stocks	3,795	—	—	3,795	4,027	—	—	4,027
Real estate investment trusts	36	—	—	36	45	—	—	45
Participant loans	—	—	6	6	—	—	6	6
Other investments <sup>(1)</sup>	1	11	451	463	1	47	427	475
<b>Total plan investment assets, at fair value <sup>(2)</sup></b>	<b>\$ 10,204</b>	<b>\$ 8,616</b>	<b>\$ 460</b>	<b>\$ 19,280</b>	<b>\$ 10,298</b>	<b>\$ 8,920</b>	<b>\$ 437</b>	<b>\$ 19,655</b>

<sup>(1)</sup> Other investments includes insurance annuity contracts of \$432 million and \$404 million and other various investments of \$31 million and \$71 million at December 31, 2024 and 2023.

<sup>(2)</sup> At December 31, 2024 and 2023, excludes \$1.8 billion and \$1.7 billion of certain investments that are measured at fair value using the net asset value per share (or its equivalent) as a practical expedient and are not required to be classified in the fair value hierarchy.

## Level 3 Fair Value Measurements

Investments classified in level 3 of the fair value hierarchy increased \$23 million in 2024 to \$460 million due to \$5 million in negative asset returns and \$28 million of net purchases. In 2023, level 3 investments increased \$16 million to \$437 million due to \$4 million in positive asset returns and \$12 million of net purchases. In 2022, level 3 investments decreased \$222 million to \$421 million due to \$8 million in negative asset returns and \$214 million of net sales and settlements.

## Projected Benefit Payments

Benefit payments projected to be made from the Qualified Pension Plan, Non-U.S. Pension Plans, Nonqualified and Other Pension Plans, and Postretirement Health and Life Plans are presented in the table below.

## Projected Benefit Payments

(Dollars in millions)

	Qualified Pension Plan <sup>(1)</sup>	Non-U.S. Pension Plans <sup>(2)</sup>	Nonqualified and Other Pension Plans <sup>(2)</sup>	Postretirement Health and Life Plans <sup>(3)</sup>
2025	\$ 909	\$ 106	\$ 233	\$ 65
2026	936	111	225	63
2027	923	114	218	61
2028	913	120	205	58
2029	906	121	194	56
2030-2034	4,225	632	816	246

<sup>(1)</sup> Benefit payments expected to be made from the plan's assets.

<sup>(2)</sup> Benefit payments expected to be made from a combination of the plans' and the Corporation's assets.

<sup>(3)</sup> Benefit payments (net of retiree contributions) expected to be made from a combination of the plans' and the Corporation's assets.

## Defined Contribution Plans

The Corporation maintains qualified and nonqualified defined contribution retirement plans. The Corporation recorded expense of \$1.3 billion in 2024 and \$1.2 billion in both 2023 and 2022 related to the qualified defined contribution plans. At December 31, 2024 and 2023, 153 million and 178 million shares of the Corporation's common stock were held by these plans. Payments to the plans for dividends on common stock were \$165 million, \$166 million and \$153 million in 2024, 2023 and 2022, respectively.

Certain non-U.S. employees are covered under defined contribution pension plans that are separately administered in accordance with local laws.

## NOTE 18 Stock-based Compensation Plans

The Corporation administers a number of equity compensation plans, with awards being granted predominantly from the Bank of America Corporation Equity Plan (BACEP). Under this plan, 890 million shares of the Corporation's common stock are authorized to be used for grants of awards.

During 2024 and 2023, the Corporation granted 121 million and 115 million RSUs to certain employees under the BACEP. These RSUs were authorized to settle predominantly in shares of common stock of the Corporation. Certain RSUs will be settled in cash or contain settlement provisions that subject these awards to variable accounting whereby compensation expense is adjusted to fair value based on changes in the share price of the Corporation's common stock up to the settlement date. The RSUs granted in 2024 and 2023 predominantly vest over four years in one-fourth increments on each of the first four anniversaries of the grant date, provided that the employee remains continuously employed with the Corporation during that time, and will be expensed ratably over the vesting period, net of estimated forfeitures, for non-retirement eligible employees based on the grant-date fair value of the shares. Of the RSUs granted in 2024 and 2023, 42 million in each year do not include retirement eligibility. For all other RSUs granted to employees who are retirement eligible, they are deemed authorized as of the beginning of the year preceding the grant date when the incentive award plans are generally approved. As a result, the estimated value is expensed ratably over the year preceding the grant date. The compensation cost for the stock-based plans was \$3.6 billion, \$3.1 billion and \$2.9 billion, and the related income tax benefit was \$872 million, \$733 million and \$697 million for 2024, 2023 and 2022, respectively. At December 31, 2024, there was an estimated \$4.3 billion of total unrecognized compensation cost related to certain share-based compensation awards that is expected to be recognized generally over a period of up to four years, with a weighted-average period of 2.4 years.

## Restricted Stock and Restricted Stock Units

The total fair value of restricted stock and restricted stock units vested in 2024, 2023 and 2022 was \$2.6 billion, \$2.6 billion and \$3.4 billion, respectively. The table below presents the status at December 31, 2024 of the share-settled restricted stock and restricted stock units and changes during 2024.

### Stock-settled Restricted Stock and Restricted Stock Units

	Shares/Units	Weighted-average Grant Date Fair Value
Outstanding at January 1, 2024	233,510,155	\$ 37.17
Granted	117,371,236	32.61
Vested	(75,327,933)	36.27
Canceled	(10,529,794)	36.54
<b>Outstanding at December 31, 2024</b>	<b>265,023,664</b>	<b>35.43</b>

## NOTE 19 Income Taxes

The components of income tax expense for 2024, 2023 and 2022 are presented in the table below.

### Income Tax Expense

(Dollars in millions)	2024	2023	2022
<b>Current income tax expense</b>			
U.S. federal	\$ 1,188	\$ 1,361	\$ 1,157
U.S. state and local	603	559	389
Non-U.S.	2,065	1,918	1,156
Total current expense	3,856	3,838	2,702
<b>Deferred income tax expense</b>			
U.S. federal	(2,271)	(2,241)	110
U.S. state and local	138	(53)	254
Non-U.S.	399	283	375
Total deferred expense	(1,734)	(2,011)	739
<b>Total income tax expense</b>	<b>\$ 2,122</b>	<b>\$ 1,827</b>	<b>\$ 3,441</b>

Total income tax expense does not reflect the tax effects of items that are included in OCI each period. For more information, see *Note 14 – Accumulated Other Comprehensive Income (Loss)*. Other tax effects included in OCI each period resulted in an expense of \$1.5 billion and \$892 million in 2024 and 2023 and a benefit of \$4.9 billion in 2022. The increase in the federal deferred tax benefit in 2024 and 2023 was primarily driven by increased tax attribute carryforwards related to the Corporation's investments in affordable housing and renewable energy partnerships and similar investments compared to 2022.

Income tax expense for 2024, 2023 and 2022 varied from the amount computed by applying the statutory income tax rate to income before income taxes. The Corporation's federal statutory tax rate was 21 percent for 2024, 2023 and 2022. A reconciliation of the expected U.S. federal income tax expense, calculated by applying the federal statutory tax rate, to the Corporation's actual income tax expense, and the effective tax rates for 2024, 2023 and 2022 are presented in the following table.

## Reconciliation of Income Tax Expense

(Dollars in millions)

	Amount	Percent	Amount	Percent	Amount	Percent
	2024		2023		2022	
Expected U.S. federal income tax expense	\$ 6,143	21.0 %	\$ 5,952	21.0 %	\$ 6,504	21.0 %
Increase (decrease) in taxes resulting from:						
State tax expense, net of federal benefit	678	2.3	475	1.7	756	2.4
Affordable housing/energy/other credits	(5,100)	(17.4)	(4,920)	(17.4)	(3,698)	(11.9)
Tax-exempt income, including dividends	(416)	(1.4)	(373)	(1.3)	(273)	(0.9)
Tax law changes	—	—	(137)	(0.5)	186	0.6
Changes in prior-period UTBs, including interest	(99)	(0.3)	(26)	(0.1)	(273)	(0.9)
Rate differential on non-U.S. earnings	635	2.2	601	2.1	368	1.2
Nondeductible expenses	365	1.2	367	1.3	352	1.1
Other	(84)	(0.3)	(112)	(0.4)	(481)	(1.5)
<b>Total income tax expense</b>	<b>\$ 2,122</b>	<b>7.3 %</b>	<b>\$ 1,827</b>	<b>6.4 %</b>	<b>\$ 3,441</b>	<b>11.1 %</b>

Tax Law changes reflect the impact of certain state legislative enactments in 2023 of approximately \$137 million and the 2022 U.K. enacted corporate income tax rate change, which resulted in a negative tax adjustment of approximately \$186 million, with corresponding adjustments of U.K. net deferred tax assets. The U.K. net deferred tax assets are primarily net operating losses (NOLs), incurred by the Corporation's U.K. broker-dealer entity in historical periods, which do not expire under U.K. tax law and are assessed regularly for impairment. If further U.K. tax law changes are enacted, a corresponding income tax adjustment will be made based on the amount of available net deferred tax assets and applicable tax rate changes.

Tax credits originate from investments in affordable housing and renewable energy partnerships and similar entities. Significant increases in tax credits recognized in 2024 and 2023, compared to 2022, were primarily driven by the Corporation's growth in the volume of investments in wind and solar energy production facilities. For more information, see *Note 6 – Securitizations and Other Variable Interest Entities*.

The reconciliation of the beginning unrecognized tax benefits (UTB) balance to the ending balance is presented in the table below.

## Reconciliation of the Change in Unrecognized Tax Benefits

(Dollars in millions)

	2024	2023	2022
<b>Balance, January 1</b>	<b>\$ 811</b>	<b>\$ 1,056</b>	<b>\$ 1,322</b>
Increases related to positions taken during the current year	55	76	121
Increases related to positions taken during prior years <sup>(1)</sup>	39	139	167
Decreases related to positions taken during prior years <sup>(1)</sup>	(134)	(32)	(289)
Settlements	(62)	(380)	(99)
Expiration of statute of limitations	(25)	(48)	(166)
<b>Balance, December 31</b>	<b>\$ 684</b>	<b>\$ 811</b>	<b>\$ 1,056</b>

<sup>(1)</sup> The sum of the positions taken during prior years differs from the \$(99) million, \$(26) million and \$(273) million in the Reconciliation of Income Tax Expense table due to temporary items, state items and jurisdictional offsets, as well as the inclusion of interest in the Reconciliation of Income Tax Expense table.

At December 31, 2024, 2023 and 2022, the balance of the Corporation's UTBs which would, if recognized, affect the Corporation's effective tax rate was \$573 million, \$671 million and \$709 million, respectively. Included in the UTB balance are some items the recognition of which would not affect the effective tax rate, such as the tax effect of certain temporary differences, the portion of gross state UTBs that would be offset by the tax benefit of the associated federal deduction and the portion of gross non-U.S. UTBs that would be offset by tax reductions in other jurisdictions.

It is reasonably possible that the UTB balance may decrease by as much as \$217 million during the next 12 months, since resolved items will be removed from the balance whether their resolution results in payment or recognition.

The Corporation recognized an interest benefit of \$9 million in 2024, interest expense of \$35 million in 2023 and interest benefit of \$50 million in 2022. At December 31, 2024 and 2023, the Corporation's accrual for interest and penalties that related to income taxes, net of taxes and remittances, was \$105 million and \$134 million.

The Corporation files income tax returns in more than 100 states and non-U.S. jurisdictions each year. The IRS and other tax authorities in countries and states in which the Corporation has significant business operations examine tax returns periodically (continuously in some jurisdictions). The table below summarizes the status of examinations by major jurisdiction for the Corporation and various subsidiaries at December 31, 2024.

## Tax Examination Status

	Years under Examination <sup>(1)</sup>	Status at December 31, 2024
United States	2017-2021	Field Examination
California	2015-2017	Field Examination
California	2018-2021	Field Examination
New York	2019-2021	Field Examination
United Kingdom <sup>(2)</sup>	2021-2022	Field Examination

<sup>(1)</sup> All tax years subsequent to the years shown remain subject to examination.

<sup>(2)</sup> Field examination for tax year 2023 to begin in 2025.

Significant components of the Corporation's net deferred tax assets and liabilities at December 31, 2024 and 2023 are presented in the following table.

## Deferred Tax Assets and Liabilities

	December 31	
	2024	2023
(Dollars in millions)		
<b>Deferred tax assets</b>		
Tax attribute carryforwards	\$ 11,863	\$ 11,084
Allowance for credit losses	3,463	3,518
Security, loan and debt valuations	2,680	3,991
Lease liability	2,169	2,328
Employee compensation and retirement benefits	1,760	1,698
Accrued expenses	1,379	1,640
Other	1,983	1,475
Gross deferred tax assets	25,297	25,734
Valuation allowance	(2,361)	(2,108)
Total deferred tax assets, net of valuation allowance	22,936	23,626
<b>Deferred tax liabilities</b>		
Equipment lease financing	3,021	2,488
Right-of-use asset	2,025	2,180
Tax credit investments	1,921	1,884
Fixed assets	151	789
Other	1,769	1,913
Gross deferred tax liabilities	8,887	9,254
Net deferred tax assets	\$ 14,049	\$ 14,372

The table below summarizes the deferred tax assets and related valuation allowances recognized for the net operating loss (NOL) and tax credit carryforwards at December 31, 2024.

## Net Operating Loss and Tax Credit Carryforward Deferred Tax Assets

	Deferred Tax Asset	Valuation Allowance	Net Deferred Tax Asset	First Year Expiring
(Dollars in millions)				
Net operating losses - U.K. <sup>(1)</sup>	\$ 7,519	\$ —	\$ 7,519	None
Net operating losses - other non-U.S.	135	(41)	94	Various
Net operating losses - U.S. states <sup>(2)</sup>	525	(363)	162	Various
General business credits	2,861	—	2,861	Various
Foreign tax credits	823	(823)	—	After 2028

<sup>(1)</sup> Represents U.K. broker-dealer net operating losses that may be carried forward indefinitely.

<sup>(2)</sup> The net operating losses and related valuation allowances for U.S. states before considering the benefit of federal deductions were \$664 million and \$459 million.

Management concluded that no valuation allowance was necessary to reduce the deferred tax assets related to the U.K. NOL carryforwards and U.S. federal and certain state NOL carryforwards since estimated future taxable income will be sufficient to utilize these assets prior to their expiration. Additionally, the Corporation has U.K. net deferred tax assets, which consist primarily of NOLs that are expected to be realized in a U.K. subsidiary over an extended number of years. Management's conclusion is supported by financial results, profit forecasts for the relevant entity and the indefinite period to carry forward NOLs. However, a material change in those estimates could lead management to reassess such valuation allowance conclusions.

At December 31, 2024, U.S. federal income taxes had not been provided on approximately \$5.0 billion of temporary differences associated with investments in non-U.S. subsidiaries that are essentially permanent in duration. If the Corporation were to record the associated deferred tax liability, the amount would be approximately \$1.0 billion.

## NOTE 20 Fair Value Measurements

Under applicable accounting standards, fair value is defined as the exchange price that would be received for an asset or paid to transfer a liability (an exit price) in the principal or most advantageous market for the asset or liability in an orderly transaction between market participants on the measurement date. The Corporation determines the fair values of its financial instruments under applicable accounting standards that require an entity to maximize the use of observable inputs and minimize the use of unobservable inputs. The Corporation categorizes its financial instruments into three levels based on the established fair value hierarchy and conducts a review of fair value hierarchy classifications on a quarterly basis. Transfers into or out of fair value hierarchy classifications are made if the significant inputs used in financial models measuring the fair values of the assets and liabilities become unobservable or observable, respectively, in the current marketplace, or when previously insignificant unobservable and observable inputs become significant, respectively. For more information regarding the fair value hierarchy and how the Corporation measures fair value, see *Note 1 – Summary of Significant Accounting Principles*. The Corporation accounts for certain financial instruments under the fair value option. For more information, see *Note 21 – Fair Value Option*.

## Valuation Techniques

The following sections outline the valuation methodologies for the Corporation's assets and liabilities. While the Corporation believes its valuation methods are appropriate and consistent with other market participants, the use of different methodologies or assumptions to determine the fair value of certain financial instruments could result in a different estimate of fair value at the reporting date.

During 2024, there were no significant changes to valuation approaches or techniques that had, or are expected to have, a material impact on the Corporation's consolidated financial position or results of operations.

## Trading Account Assets and Liabilities and Debt Securities

The fair values of trading account assets and liabilities are primarily based on actively traded markets where prices are based on either direct market quotes or observed transactions. The fair values of debt securities are generally based on quoted market prices or market prices for similar assets. Liquidity is a significant factor in the determination of the fair values of trading account assets and liabilities and debt securities. Market price quotes may not be readily available for some positions such as positions within a market sector where trading activity has slowed significantly or ceased. Some of these instruments are valued using a discounted cash flow model, which estimates the fair value of the securities using internal credit risk, and interest rate and prepayment risk models that incorporate management's best estimate of current key assumptions such as default rates, loss severity and prepayment rates. Principal and interest cash flows are discounted using an observable discount rate for similar instruments with adjustments that management believes a market participant would consider in determining fair value for the specific security. Other instruments are valued using a net asset value approach that considers the value of the underlying securities. Underlying assets are valued using external pricing services, where available, or matrix pricing based on the vintages and ratings. Situations of illiquidity generally are triggered by the market's perception of credit uncertainty regarding a single company or a specific market sector. In these

instances, fair value is determined based on limited available market information and other factors, principally from reviewing the issuer's financial statements and changes in credit ratings made by one or more rating agencies.

#### ***Derivative Assets and Liabilities***

The fair values of derivative assets and liabilities traded in the OTC market are determined using quantitative models that utilize multiple market inputs including interest rates, prices and indices to generate continuous yield or pricing curves and volatility factors to value the position. The majority of market inputs are actively quoted and can be validated through external sources, including brokers, market transactions and third-party pricing services. When third-party pricing services are used, the methods and assumptions are reviewed by the Corporation. Estimation risk is greater for derivative asset and liability positions that are either option-based or have longer maturity dates where observable market inputs are less readily available, or are unobservable, in which case, quantitative-based extrapolations of rate, price or index scenarios are used in determining fair values. The fair values of derivative assets and liabilities include adjustments for market liquidity, counterparty credit quality and other instrument-specific factors, where appropriate. In addition, the Corporation incorporates within its fair value measurements of OTC derivatives a valuation adjustment to reflect the credit risk associated with the net position. Positions are netted by counterparty, and fair value for net long exposures is adjusted for counterparty credit risk while the fair value for net short exposures is adjusted for the Corporation's own credit risk. The Corporation also incorporates FVA within its fair value measurements to include funding costs on uncollateralized derivatives and derivatives where the Corporation is not permitted to use the collateral it receives. An estimate of severity of loss is also used in the determination of fair value, primarily based on market data.

#### ***Loans and Loan Commitments***

The fair values of loans and loan commitments are based on market prices, where available, or discounted cash flow analyses using market-based credit spreads of comparable debt instruments or credit derivatives of the specific borrower or comparable borrowers. Results of discounted cash flow analyses may be adjusted, as appropriate, to reflect other market conditions or the perceived credit risk of the borrower.

#### ***Mortgage Servicing Rights***

The fair values of MSRs are primarily determined using an option-adjusted spread valuation approach, which factors in prepayment risk to determine the fair value of MSRs. This approach consists of projecting servicing cash flows under multiple interest rate scenarios and discounting these cash flows using risk-adjusted discount rates.

#### ***Loans Held-for-sale***

The fair values of LHFS are based on quoted market prices, where available, or are determined by discounting estimated cash flows using interest rates approximating the Corporation's current origination rates for similar loans adjusted to reflect the inherent credit risk. The borrower-specific credit risk is embedded within the market prices, where available, or is implied by considering loan performance when selecting comparables.

#### ***Short-term Borrowings and Long-term Debt***

The Corporation issues structured liabilities that have coupons or repayment terms linked to the performance of debt or equity securities, interest rates, indices, currencies or commodities. The fair values of these structured liabilities are estimated using quantitative models for the combined derivative and debt portions of the notes. These models incorporate observable and, in some instances, unobservable inputs including security prices, interest rate yield curves, option volatility, currency, commodity or equity rates and correlations among these inputs. The Corporation also considers the impact of its own credit spread in determining the discount rate used to value these liabilities. The credit spread is determined by reference to observable spreads in the secondary bond market.

#### ***Securities Financing Agreements***

The fair values of certain reverse repurchase agreements, repurchase agreements and securities borrowed transactions are determined using quantitative models, including discounted cash flow models that require the use of multiple market inputs including interest rates and spreads to generate continuous yield or pricing curves, and volatility factors. The majority of market inputs are actively quoted and can be validated through external sources, including brokers, market transactions and third-party pricing services.

#### ***Deposits***

The fair values of deposits are determined using quantitative models, including discounted cash flow models that require the use of multiple market inputs including interest rates and spreads to generate continuous yield or pricing curves, and volatility factors. The majority of market inputs are actively quoted and can be validated through external sources, including brokers, market transactions and third-party pricing services. The Corporation considers the impact of its own credit spread in the valuation of these liabilities. The credit risk is determined by reference to observable credit spreads in the secondary cash market.

#### ***Asset-backed Secured Financings***

The fair values of asset-backed secured financings are based on external broker bids, where available, or are determined by discounting estimated cash flows using interest rates approximating the Corporation's current origination rates for similar loans, adjusted to reflect the inherent credit risk.

## Recurring Fair Value

Assets and liabilities carried at fair value on a recurring basis at December 31, 2024 and 2023, including financial instruments that the Corporation accounts for under the fair value option, are summarized in the following tables.

	December 31, 2024					
	Fair Value Measurements			Netting Adjustments <sup>(1)</sup>	Assets/Liabilities at Fair Value	
	Level 1	Level 2	Level 3			
(Dollars in millions)						
<b>Assets</b>						
Time deposits placed and other short-term investments	\$ 1,318	\$ —	\$ —	\$ —	\$	1,318
Federal funds sold and securities borrowed or purchased under agreements to resell	—	521,878	—	(377,377)		144,501
Trading account assets:						
U.S. Treasury and government agencies	66,582	3,940	—	—		70,522
Corporate securities, trading loans and other	—	43,222	1,814	—		45,036
Equity securities	66,783	36,450	374	—		103,607
Non-U.S. sovereign debt	3,017	36,763	344	—		40,124
Mortgage trading loans, MBS and ABS:						
U.S. government-sponsored agency guaranteed	—	43,850	5	—		43,855
Mortgage trading loans, ABS and other MBS	—	10,343	973	—		11,316
Total trading account assets <sup>(2)</sup>	136,382	174,568	3,510	—		314,460
Derivative assets	14,626	289,940	3,562	(267,180)		40,948
AFS debt securities:						
U.S. Treasury and government agencies	233,671	908	—	—		234,579
Mortgage-backed securities:						
Agency	—	31,202	—	—		31,202
Agency-collateralized mortgage obligations	—	19,318	—	—		19,318
Non-agency residential	—	38	247	—		285
Commercial	—	25,274	328	—		25,602
Non-U.S. securities	75	22,320	36	—		22,431
Other taxable securities	—	4,603	—	—		4,603
Tax-exempt securities	—	8,412	—	—		8,412
Total AFS debt securities	233,746	112,075	611	—		346,432
Other debt securities carried at fair value:						
U.S. Treasury and government agencies	3,885	—	—	—		3,885
Non-agency residential MBS	—	101	149	—		250
Non-U.S. and other securities	854	7,186	—	—		8,040
Total other debt securities carried at fair value	4,739	7,287	149	—		12,175
Loans and leases	—	4,167	82	—		4,249
Loans held-for-sale	—	2,082	132	—		2,214
Other assets <sup>(3)</sup>	8,279	2,928	1,969	—		13,176
<b>Total assets <sup>(4)</sup></b>	<b>\$ 399,090</b>	<b>\$ 1,114,925</b>	<b>\$ 10,015</b>	<b>\$ (644,557)</b>	<b>\$</b>	<b>879,473</b>
<b>Liabilities</b>						
Interest-bearing deposits in U.S. offices	\$ —	\$ 310	\$ —	\$ —	\$	310
Federal funds purchased and securities loaned or sold under agreements to repurchase	—	570,236	—	(377,377)		192,859
Trading account liabilities:						
U.S. Treasury and government agencies	16,408	195	—	—		16,603
Equity securities	40,066	4,843	10	—		44,919
Non-U.S. sovereign debt	2,727	17,279	—	—		20,006
Corporate securities and other	—	10,871	110	—		10,981
Mortgage trading loans and ABS	—	34	—	—		34
Total trading account liabilities	59,201	33,222	120	—		92,543
Derivative liabilities	15,354	284,810	5,523	(266,334)		39,353
Short-term borrowings	—	6,245	—	—		6,245
Accrued expenses and other liabilities	9,113	3,997	89	—		13,199
Long-term debt	—	49,452	553	—		50,005
<b>Total liabilities <sup>(4)</sup></b>	<b>\$ 83,668</b>	<b>\$ 948,272</b>	<b>\$ 6,285</b>	<b>\$ (643,711)</b>	<b>\$</b>	<b>394,514</b>

<sup>(1)</sup> Amounts represent the impact of legally enforceable master netting agreements and also cash collateral held or placed with the same counterparties.

<sup>(2)</sup> Includes securities with a fair value of \$18.3 billion that were segregated in compliance with securities regulations or deposited with clearing organizations. This amount is included in the parenthetical disclosure on the Consolidated Balance Sheet. Trading account assets also includes certain commodities inventory of \$99 million that is accounted for at the lower of cost or net realizable value, which is the current selling price less any costs to sell.

<sup>(3)</sup> Includes MSRs, which are classified as Level 3 assets, of \$972 million.

<sup>(4)</sup> Total recurring Level 3 assets were 0.31 percent of total consolidated assets, and total recurring Level 3 liabilities were 0.21 percent of total consolidated liabilities.

	December 31, 2023						
	Fair Value Measurements						
(Dollars in millions)	Level 1	Level 2	Level 3	Netting Adjustments <sup>(1)</sup>	Assets/Liabilities at Fair Value		
<b>Assets</b>							
Time deposits placed and other short-term investments	\$ 1,181	\$ —	\$ —	\$ —	\$ 1,181		
Federal funds sold and securities borrowed or purchased under agreements to resell	—	436,340	—	(303,287)	133,053		
Trading account assets:							
U.S. Treasury and government agencies	65,160	1,963	—	—	67,123		
Corporate securities, trading loans and other	—	41,462	1,689	—	43,151		
Equity securities	47,431	41,380	187	—	88,998		
Non-U.S. sovereign debt	5,517	21,195	396	—	27,108		
Mortgage trading loans, MBS and ABS:							
U.S. government-sponsored agency guaranteed	—	38,802	2	—	38,804		
Mortgage trading loans, ABS and other MBS	—	10,955	1,215	—	12,170		
Total trading account assets <sup>(2)</sup>	118,108	155,757	3,489	—	277,354		
Derivative assets	14,676	272,244	3,422	(251,019)	39,323		
AFS debt securities:							
U.S. Treasury and government agencies	176,764	902	—	—	177,666		
Mortgage-backed securities:							
Agency	—	37,812	—	—	37,812		
Agency-collateralized mortgage obligations	—	2,544	—	—	2,544		
Non-agency residential	—	109	273	—	382		
Commercial	—	10,435	—	—	10,435		
Non-U.S. securities	1,093	21,679	103	—	22,875		
Other taxable securities	—	4,835	—	—	4,835		
Tax-exempt securities	—	10,100	—	—	10,100		
Total AFS debt securities	177,857	88,416	376	—	266,649		
Other debt securities carried at fair value:							
U.S. Treasury and government agencies	1,690	—	—	—	1,690		
Non-agency residential MBS	—	211	69	—	280		
Non-U.S. and other securities	1,786	6,447	—	—	8,233		
Total other debt securities carried at fair value	3,476	6,658	69	—	10,203		
Loans and leases	—	3,476	93	—	3,569		
Loans held-for-sale	—	1,895	164	—	2,059		
Other assets <sup>(3)</sup>	8,052	2,152	1,657	—	11,861		
<b>Total assets <sup>(4)</sup></b>	<b>\$ 323,350</b>	<b>\$ 966,938</b>	<b>\$ 9,270</b>	<b>\$ (554,306)</b>	<b>\$ 745,252</b>		
<b>Liabilities</b>							
Interest-bearing deposits in U.S. offices	\$ —	\$ 284	\$ —	\$ —	\$ 284		
Federal funds purchased and securities loaned or sold under agreements to repurchase	—	481,896	—	(303,287)	178,609		
Trading account liabilities:							
U.S. Treasury and government agencies	14,908	65	—	—	14,973		
Equity securities	51,772	4,710	12	—	56,494		
Non-U.S. sovereign debt	9,390	6,997	—	—	16,387		
Corporate securities and other	—	7,637	39	—	7,676		
Total trading account liabilities	76,070	19,409	51	—	95,530		
Derivative liabilities	14,375	280,908	5,916	(257,767)	43,432		
Short-term borrowings	—	4,680	10	—	4,690		
Accrued expenses and other liabilities	8,969	2,483	21	—	11,473		
Long-term debt	—	42,195	614	—	42,809		
<b>Total liabilities <sup>(4)</sup></b>	<b>\$ 99,414</b>	<b>\$ 831,855</b>	<b>\$ 6,612</b>	<b>\$ (561,054)</b>	<b>\$ 376,827</b>		

<sup>(1)</sup> Amounts represent the impact of legally enforceable master netting agreements and also cash collateral held or placed with the same counterparties.

<sup>(2)</sup> Includes securities with a fair value of \$18.0 billion that were segregated in compliance with securities regulations or deposited with clearing organizations. This amount is included in the parenthetical disclosure on the Consolidated Balance Sheet. Trading account assets also includes certain commodities inventory of \$42 million that is accounted for at the lower of cost or net realizable value, which is the current selling price less any costs to sell.

<sup>(3)</sup> Includes MSRs, which are classified as Level 3 assets, of \$970 million.

<sup>(4)</sup> Total recurring Level 3 assets were 0.29 percent of total consolidated assets, and total recurring Level 3 liabilities were 0.23 percent of total consolidated liabilities.

The following tables present a reconciliation of all assets and liabilities measured at fair value on a recurring basis using significant unobservable inputs (Level 3) during 2024, 2023 and 2022, including net realized and unrealized gains (losses) included in earnings and accumulated OCI. Transfers into Level 3 occur primarily due to decreased price observability, and

transfers out of Level 3 occur primarily due to increased price observability. Transfers occur on a regular basis for long-term debt instruments due to changes in the impact of unobservable inputs on the value of the embedded derivative in relation to the instrument as a whole.

### Level 3 – Fair Value Measurements <sup>(1)</sup>

(Dollars in millions)											Change in	
											Unrealized Gains (Losses) in Net Income Related to Financial Instruments Still Held <sup>(2)</sup>	
	Balance January 1	Total Realized/Unrealized Gains (Losses) in Net Income <sup>(2)</sup>	Gains (Losses) in OCI <sup>(3)</sup>	Gross				Gross Transfers into Level 3	Gross Transfers out of Level 3	Balance December 31		
				Purchases	Sales	Issuances	Settlements					
Year Ended December 31, 2024												
Trading account assets:												
Corporate securities, trading loans and other	\$ 1,689	\$ 87	\$ (6)	\$ 1,128	\$ (913)	\$ 44	\$ (1,158)	\$ 1,125	\$ (182)	\$ 1,814	\$ 324	
Equity securities	187	50	—	255	(65)	—	(62)	62	(53)	374	(12)	
Non-U.S. sovereign debt	396	(1)	(57)	82	(16)	—	(79)	19	—	344	—	
Mortgage trading loans, MBS and ABS	1,217	(151)	—	420	(617)	—	(63)	369	(197)	978	(172)	
Total trading account assets	3,489	(15)	(63)	1,885	(1,611)	44	(1,362)	1,575	(432)	3,510	140	
Net derivative assets (liabilities) <sup>(4)</sup>	(2,494)	1,035	—	1,104	(1,338)	—	(576)	(696)	1,004	(1,961)	(132)	
AFS debt securities:												
Non-agency residential MBS	273	8	57	—	—	—	(152)	191	(130)	247	6	
Commercial MBS	—	(8)	1	338	—	—	(3)	—	—	328	(8)	
Non-U.S. and other taxable securities	103	(1)	—	—	—	—	(66)	7	(7)	36	1	
Total AFS debt securities	376	(1)	58	338	—	—	(221)	198	(137)	611	(1)	
Other debt securities carried at fair value – Non-agency residential MBS	69	5	—	—	—	—	(27)	118	(16)	149	(1)	
Loans and leases <sup>(5,6)</sup>	93	1	—	—	—	1	(13)	—	—	82	—	
Loans held-for-sale <sup>(5,6)</sup>	164	(6)	(7)	25	—	1	(45)	—	—	132	(15)	
Other assets <sup>(6,7)</sup>	1,657	279	(52)	272	(6)	139	(321)	1	—	1,969	47	
Trading account liabilities – Equity securities	(12)	9	—	—	(4)	—	7	(21)	11	(10)	6	
Trading account liabilities – Corporate securities and other	(39)	(55)	—	(7)	(15)	(3)	26	(17)	—	(110)	(69)	
Short-term borrowings <sup>(5)</sup>	(10)	1	—	—	—	(9)	18	—	—	—	—	
Accrued expenses and other liabilities <sup>(5)</sup>	(21)	(234)	—	165	—	—	1	—	—	(89)	(224)	
Long-term debt <sup>(5)</sup>	(614)	64	(25)	—	—	—	23	(1)	—	(553)	65	
Year Ended December 31, 2023												
Federal funds sold and securities borrowed or purchased under agreements to resell	\$ —	\$ —	\$ —	\$ —	\$ —	\$ —	\$ —	\$ 7	\$ (7)	\$ —	\$ —	
Trading account assets:												
Corporate securities, trading loans and other	2,384	144	2	453	(241)	20	(1,029)	385	(429)	1,689	50	
Equity securities	145	44	—	39	(52)	—	(61)	153	(81)	187	(5)	
Non-U.S. sovereign debt	518	68	30	64	(23)	—	(259)	—	(2)	396	70	
Mortgage trading loans, MBS and ABS	1,552	(50)	—	263	(417)	—	(241)	436	(326)	1,217	(71)	
Total trading account assets	4,599	206	32	819	(733)	20	(1,590)	974	(838)	3,489	44	
Net derivative assets (liabilities) <sup>(4)</sup>	(2,893)	179	(375)	1,318	(1,281)	—	(1,575)	(8)	2,141	(2,494)	(857)	
AFS debt securities:												
Non-agency residential MBS	258	1	23	—	—	—	(9)	—	—	273	2	
Non-U.S. and other taxable securities	195	10	7	—	—	—	(106)	4	(7)	103	2	
Tax-exempt securities	51	1	—	—	—	—	(52)	—	—	—	—	
Total AFS debt securities	504	12	30	—	—	—	(167)	4	(7)	376	4	
Other debt securities carried at fair value – Non-agency residential MBS	119	(4)	—	—	(19)	—	(6)	—	(21)	69	(3)	
Loans and leases <sup>(5,6)</sup>	253	(9)	—	9	(54)	—	(100)	16	(22)	93	(13)	
Loans held-for-sale <sup>(5,6)</sup>	232	24	3	—	(25)	—	(70)	—	—	164	13	
Other assets <sup>(6,7)</sup>	1,799	211	10	176	(326)	104	(319)	2	—	1,657	74	
Trading account liabilities – Equity securities	—	1	—	—	—	—	2	(15)	—	(12)	1	
Trading account liabilities – Corporate securities and other	(58)	(3)	—	(3)	(1)	(1)	24	(35)	38	(39)	(9)	
Short-term borrowings <sup>(5)</sup>	(14)	1	—	—	(13)	(8)	24	—	—	(10)	(1)	
Accrued expenses and other liabilities <sup>(5)</sup>	(32)	21	—	(11)	—	—	—	—	1	(21)	4	
Long-term debt <sup>(5)</sup>	(862)	179	(26)	(9)	50	—	47	—	7	(614)	183	

<sup>(1)</sup> Assets (liabilities). For assets, increase (decrease) to Level 3 and for liabilities, (increase) decrease to Level 3.

<sup>(2)</sup> Includes gains (losses) reported in earnings in the following income statement line items: Trading account assets/liabilities - market making and similar activities and other income; Net derivative assets (liabilities) - market making and similar activities and other income; AFS debt securities - other income; Other debt securities carried at fair value - other income; Loans and leases - market making and similar activities and other income; Loans held-for-sale - market making and similar activities and other income; Other assets - market making and similar activities and other income primarily related to MSRs; Short-term borrowings - market making and similar activities; Accrued expenses and other liabilities - other income; Long-term debt - market making and similar activities.

<sup>(3)</sup> Includes unrealized gains (losses) in OCI on AFS debt securities, foreign currency translation adjustments, derivatives designated in cash flow hedges and the impact of changes in the Corporation's credit spreads on long-term debt accounted for under the fair value option. Amounts include net unrealized losses of \$104 million and \$324 million related to financial instruments still held at December 31, 2024 and 2023.

<sup>(4)</sup> Net derivative assets (liabilities) include derivative assets of \$3.6 billion and \$3.4 billion and derivative liabilities of \$5.5 billion and \$5.9 billion at December 31, 2024 and 2023.

<sup>(5)</sup> Amounts represent instruments that are accounted for under the fair value option.

<sup>(6)</sup> Issuances represent loan originations and MSRs recognized following securitizations or whole-loan sales.

<sup>(7)</sup> Settlements primarily represent the net change in fair value of the MSR asset due to the recognition of modeled cash flows and the passage of time.



### Level 3 – Fair Value Measurements <sup>(1)</sup>

	Balance January 1	Total Realized/Unrealized Gains (Losses) in Net Income <sup>(2)</sup>	Gains (Losses) in OCI <sup>(3)</sup>	Purchases	Sales	Gross Issuances	Settlements	Gross Transfers into Level 3	Gross Transfers out of Level 3	Balance December 31	Change in Unrealized Gains (Losses) in Net Income Related to Financial Instruments Still Held <sup>(2)</sup>
(Dollars in millions)											
Year Ended December 31, 2022											
Trading account assets:											
Corporate securities, trading loans and other	\$ 2,110	\$ (52)	\$ (2)	\$ 1,069	\$ (384)	\$ —	\$ (606)	\$ 1,023	\$ (774)	\$ 2,384	\$ (78)
Equity securities	190	(3)	—	45	(25)	—	(4)	38	(96)	145	(6)
Non-U.S. sovereign debt	396	59	16	54	(4)	—	(68)	75	(10)	518	56
Mortgage trading loans, MBS and ABS	1,527	(254)	—	729	(665)	—	(112)	536	(209)	1,552	(152)
Total trading account assets	4,223	(250)	14	1,897	(1,078)	—	(790)	1,672	(1,089)	4,599	(180)
Net derivative assets (liabilities) <sup>(4)</sup>	(2,662)	551	—	319	(830)	—	294	(180)	(385)	(2,893)	259
AFS debt securities:											
Non-agency residential MBS	316	—	(35)	—	(8)	—	(75)	73	(13)	258	—
Non-U.S. and other taxable securities	71	10	(10)	126	—	—	(22)	311	(291)	195	1
Tax-exempt securities	52	—	1	—	—	—	(3)	1	—	51	—
Total AFS debt securities	439	10	(44)	126	(8)	—	(100)	385	(304)	504	1
Other debt securities carried at fair value - Non-agency residential MBS											
	242	(19)	—	—	—	—	(111)	30	(23)	119	14
Loans and leases <sup>(5,6)</sup>	748	(45)	—	—	(154)	82	(129)	—	(249)	253	(21)
Loans held-for-sale <sup>(6,6)</sup>	317	9	4	171	(6)	—	(271)	8	—	232	19
Other assets <sup>(6,7)</sup>	1,572	305	(21)	39	(35)	208	(271)	5	(3)	1,799	213
Trading account liabilities – Corporate securities and other	(11)	5	—	(4)	—	—	(2)	(46)	—	(58)	1
Short-term borrowings <sup>(5)</sup>	—	3	—	—	(17)	—	—	(3)	3	(14)	2
Accrued expenses and other liabilities <sup>(6)</sup>	—	(23)	—	(9)	—	—	—	—	—	(32)	(7)
Long-term debt <sup>(5)</sup>	(1,075)	(197)	82	—	14	(1)	57	(24)	282	(862)	(200)

<sup>(1)</sup> Assets (liabilities). For assets, increase (decrease) to Level 3 and for liabilities, (increase) decrease to Level 3.

<sup>(2)</sup> Includes gains (losses) reported in earnings in the following income statement line items: Trading account assets/liabilities - predominantly market making and similar activities; Net derivative assets (liabilities) - market making and similar activities and other income; AFS debt securities - other income; Other debt securities carried at fair value - other income; Loans and leases - market making and similar activities and other income; Loans held-for-sale - other income; Other assets - market making and similar activities and other income primarily related to MSRs; Long-term debt - market making and similar activities.

<sup>(3)</sup> Includes unrealized losses in OCI on AFS debt securities, foreign currency translation adjustments and the impact of changes in the Corporation's credit spreads on long-term debt accounted for under the fair value option. Amounts include net unrealized gains of \$28 million related to financial instruments still held at December 31, 2022.

<sup>(4)</sup> Net derivative assets (liabilities) include derivative assets of \$3.2 billion and derivative liabilities of \$6.1 billion.

<sup>(5)</sup> Amounts represent instruments that are accounted for under the fair value option.

<sup>(6)</sup> Issuances represent loan originations and MSRs recognized following securitizations or whole-loan sales.

<sup>(7)</sup> Settlements primarily represent the net change in fair value of the MSR asset due to the recognition of modeled cash flows and the passage of time.

The following tables present information about significant unobservable inputs related to the Corporation's material categories of Level 3 financial assets and liabilities at December 31, 2024 and 2023.

**Quantitative Information about Level 3 Fair Value Measurements at December 31, 2024**

(Dollars in millions)

(Dollars in millions)		Inputs			
Financial Instrument	Fair Value	Valuation Technique	Significant Unobservable Inputs	Ranges of Inputs	Weighted Average <sup>(1)</sup>
Loans and Securities <sup>(2)</sup>					
Instruments backed by residential real estate assets	\$ 636	Discounted cash flow, Market comparables	Yield	0% to 20%	9 %
Trading account assets – Mortgage trading loans, MBS and ABS	163		Prepayment speed	0% to 43% CPR	8% CPR
Loans and leases	77		Default rate	0% to 6% CDR	6% CDR
AFS debt securities – Non-agency residential	247		Price	\$0 to \$115	\$74
Other debt securities carried at fair value – Non-agency residential	149		Loss severity	0% to 76%	24 %
Instruments backed by commercial real estate assets	\$ 555	Discounted cash flow	Yield	1%	n/a
Trading account assets – Corporate securities, trading loans and other	185		Price	\$0 to \$103	\$84
Trading account assets – Mortgage trading loans, MBS and ABS	42				
AFS debt securities – Commercial	328				
Commercial loans, debt securities and other	\$ 2,919	Discounted cash flow, Market comparables	Yield	4% to 37%	17 %
Trading account assets – Corporate securities, trading loans and other	1,629		Prepayment speed	20%	n/a
Trading account assets – Non-U.S. sovereign debt	344		Default rate	2%	n/a
Trading account assets – Mortgage trading loans, MBS and ABS	773		Loss severity	30%	n/a
AFS debt securities – Non-U.S. and other taxable securities	36		Price	\$0 to \$135	\$69
Loans and leases	5				
Loans held-for-sale	132				
Other assets, primarily auction rate securities	\$ 997	Discounted cash flow, Market comparables	Price	\$10 to \$95	\$86
			Discount rate	8% to 11%	9 %
MSRs	\$ 972	Discounted cash flow	Weighted-average life, fixed rate <sup>(5)</sup>	0 to 13 years	6 years
			Weighted-average life, variable rate <sup>(5)</sup>	0 to 12 years	3 years
			Option-adjusted spread, fixed rate	7% to 14%	9 %
			Option-adjusted spread, variable rate	9% to 15%	11 %
Structured liabilities					
Long-term debt	\$ (553)	Discounted cash flow, Market comparables	Yield	18% to 22%	21 %
			Price	\$32 to \$100	\$91
			Natural gas forward price	\$2/MMBtu to \$7/MMBtu	\$4 /MMBtu
Net derivative assets (liabilities)					
Credit derivatives	\$ (6)	Discounted cash flow, Stochastic recovery correlation model	Credit spreads	3 to 298 bps	63 bps
			Prepayment speed	15% CPR	n/a
			Default rate	2% CDR	n/a
			Credit correlation	29% to 63%	49 %
			Price	\$0 to \$99	\$94
Equity derivatives	\$ (869)	Industry standard derivative pricing <sup>(3)</sup>	Equity correlation	0% to 100%	59 %
			Long-dated equity volatilities	1% to 87%	33 %
Commodity derivatives	\$ (740)	Discounted cash flow	Natural gas forward price	\$2/MMBtu to \$7/MMBtu	\$4/MMBtu
			Power forward price	\$22 to \$104	\$48
Interest rate derivatives	\$ (346)	Industry standard derivative pricing <sup>(4)</sup>	Correlation (IR/IR)	(35)% to 70%	50 %
			Correlation (FX/IR)	(25)% to 58%	27 %
			Long-dated inflation rates	(1)% to 21%	3 %
			Long-dated inflation volatilities	0% to 5%	3 %
			Interest rate volatilities	(1)% to 1%	0 %
Total net derivative assets (liabilities)	\$ (1,961)				

<sup>(1)</sup> For loans and securities, structured liabilities and net derivative assets (liabilities), the weighted average is calculated based upon the absolute fair value of the instruments.

<sup>(2)</sup> The categories are aggregated based upon product type, which differs from financial statement classification. The following is a reconciliation to the line items in the table on page 153: Trading account assets – Corporate securities, trading loans and other of \$1.8 billion, Trading account assets – Non-U.S. sovereign debt of \$344 million, Trading account assets – Mortgage trading loans, MBS and ABS of \$978 million, AFS debt securities of \$611 million, Other debt securities carried at fair value - Non-agency residential of \$149 million, Other assets, including MSRs, of \$2.0 billion, Loans and leases of \$82 million and LHFS of \$132 million.

<sup>(3)</sup> Includes models such as Monte Carlo simulation and Black-Scholes.

<sup>(4)</sup> Includes models such as Monte Carlo simulation, Black-Scholes and other methods that model the joint dynamics of interest, inflation and foreign exchange rates.

<sup>(5)</sup> The weighted-average life is a product of changes in market rates of interest, prepayment rates and other model and cash flow assumptions.

CPR = Constant Prepayment Rate

CDR = Constant Default Rate

MMBtu = Million British thermal units

IR = Interest Rate

FX = Foreign Exchange

n/a = not applicable

## Quantitative Information about Level 3 Fair Value Measurements at December 31, 2023

(Dollars in millions)

(Dollars in millions)		Inputs			
Financial Instrument	Fair Value	Valuation Technique	Significant Unobservable Inputs	Ranges of Inputs	Weighted Average <sup>(1)</sup>
Loans and Securities <sup>(2)</sup>					
Instruments backed by residential real estate assets	\$ 538	Discounted cash flow, Market comparables	Yield	0% to 22%	9 %
Trading account assets – Mortgage trading loans, MBS and ABS	109		Prepayment speed	1% to 42% CPR	10% CPR
Loans and leases	87		Default rate	0% to 3% CDR	1% CDR
AFS debt securities - Non-agency residential	273		Price	\$0 to \$115	\$70
Other debt securities carried at fair value - Non-agency residential	69		Loss severity	0% to 100%	27 %
Instruments backed by commercial real estate assets	\$ 363	Discounted cash flow	Yield	0% to 25%	12 %
Trading account assets – Corporate securities, trading loans and other	301		Price	\$0 to \$100	\$75
Trading account assets – Mortgage trading loans, MBS and ABS	62				
Commercial loans, debt securities and other	\$ 3,103	Discounted cash flow, Market comparables	Yield	5% to 59%	13 %
Trading account assets – Corporate securities, trading loans and other	1,388		Prepayment speed	10% to 20%	16 %
Trading account assets – Non-U.S. sovereign debt	396		Default rate	3% to 4%	4 %
Trading account assets – Mortgage trading loans, MBS and ABS	1,046		Loss severity	35% to 40%	37 %
AFS debt securities – Non-U.S. and other taxable securities	103		Price	\$0 to \$157	\$70
Loans and leases	6				
Loans held-for-sale	164				
Other assets, primarily auction rate securities	\$ 687	Discounted cash flow, Market comparables	Price	\$10 to \$95	\$85
			Discount rate	10%	n/a
MSRs	\$ 970	Discounted cash flow	Weighted-average life, fixed rate <sup>(5)</sup>	0 to 14 years	6 years
			Weighted-average life, variable rate <sup>(5)</sup>	0 to 11 years	3 years
			Option-adjusted spread, fixed rate	7% to 14%	9 %
			Option-adjusted spread, variable rate	9% to 15%	12 %
Structured liabilities					
Long-term debt	\$ (614)	Discounted cash flow, Market comparables, Industry standard derivative pricing <sup>(3)</sup>	Yield	58%	n/a
			Equity correlation	5% to 97%	25 %
			Price	\$0 to \$100	\$90
			Natural gas forward price	\$1/MMBtu to \$7/MMBtu	\$4/MMBtu
Net derivative assets (liabilities)					
Credit derivatives	\$ 9	Discounted cash flow, Stochastic recovery correlation model	Credit spreads	2 to 79 bps	59 bps
			Prepayment speed	15% CPR	n/a
			Default rate	2% CDR	n/a
			Credit correlation	22% to 62%	58 %
			Price	\$0 to \$94	\$87
Equity derivatives	\$ (1,386)	Industry standard derivative pricing <sup>(3)</sup>	Equity correlation	0% to 99%	67 %
			Long-dated equity volatilities	4% to 102%	34 %
Commodity derivatives	\$ (633)	Discounted cash flow, Industry standard derivative pricing <sup>(3)</sup>	Natural gas forward price	\$1/MMBtu to \$7/MMBtu	\$4/MMBtu
			Power forward price	\$21 to \$91	\$42
Interest rate derivatives	\$ (484)	Industry standard derivative pricing <sup>(4)</sup>	Correlation (IR/IR)	(35)% to 89%	65 %
			Correlation (FX/IR)	(25)% to 58%	35 %
			Long-dated inflation rates	(1)% to 11%	0 %
			Long-dated inflation volatilities	0% to 5%	2 %
			Interest rates volatilities	0% to 2%	1 %
Total net derivative assets (liabilities)	\$ (2,494)				

<sup>(1)</sup> For loans and securities, structured liabilities and net derivative assets (liabilities), the weighted average is calculated based upon the absolute fair value of the instruments.

<sup>(2)</sup> The categories are aggregated based upon product type, which differs from financial statement classification. The following is a reconciliation to the line items in the table on page 154: Trading account assets – Corporate securities, trading loans and other of \$1.7 billion, Trading account assets – Non-U.S. sovereign debt of \$396 million, Trading account assets – Mortgage trading loans, MBS and ABS of \$1.2 billion, AFS debt securities of \$376 million, Other debt securities carried at fair value - Non-agency residential of \$69 million, Other assets, including MSRs, of \$1.7 billion, Loans and leases of \$93 million and LHFS of \$164 million.

<sup>(3)</sup> Includes models such as Monte Carlo simulation and Black-Scholes.

<sup>(4)</sup> Includes models such as Monte Carlo simulation, Black-Scholes and other methods that model the joint dynamics of interest, inflation and foreign exchange rates.

<sup>(5)</sup> The weighted-average life is a product of changes in market rates of interest, prepayment rates and other model and cash flow assumptions.

CPR = Constant Prepayment Rate

CDR = Constant Default Rate

MMBtu = Million British thermal units

IR = Interest Rate

FX = Foreign Exchange

n/a = not applicable

In the previous tables, instruments backed by residential and commercial real estate assets include RMBS, commercial MBS, whole loans and mortgage CDOs. Commercial loans, debt securities and other include corporate CLOs and CDOs, commercial loans and bonds, and securities backed by non-real estate assets. Structured liabilities primarily include equity-linked notes that are accounted for under the fair value option.

The Corporation uses multiple market approaches in valuing certain of its Level 3 financial instruments. For example, market comparables and discounted cash flows are used together. For a given product, such as corporate debt securities, market comparables may be used to estimate some of the unobservable inputs, and then these inputs are incorporated into a discounted cash flow model. Therefore, the balances disclosed encompass both of these techniques.

The levels of aggregation and diversity within the products disclosed in the tables result in certain ranges of inputs being wide and unevenly distributed across asset and liability categories.

**Uncertainty of Fair Value Measurements from Unobservable Inputs**

**Loans and Securities**

A significant increase in market yields, default rates, loss severities or duration would have resulted in a significantly lower fair value for long positions. Short positions would have been impacted in a directionally opposite way. The impact of changes in prepayment speeds would have resulted in differing impacts depending on the seniority of the instrument and, in the case of CLOs, whether prepayments can be reinvested. A significant increase in price would have resulted in a significantly higher fair value for long positions, and short positions would have been impacted in a directionally opposite way.

**Structured Liabilities and Derivatives**

For credit derivatives, a significant increase in market yield, upfront points (i.e., a single upfront payment made by a

protection buyer at inception), credit spreads, default rates or loss severities would have resulted in a significantly lower fair value for protection sellers and higher fair value for protection buyers. The impact of changes in prepayment speeds would have resulted in differing impacts depending on the seniority of the instrument.

Structured credit derivatives are impacted by credit correlation. Default correlation is a parameter that describes the degree of dependence among credit default rates within a credit portfolio that underlies a credit derivative instrument. The sensitivity of this input on the fair value varies depending on the level of subordination of the tranche. For senior tranches that are net purchases of protection, a significant increase in default correlation would have resulted in a significantly higher fair value. Net short protection positions would have been impacted in a directionally opposite way.

For equity derivatives, commodity derivatives, interest rate derivatives and structured liabilities, a significant change in long-dated rates and volatilities and correlation inputs (i.e., the degree of correlation between an equity security and an index, between two different commodities, between two different interest rates, or between interest rates and foreign exchange rates) would have resulted in a significant impact to the fair value; however, the magnitude and direction of the impact depend on whether the Corporation is long or short the exposure. For structured liabilities, a significant increase in yield or decrease in price would have resulted in a significantly lower fair value.

**Nonrecurring Fair Value**

The Corporation holds certain assets that are measured at fair value only in certain situations (e.g., the impairment of an asset), and these measurements are referred to herein as nonrecurring. The amounts below represent assets still held as of the reporting date for which a nonrecurring fair value adjustment was recorded during 2024, 2023, and 2022.

**Assets Measured at Fair Value on a Nonrecurring Basis**

(Dollars in millions)

	December 31, 2024		December 31, 2023	
	Level 2	Level 3	Level 2	Level 3
<b>Assets</b>				
Loans held-for-sale	\$ 63	\$ 2,652	\$ 77	\$ 2,793
Loans and leases <sup>(1)</sup>	—	119	—	153
Foreclosed properties <sup>(2, 3)</sup>	—	93	—	48
Other assets <sup>(4)</sup>	2	236	31	898

	Gains (Losses)		
	2024	2023	2022
<b>Assets</b>			
Loans held-for-sale	\$ (211)	\$ (246)	\$ (387)
Loans and leases <sup>(1)</sup>	(29)	(45)	(48)
Foreclosed properties	(44)	(6)	(6)
Other assets	(27)	(252)	(91)

<sup>(1)</sup> Includes \$8 million, \$10 million and \$15 million of losses on loans that were written down to a collateral value of zero during 2024, 2023 and 2022, respectively.

<sup>(2)</sup> Amounts are included in other assets on the Consolidated Balance Sheet and represent the carrying value of foreclosed properties that were written down subsequent to their initial classification as foreclosed properties. Losses on foreclosed properties include losses recorded during the first 90 days after transfer of a loan to foreclosed properties.

<sup>(3)</sup> Excludes \$16 million and \$31 million of properties acquired upon foreclosure of certain government-guaranteed loans (principally FHA-insured loans) at December 31, 2024 and 2023.

<sup>(4)</sup> Represents the fair value of certain impaired renewable energy investments.

The table below presents information about significant unobservable inputs utilized in the Corporation's nonrecurring Level 3 fair value measurements at December 31, 2024 and 2023.

Quantitative Information about Nonrecurring Level 3 Fair Value Measurements

Financial Instrument	Fair Value	Valuation Technique	Inputs		
			Significant Unobservable Inputs	Ranges of Inputs	Weighted Average <sup>(1)</sup>
(Dollars in millions)					
Year Ended December 31, 2024					
Loans held-for-sale	\$ 2,652	Pricing model	Implied yield	9% to 28%	n/a
Loans and leases <sup>(2)</sup>	119	Market comparables	OREO discount	10% to 66%	26 %
			Costs to sell	8% to 24%	9 %
Other assets <sup>(3)</sup>	236	Discounted cash flow	Discount rate	7 %	n/a
Year Ended December 31, 2023					
Loans held-for-sale	\$ 2,793	Pricing model	Implied yield	7% to 23%	n/a
Loans and leases <sup>(2)</sup>	153	Market comparables	OREO discount	10% to 66%	26 %
			Costs to sell	8% to 24%	9 %
Other assets <sup>(3)</sup>	898	Discounted cash flow	Discount rate	7 %	n/a

<sup>(1)</sup> The weighted average is calculated based upon the fair value of the loans.  
<sup>(2)</sup> Represents residential mortgages where the loan has been written down to the fair value of the underlying collateral.  
<sup>(3)</sup> Represents the fair value of certain impaired renewable energy investments.  
n/a = not applicable

NOTE 21 Fair Value Option  
Loans and Loan Commitments

The Corporation elects to account for certain loans and loan commitments that exceed the Corporation's single-name credit risk concentration guidelines under the fair value option. Lending commitments are actively managed and, as appropriate, credit risk for these lending relationships may be mitigated through the use of credit derivatives, with the Corporation's public side credit view and market perspectives determining the size and timing of the hedging activity. These credit derivatives do not meet the requirements for designation as accounting hedges and are carried at fair value. The fair value option allows the Corporation to carry these loans and loan commitments at fair value, which is more consistent with management's view of the underlying economics and the manner in which they are managed. In addition, the fair value option allows the Corporation to reduce the accounting volatility that would otherwise result from the asymmetry created by accounting for the financial instruments at historical cost and the credit derivatives at fair value.

Loans Held-for-sale

The Corporation elects to account for residential mortgage LHFS, commercial mortgage LHFS and certain other LHFS under the fair value option. These loans are actively managed and monitored and, as appropriate, certain market risks of the loans may be mitigated through the use of derivatives. The Corporation has elected not to designate the derivatives as qualifying accounting hedges, and therefore, they are carried at fair value. The changes in fair value of the loans are largely offset by changes in the fair value of the derivatives. The fair value option allows the Corporation to reduce the accounting volatility that would otherwise result from the asymmetry created by accounting for the financial instruments at the lower of cost or fair value and the derivatives at fair value. The Corporation has not elected to account for certain other LHFS under the fair value option primarily because these loans are floating-rate loans that are not hedged using derivative instruments.

Loans Reported as Trading Account Assets

The Corporation elects to account for certain loans that are held for the purpose of trading and are risk-managed on a fair value basis under the fair value option.

Other Assets

The Corporation elects to account for certain long-term fixed-rate margin loans that are hedged with derivatives under the fair value option. Election of the fair value option allows the Corporation to reduce the accounting volatility that would otherwise result from the asymmetry created by accounting for the financial instruments at historical cost and the derivatives at fair value.

Securities Financing Agreements

The Corporation elects to account for certain securities financing agreements, including resale and repurchase agreements, under the fair value option. These elections include certain agreements collateralized by the U.S. government and its agencies, which are generally short-dated and have minimal interest rate risk.

Long-term Deposits

The Corporation elects to account for certain long-term fixed-rate and rate-linked deposits that are hedged with derivatives that do not qualify for hedge accounting. Election of the fair value option allows the Corporation to reduce the accounting volatility that would otherwise result from the asymmetry created by accounting for the financial instruments at historical cost and the derivatives at fair value. The Corporation has not elected to carry other long-term deposits at fair value because they are not hedged using derivatives.

Short-term Borrowings

The Corporation elects to account for certain short-term borrowings, primarily short-term structured liabilities, under the fair value option because this debt is risk-managed on a fair value basis.

The Corporation also elects to account for certain asset-backed secured financings, which are also classified in short-term borrowings, under the fair value option. Election of the fair value option allows the Corporation to reduce the accounting volatility that would otherwise result from the asymmetry created by accounting for the asset-backed secured financings at historical cost and the corresponding mortgage LHFS securing these financings at fair value.

### Long-term Debt

The Corporation elects to account for certain long-term debt, primarily structured liabilities, under the fair value option. This

long-term debt is either risk-managed on a fair value basis or the related hedges do not qualify for hedge accounting.

### Fair Value Option Elections

The following tables provide information about the fair value carrying amount and the contractual principal outstanding of assets and liabilities accounted for under the fair value option at December 31, 2024 and 2023, and information about where changes in the fair value of assets and liabilities accounted for under the fair value option are included in the Consolidated Statement of Income for 2024, 2023 and 2022.

### Fair Value Option Elections

	December 31, 2024			December 31, 2023		
	Fair Value Carrying Amount	Contractual Principal Outstanding	Fair Value Carrying Amount Less Unpaid Principal	Fair Value Carrying Amount	Contractual Principal Outstanding	Fair Value Carrying Amount Less Unpaid Principal
(Dollars in millions)						
Federal funds sold and securities borrowed or purchased under agreements to resell	\$ 144,501	\$ 144,449	\$ 52	\$ 133,053	\$ 133,001	\$ 52
Loans reported as trading account assets <sup>(1)</sup>	11,615	24,461	(12,846)	8,377	15,580	(7,203)
Trading inventory – other	15,369	n/a	n/a	25,282	n/a	n/a
Consumer and commercial loans	4,249	4,292	(43)	3,569	3,618	(49)
Loans held-for-sale <sup>(1)</sup>	2,214	2,824	(610)	2,059	2,873	(814)
Other assets	2,732	n/a	n/a	1,986	n/a	n/a
Long-term deposits	310	386	(76)	284	267	17
Federal funds purchased and securities loaned or sold under agreements to repurchase	192,859	192,877	(18)	178,609	178,634	(25)
Short-term borrowings	6,245	6,247	(2)	4,690	4,694	(4)
Unfunded loan commitments	144	n/a	n/a	67	n/a	n/a
Accrued expenses and other liabilities	2,642	2,414	228	1,341	1,347	(6)
Long-term debt	50,005	54,257	(4,252)	42,809	46,707	(3,898)

<sup>(1)</sup> A significant portion of the loans reported as trading account assets and LHFS are distressed loans that were purchased at a deep discount to par, and the remainder are loans with a fair value near contractual principal outstanding.  
n/a = not applicable

## Gains (Losses) Related to Assets and Liabilities Accounted for Under the Fair Value Option

	Market making and similar activities	Other Income	Total
(Dollars in millions)			
	2024		
Federal funds sold and securities borrowed or purchased under agreements to resell	\$ 327	\$ (8)	\$ 319
Loans reported as trading account assets	(30)	40	10
Trading inventory – other <sup>(1)</sup>	2,965	—	2,965
Consumer and commercial loans	93	20	113
Loans held-for-sale <sup>(2)</sup>	—	(30)	(30)
Short-term borrowings	199	—	199
Unfunded loan commitments	—	(13)	(13)
Accrued expenses and other liabilities	378	—	378
Long-term debt <sup>(3)</sup>	582	(32)	550
Other <sup>(4)</sup>	(286)	(21)	(307)
<b>Total</b>	<b>\$ 4,228</b>	<b>\$ (44)</b>	<b>\$ 4,184</b>
	2023		
Federal funds sold and securities borrowed or purchased under agreements to resell	\$ 74	\$ (14)	\$ 60
Loans reported as trading account assets	251	—	251
Trading inventory – other <sup>(1)</sup>	5,121	—	5,121
Consumer and commercial loans	(174)	67	(107)
Loans held-for-sale <sup>(2)</sup>	—	22	22
Short-term borrowings	7	—	7
Unfunded loan commitments	(1)	39	38
Accrued expenses and other liabilities	609	—	609
Long-term debt <sup>(3)</sup>	(1,143)	(35)	(1,178)
Other <sup>(4)</sup>	19	(9)	10
<b>Total</b>	<b>\$ 4,763</b>	<b>\$ 70</b>	<b>\$ 4,833</b>
	2022		
Federal funds sold and securities borrowed or purchased under agreements to resell	\$ (153)	\$ 10	\$ (143)
Loans reported as trading account assets	(164)	—	(164)
Trading inventory – other <sup>(1)</sup>	(1,159)	—	(1,159)
Consumer and commercial loans	(58)	(27)	(85)
Loans held-for-sale <sup>(2)</sup>	—	(304)	(304)
Short-term borrowings	639	—	639
Unfunded loan commitments	—	8	8
Accrued expenses and other liabilities	11	—	11
Long-term debt <sup>(3)</sup>	4,359	(46)	4,313
Other <sup>(4)</sup>	227	20	247
<b>Total</b>	<b>\$ 3,702</b>	<b>\$ (339)</b>	<b>\$ 3,363</b>

<sup>(1)</sup> The gains (losses) in market making and similar activities are primarily offset by (losses) gains on trading liabilities that hedge these assets.

<sup>(2)</sup> Includes the value of IRLCs on funded loans, including those sold during the period.

<sup>(3)</sup> The net gains (losses) in market making and similar activities relate to the embedded derivatives in structured liabilities and are typically offset by (losses) gains on derivatives and securities that hedge these liabilities. For the cumulative impact of changes in the Corporation's own credit spreads and the amount recognized in accumulated OCI, see *Note 14 – Accumulated Other Comprehensive Income (Loss)*. For more information on how the Corporation's own credit spread is determined, see *Note 20 – Fair Value Measurements*.

<sup>(4)</sup> Includes gains (losses) on other assets, long-term deposits and federal funds purchased and securities loaned or sold under agreements to repurchase.

## Gains (Losses) Related to Borrower-specific Credit Risk for Assets and Liabilities Accounted for Under the Fair Value Option

	2024	2023	2022
(Dollars in millions)			
Loans reported as trading account assets	\$ (38)	\$ (3)	\$ (950)
Consumer and commercial loans	18	44	(51)
Loans held-for-sale	(8)	(15)	(23)
Unfunded loan commitments	(13)	39	8
Long-term debt	(3)	—	—

## NOTE 22 Fair Value of Financial Instruments

Financial instruments are classified within the fair value hierarchy using the methodologies described in *Note 20 – Fair Value Measurements*. Certain loans, deposits, long-term debt, unfunded lending commitments and other financial instruments are accounted for under the fair value option. For more information, see *Note 21 – Fair Value Option*. The following disclosures include financial instruments that are not carried at

fair value or only a portion of the ending balance is carried at fair value on the Consolidated Balance Sheet.

### Short-term Financial Instruments

The carrying value of short-term financial instruments, including cash and cash equivalents, certain time deposits placed and other short-term investments, federal funds sold and purchased,

certain resale and repurchase agreements and short-term borrowings, approximates the fair value of these instruments. These financial instruments generally expose the Corporation to limited credit risk and have no stated maturities or have short-term maturities and carry interest rates that approximate market. The Corporation accounts for certain resale and repurchase agreements under the fair value option.

Under the fair value hierarchy, cash and cash equivalents are classified as Level 1. Time deposits placed and other short-term investments, such as U.S. government securities and short-term commercial paper, are classified as Level 1 or Level 2. Federal funds sold and purchased are classified as Level 2. Resale and repurchase agreements are classified as Level 2 because they are generally short-dated and/or variable-rate instruments collateralized by U.S. government or agency securities. Short-term borrowings are generally classified as Level 2.

Fair Value of Financial Instruments

The carrying values and fair values by fair value hierarchy of certain financial instruments where only a portion of the ending balance was carried at fair value at December 31, 2024 and 2023 are presented in the table below.

Fair Value of Financial Instruments

	Carrying Value	Fair Value		
		Level 2	Level 3	Total
	December 31, 2024			
(Dollars in millions)				
Financial assets				
Loans	\$ 1,060,629	\$ 50,971	\$ 992,135	\$ 1,043,106
Loans held-for-sale	9,545	6,707	2,838	9,545
Financial liabilities				
Deposits <sup>(1)</sup>	1,965,467	1,967,061	—	1,967,061
Long-term debt	283,279	287,098	652	287,750
Commercial unfunded lending commitments <sup>(2)</sup>	1,240	55	3,639	3,694
December 31, 2023				
Financial assets				
Loans	\$ 1,020,281	\$ 49,311	\$ 949,977	\$ 999,288
Loans held-for-sale	6,002	3,024	2,979	6,003
Financial liabilities				
Deposits <sup>(1)</sup>	1,923,827	1,925,015	—	1,925,015
Long-term debt	302,204	303,070	913	303,983
Commercial unfunded lending commitments <sup>(2)</sup>	1,275	44	3,927	3,971

<sup>(1)</sup> Includes demand deposits of \$892.9 billion and \$897.3 billion with no stated maturities at December 31, 2024 and 2023.  
<sup>(2)</sup> The carrying value of commercial unfunded lending commitments is included in accrued expenses and other liabilities on the Consolidated Balance Sheet. The Corporation does not estimate the fair value of consumer unfunded lending commitments because, in many instances, the Corporation can reduce or cancel these commitments by providing notice to the borrower. For more information on commitments, see Note 12 – Commitments and Contingencies.

NOTE 23 Business Segment Information

The Corporation reports its results of operations through the following four business segments: *Consumer Banking*, *Global Wealth & Investment Management*, *Global Banking* and *Global Markets*, with the remaining operations recorded in *All Other*. The segments are managed by the Corporation's Management Team, with certain leaders responsible for each segment and/or the lines of business supporting the segments. On a continual basis, the Management Team assesses the performance of the segments by comparing the segments' budgeted income and expenses to their actual results. The Chief Operating Decision Maker of the segments, which is the Corporation's CEO, is the final approver on the amount of capital to allocate to each segment.

Consumer Banking

*Consumer Banking* offers a diversified range of credit, banking and investment products and services to consumers and small businesses. *Consumer Banking* product offerings include traditional savings accounts, money market savings accounts, CDs and IRAs, checking accounts, and investment accounts and products, as well as credit and debit cards, residential mortgages and home equity loans, and direct and indirect loans to consumers and small businesses in the U.S. *Consumer Banking* includes the impact of servicing residential mortgages and home equity loans.

Global Wealth & Investment Management

*GWIM* provides a high-touch client experience through a network of financial advisors focused on clients with over \$250,000 in total investable assets, including tailored solutions to meet clients' needs through a full set of investment management, brokerage, banking and retirement products. *GWIM* also provides comprehensive wealth management solutions targeted to high net worth and ultra high net worth clients, as well as customized solutions to meet clients' wealth structuring, investment management, trust and banking needs, including specialty asset management services.

Global Banking

*Global Banking* provides a wide range of lending-related products and services, integrated working capital management and treasury solutions, and underwriting and advisory services through the Corporation's network of offices and client relationship teams. *Global Banking* also provides investment banking products to clients. The economics of certain investment banking and underwriting activities are shared primarily between *Global Banking* and *Global Markets* under an internal revenue-sharing arrangement. *Global Banking* clients generally include middle-market companies, commercial real estate firms, not-for-profit companies, large global corporations, financial institutions, leasing clients, and mid-sized U.S.-based businesses requiring customized and integrated financial advice and solutions.



**Global Markets**

*Global Markets* offers sales and trading services and research services to institutional clients across fixed-income, credit, currency, commodity and equity businesses. *Global Markets* provides market-making, financing, securities clearing, settlement and custody services globally to institutional investor clients in support of their investing and trading activities. *Global Markets* product coverage includes securities and derivative products in both the primary and secondary markets. *Global Markets* also works with commercial and corporate clients to provide risk management products. As a result of market-making activities, *Global Markets* may be required to manage risk in a broad range of financial products. In addition, the economics of certain investment banking and underwriting activities are shared primarily between *Global Markets* and *Global Banking* under an internal revenue-sharing arrangement.

**All Other**

*All Other* primarily consists of ALM activities, liquidating businesses and certain expenses not otherwise allocated to a business segment. ALM activities encompass interest rate and foreign currency risk management activities for which substantially all of the results are allocated to the business segments. *All Other* includes income tax benefit adjustments to eliminate the FTE treatment of certain tax credits recorded in *Global Banking* and *Global Markets*.

**Basis of Presentation**

The management accounting and reporting process derives segment and business results by utilizing allocation methodologies for revenue and expense. The net income derived for the businesses is dependent upon revenue and cost allocations using an activity-based costing model, funds transfer pricing, and other methodologies and assumptions management believes are appropriate to reflect the results of the business.

Total revenue, net of interest expense, includes net interest income on an FTE basis and noninterest income. The adjustment of net interest income to an FTE basis results in a corresponding increase in income tax expense. The segment

results also reflect certain revenue and expense methodologies that are utilized to determine net income. The net interest income of the businesses includes the results of a funds transfer pricing process that matches assets and liabilities with similar interest rate sensitivity and maturity characteristics. In segments where the total of liabilities and equity exceeds assets, which are generally deposit-taking segments, the Corporation allocates assets to match liabilities. Net interest income of the business segments also includes an allocation of net interest income generated by certain of the Corporation's ALM activities.

The Corporation's ALM activities include an overall interest rate risk management strategy that incorporates the use of various derivatives and cash instruments to manage fluctuations in earnings and capital that are caused by interest rate volatility. The Corporation's goal is to manage interest rate sensitivity so that movements in interest rates do not significantly adversely affect earnings and capital. The results of a majority of the Corporation's ALM activities are allocated to the business segments and fluctuate based on the performance of the ALM activities. ALM activities include external product pricing decisions including deposit pricing strategies, the effects of the Corporation's internal funds transfer pricing process and the net effects of other ALM activities.

The segment noninterest expenses consist of the same expenses as those shown in the Consolidated Statement of Income and contain both direct expenses and certain expenses not directly attributable to a specific business segment, including indirect compensation and benefits expenses, that are allocated to the segments. The costs of certain centralized or shared functions are allocated based on methodologies that reflect utilization.

The following table presents net income (loss) and the components thereto (with net interest income on an FTE basis for the business segments, *All Other* and the total Corporation) for 2024, 2023 and 2022, and total assets at December 31, 2024 and 2023 for each business segment, as well as *All Other*.

## Results of Business Segments and All Other <sup>(1)</sup>

At and for the year ended December 31

(Dollars in millions)

	Total Corporation <sup>(2)</sup>			Consumer Banking		
	2024	2023	2022	2024	2023	2022
Net interest income	\$ 56,679	\$ 57,498	\$ 52,900	\$ 33,078	\$ 33,689	\$ 30,045
Noninterest income	45,827	41,650	42,488	8,358	8,342	8,590
Total revenue, net of interest expense	102,506	99,148	95,388	41,436	42,031	38,635
Provision for credit losses	5,821	4,394	2,543	4,987	5,158	1,980
Noninterest expense						
Compensation and benefits <sup>(3)</sup>	40,182	38,330	36,447	6,422	6,490	6,218
Other noninterest expense	26,630	27,515	24,991	15,682	14,926	13,859
Total noninterest expense	66,812	65,845	61,438	22,104	21,416	20,077
Income before income taxes	29,873	28,909	31,407	14,345	15,457	16,578
Income tax expense	2,741	2,394	3,879	3,586	3,864	4,062
Net income	\$ 27,132	\$ 26,515	\$ 27,528	\$ 10,759	\$ 11,593	\$ 12,516
Year-end total assets	\$ 3,261,519	\$ 3,180,151		\$ 1,034,370	\$ 1,049,830	

	Global Wealth & Investment Management			Global Banking		
	2024	2023	2022	2024	2023	2022
Net interest income	\$ 6,969	\$ 7,147	\$ 7,466	\$ 13,235	\$ 14,645	\$ 12,184
Noninterest income	15,960	13,958	14,282	10,723	10,151	10,045
Total revenue, net of interest expense	22,929	21,105	21,748	23,958	24,796	22,229
Provision for credit losses	4	6	66	883	(586)	641
Noninterest expense						
Compensation and benefits <sup>(3)</sup>	11,126	10,120	9,922	4,327	4,134	4,092
Other noninterest expense	6,115	5,716	5,568	7,526	7,210	6,874
Total noninterest expense	17,241	15,836	15,490	11,853	11,344	10,966
Income before income taxes	5,684	5,263	6,192	11,222	14,038	10,622
Income tax expense	1,421	1,316	1,517	3,086	3,790	2,815
Net income	\$ 4,263	\$ 3,947	\$ 4,675	\$ 8,136	\$ 10,248	\$ 7,807
Year-end total assets	\$ 338,367	\$ 344,626		\$ 670,905	\$ 621,751	

	Global Markets			All Other		
	2024	2023	2022	2024	2023	2022
Net interest income	\$ 3,375	\$ 1,678	\$ 3,088	\$ 22	\$ 339	\$ 117
Noninterest income	18,437	17,849	15,050	(7,651)	(8,650)	(5,479)
Total revenue, net of interest expense	21,812	19,527	18,138	(7,629)	(8,311)	(5,362)
Provision for credit losses	(32)	(131)	28	(21)	(53)	(172)
Noninterest expense						
Compensation and benefits <sup>(3)</sup>	3,550	3,428	3,210	—	—	—
Other noninterest expense	10,376	9,778	9,210	1,688	4,043	2,485
Total noninterest expense	13,926	13,206	12,420	1,688	4,043	2,485
Income (loss) before income taxes	7,918	6,452	5,690	(9,296)	(12,301)	(7,675)
Income tax expense (benefit)	2,296	1,774	1,508	(7,648)	(8,350)	(6,023)
Net income (loss)	\$ 5,622	\$ 4,678	\$ 4,182	\$ (1,648)	\$ (3,951)	\$ (1,652)
Year-end total assets	\$ 876,605	\$ 817,588		\$ 341,272	\$ 346,356	

<sup>(1)</sup> Segment results are presented on an FTE basis and include additional net interest income and income tax expense, related to tax-exempt securities, of \$619 million, \$567 million and \$438 million in 2024, 2023 and 2022, respectively, as compared to the Consolidated Statement of Income.

<sup>(2)</sup> There were no material intersegment revenues.

<sup>(3)</sup> Represents the compensation and benefits directly incurred by each segment.

The table below presents noninterest income and the associated components for 2024, 2023 and 2022, for each business segment, *All Other* and the total Corporation. For more information, see *Note 2 – Net Interest Income and Noninterest Income*.

### Noninterest Income by Business Segment and All Other

	Total Corporation			Consumer Banking			Global Wealth & Investment Management		
	2024	2023	2022	2024	2023	2022	2024	2023	2022
(Dollars in millions)									
<b>Fees and commissions:</b>									
<b>Card income</b>									
Interchange fees	\$ 4,013	\$ 3,983	\$ 4,096	\$ 3,194	\$ 3,157	\$ 3,239	\$ (20)	\$ (12)	\$ 20
Other card income	2,271	2,071	1,987	2,238	2,107	1,930	61	57	50
Total card income	6,284	6,054	6,083	5,432	5,264	5,169	41	45	70
<b>Service charges</b>									
Deposit-related fees	4,708	4,382	5,190	2,445	2,317	2,706	44	41	65
Lending-related fees	1,347	1,302	1,215	—	—	—	53	37	8
Total service charges	6,055	5,684	6,405	2,445	2,317	2,706	97	78	73
<b>Investment and brokerage services</b>									
Asset management fees	13,875	12,002	12,152	207	197	195	13,668	11,805	11,957
Brokerage fees	3,891	3,561	3,749	113	111	109	1,570	1,408	1,604
Total investment and brokerage services	17,766	15,563	15,901	320	308	304	15,238	13,213	13,561
<b>Investment banking fees</b>									
Underwriting income	3,275	2,235	1,970	—	—	—	246	171	189
Syndication fees	1,221	898	1,070	—	—	—	—	—	—
Financial advisory services	1,690	1,575	1,783	—	—	—	—	—	—
Total investment banking fees	6,186	4,708	4,823	—	—	—	246	171	189
<b>Total fees and commissions</b>	36,291	32,009	33,212	8,197	7,889	8,179	15,622	13,507	13,893
<b>Market making and similar activities</b>	12,967	12,732	12,075	21	20	10	143	137	102
<b>Other income (loss)</b>	(3,431)	(3,091)	(2,799)	140	433	401	195	314	287
<b>Total noninterest income</b>	\$ 45,827	\$ 41,650	\$ 42,488	\$ 8,358	\$ 8,342	\$ 8,590	\$ 15,960	\$ 13,958	\$ 14,282

	Global Banking			Global Markets			All Other		
	2024	2023	2022	2024	2023	2022	2024	2023	2022
<b>Fees and commissions:</b>									
<b>Card income</b>									
Interchange fees	\$ 773	\$ 772	\$ 767	\$ 66	\$ 66	\$ 66	\$ —	\$ —	\$ 4
Other card income	13	9	7	—	—	—	(41)	(102)	—
Total card income	786	781	774	66	66	66	(41)	(102)	4
<b>Service charges</b>									
Deposit-related fees	2,128	1,943	2,310	88	79	101	3	2	8
Lending-related fees	1,007	1,009	983	287	256	224	—	—	—
Total service charges	3,135	2,952	3,293	375	335	325	3	2	8
<b>Investment and brokerage services</b>									
Asset management fees	—	—	—	—	—	—	—	—	—
Brokerage fees	91	57	42	2,128	1,993	2,002	(11)	(8)	(8)
Total investment and brokerage services	91	57	42	2,128	1,993	2,002	(11)	(8)	(8)
<b>Investment banking fees</b>									
Underwriting income	1,305	922	796	1,892	1,298	1,176	(168)	(156)	(191)
Syndication fees	644	505	565	577	393	505	—	—	—
Financial advisory services	1,504	1,392	1,643	186	183	139	—	—	1
Total investment banking fees	3,453	2,819	3,004	2,655	1,874	1,820	(168)	(156)	(190)
<b>Total fees and commissions</b>	7,465	6,609	7,113	5,224	4,268	4,213	(217)	(264)	(186)
<b>Market making and similar activities</b>	275	190	215	12,778	13,430	11,406	(250)	(1,045)	342
<b>Other income (loss)</b>	2,983	3,352	2,717	435	151	(569)	(7,184)	(7,341)	(5,635)
<b>Total noninterest income</b>	\$ 10,723	\$ 10,151	\$ 10,045	\$ 18,437	\$ 17,849	\$ 15,050	\$ (7,651)	\$ (8,650)	\$ (5,479)

## NOTE 24 Parent Company Information

The following tables present the Parent Company-only financial information.

### Condensed Statement of Income

(Dollars in millions)	2024	2023	2022
<b>Income</b>			
Dividends from subsidiaries:			
Bank holding companies and related subsidiaries	\$ 21,300	\$ 22,384	\$ 22,250
Interest from subsidiaries	21,589	21,314	12,420
Other income (loss)	(1,223)	(1,012)	(201)
<b>Total income</b>	<b>41,666</b>	<b>42,686</b>	<b>34,469</b>
<b>Expense</b>			
Interest on borrowed funds from subsidiaries	1,108	896	236
Other interest expense	14,060	14,119	7,041
Noninterest expense	1,580	1,699	1,322
<b>Total expense</b>	<b>16,748</b>	<b>16,714</b>	<b>8,599</b>
<b>Income before income taxes and equity in undistributed earnings of subsidiaries</b>	<b>24,918</b>	<b>25,972</b>	<b>25,870</b>
Income tax expense	773	838	683
<b>Income before equity in undistributed earnings of subsidiaries</b>	<b>24,145</b>	<b>25,134</b>	<b>25,187</b>
Equity in undistributed earnings (losses) of subsidiaries:			
Bank holding companies and related subsidiaries	2,909	1,203	2,333
Nonbank companies and related subsidiaries	78	178	8
<b>Total equity in undistributed earnings (losses) of subsidiaries</b>	<b>2,987</b>	<b>1,381</b>	<b>2,341</b>
<b>Net income</b>	<b>\$ 27,132</b>	<b>\$ 26,515</b>	<b>\$ 27,528</b>

### Condensed Balance Sheet

(Dollars in millions)	December 31	
	2024	2023
<b>Assets</b>		
Cash held at bank subsidiaries	\$ 4,613	\$ 4,559
Securities	660	644
Receivables from subsidiaries:		
Bank holding companies and related subsidiaries	231,931	249,320
Banks and related subsidiaries	146	205
Nonbank companies and related subsidiaries	985	1,255
Investments in subsidiaries:		
Bank holding companies and related subsidiaries	310,957	306,946
Nonbank companies and related subsidiaries	3,783	3,946
Other assets	6,658	6,799
<b>Total assets</b>	<b>\$ 559,733</b>	<b>\$ 573,674</b>
<b>Liabilities and shareholders' equity</b>		
Accrued expenses and other liabilities	\$ 16,360	\$ 14,510
Payables to subsidiaries:		
Banks and related subsidiaries	114	207
Bank holding companies and related subsidiaries	14	14
Nonbank companies and related subsidiaries	21,011	17,756
Long-term debt	226,675	249,541
<b>Total liabilities</b>	<b>264,174</b>	<b>282,028</b>
Shareholders' equity	295,559	291,646
<b>Total liabilities and shareholders' equity</b>	<b>\$ 559,733</b>	<b>\$ 573,674</b>

## Condensed Statement of Cash Flows

(Dollars in millions)

	2024	2023	2022
<b>Operating activities</b>			
Net income	\$ 27,132	\$ 26,515	\$ 27,528
Reconciliation of net income (loss) to net cash provided by (used in) operating activities:			
Equity in undistributed (earnings) losses of subsidiaries	(2,987)	(1,381)	(2,341)
Other operating activities, net	1,986	3,395	(31,777)
Net cash provided by (used in) operating activities	26,131	28,529	(6,590)
<b>Investing activities</b>			
Net sales (purchases) of securities	(17)	(15)	25
Net payments from (to) subsidiaries	16,858	(21,267)	(6,044)
Other investing activities, net	—	(43)	(34)
Net cash provided by (used in) investing activities	16,841	(21,325)	(6,053)
<b>Financing activities</b>			
Net increase in other advances	3,542	2,825	2,853
Proceeds from issuance of long-term debt	17,817	23,950	44,123
Retirement of long-term debt	(36,416)	(25,366)	(19,858)
Proceeds from issuance of preferred stock and warrants	—	—	4,426
Redemption of preferred stock	(5,254)	—	(654)
Common stock repurchased	(13,104)	(4,576)	(5,073)
Cash dividends paid	(9,503)	(9,087)	(8,576)
Net cash provided by (used in) financing activities	(42,918)	(12,254)	17,241
Net increase (decrease) in cash held at bank subsidiaries	54	(5,050)	4,598
Cash held at bank subsidiaries at January 1	4,559	9,609	5,011
<b>Cash held at bank subsidiaries at December 31</b>	<b>\$ 4,613</b>	<b>\$ 4,559</b>	<b>\$ 9,609</b>

## NOTE 25 Performance by Geographical Area

The Corporation's operations are highly integrated with operations in both U.S. and non-U.S. markets. The non-U.S. business activities are largely conducted in Europe, the Middle East and Africa and in Asia. The Corporation identifies its geographic performance based on the business unit structure used to manage the capital or expense deployed in the region

as applicable. This requires certain judgments related to the allocation of revenue so that revenue can be appropriately matched with the related capital or expense deployed in the region. Certain asset, liability, income and expense amounts have been allocated to arrive at total assets, total revenue, net of interest expense, income before income taxes and net income by geographic area as presented below.

(Dollars in millions)

		Total Assets at Year End <sup>(1)</sup>	Total Revenue, Net of Interest Expense <sup>(2)</sup>	Income Before Income Taxes	Net Income
U.S. <sup>(3)</sup>	2024	\$ 2,817,345	\$ 88,465	\$ 25,724	\$ 24,594
	2023	2,768,003	85,571	24,525	23,656
	2022		82,890	28,135	25,607
Asia	2024	153,489	5,184	1,616	1,176
	2023	139,967	4,952	1,512	1,139
	2022		4,597	1,144	865
Europe, Middle East and Africa	2024	257,695	6,499	1,069	796
	2023	238,052	6,393	1,540	1,098
	2022		6,044	1,121	689
Latin America and the Caribbean	2024	32,990	1,739	845	566
	2023	34,129	1,665	765	622
	2022		1,419	569	367
Total Non-U.S.	2024	444,174	13,422	3,530	2,538
	2023	412,148	13,010	3,817	2,859
	2022		12,060	2,834	1,921
<b>Total Consolidated</b>	<b>2024</b>	<b>\$ 3,261,519</b>	<b>\$ 101,887</b>	<b>\$ 29,254</b>	<b>\$ 27,132</b>
	<b>2023</b>	<b>3,180,151</b>	<b>98,581</b>	<b>28,342</b>	<b>26,515</b>
	<b>2022</b>		<b>94,950</b>	<b>30,969</b>	<b>27,528</b>

<sup>(1)</sup> Total assets include long-lived assets, which are primarily located in the U.S.

<sup>(2)</sup> There were no material intercompany revenues between geographic regions for any of the periods presented.

<sup>(3)</sup> Substantially reflects the U.S.

---

## Glossary

**Alt-A Mortgage** – A type of U.S. mortgage that is considered riskier than A-paper, or “prime,” and less risky than “subprime,” the riskiest category. Typically, Alt-A mortgages are characterized by borrowers with less than full documentation, lower credit scores and higher LTVs.

**Assets Under Management (AUM)** – The total market value of assets under the investment advisory and/or discretion of GWIM which generate asset management fees based on a percentage of the assets’ market values. AUM reflects assets that are generally managed for institutional, high net worth and retail clients, and are distributed through various investment products including mutual funds, other commingled vehicles and separate accounts.

**Banking Book** – All on- and off-balance sheet financial instruments of the Corporation except for those positions that are held for trading purposes.

**Brokerage and Other Assets** – Non-discretionary client assets which are held in brokerage accounts or held for safekeeping.

**Committed Credit Exposure** – Any funded portion of a facility plus the unfunded portion of a facility on which the lender is legally bound to advance funds during a specified period under prescribed conditions.

**Credit Derivatives** – Contractual agreements that provide protection against a specified credit event on one or more referenced obligations.

**Credit Valuation Adjustment (CVA)** – A portfolio adjustment required to properly reflect the counterparty credit risk exposure as part of the fair value of derivative instruments.

**Debit Valuation Adjustment (DVA)** – A portfolio adjustment required to properly reflect the Corporation’s own credit risk exposure as part of the fair value of derivative instruments and/or structured liabilities.

**Funding Valuation Adjustment (FVA)** – A portfolio adjustment required to include funding costs on uncollateralized derivatives and derivatives where the Corporation is not permitted to use the collateral it receives.

**Interest Rate Lock Commitment (IRLC)** – Commitment with a loan applicant in which the loan terms are guaranteed for a designated period of time subject to credit approval.

**Letter of Credit** – A document issued on behalf of a customer to a third party promising to pay the third party upon presentation of specified documents. A letter of credit effectively substitutes the issuer’s credit for that of the customer.

**Loan-to-value (LTV)** – A commonly used credit quality metric. LTV is calculated as the outstanding carrying value of the loan divided by the estimated value of the property securing the loan.

**Macro Products** – Include currencies, interest rates and commodities products.

**Margin Receivable** – An extension of credit secured by eligible securities in certain brokerage accounts.

**Matched Book** – Repurchase and resale agreements or securities borrowed and loaned transactions where the overall asset and liability position is similar in size and/or maturity. Generally, these are entered into to accommodate customers where the Corporation earns the interest rate spread.

**Mortgage Servicing Right (MSR)** – The right to service a mortgage loan when the underlying loan is sold or securitized. Servicing includes collections for principal, interest and escrow payments from borrowers and accounting for and remitting principal and interest payments to investors.

**Nonperforming Loans and Leases** – Includes loans and leases that have been placed on nonaccrual status, including nonaccruing loans whose contractual terms have been restructured in a manner that grants a concession to a borrower experiencing financial difficulties.

**Prompt Corrective Action (PCA)** – A framework established by the U.S. banking regulators requiring banks to maintain certain levels of regulatory capital ratios, comprised of five categories of capitalization: “well capitalized,” “adequately capitalized,” “undercapitalized,” “significantly undercapitalized” and “critically undercapitalized.” Insured depository institutions that fail to meet certain of these capital levels are subject to increasingly strict limits on their activities, including their ability to make capital distributions, pay management compensation, grow assets and take other actions.

**Subprime Loans** – Although a standard industry definition for subprime loans (including subprime mortgage loans) does not exist, the Corporation defines subprime loans as specific product offerings for higher risk borrowers.

**Value-at-Risk (VaR)** – VaR is a model that simulates the value of a portfolio under a range of hypothetical scenarios in order to generate a distribution of potential gains and losses. VaR represents the loss the portfolio is expected to experience with a given confidence level based on historical data. A VaR model is an effective tool in estimating ranges of potential gains and losses on our trading portfolios.

---

## Key Metrics

<b>Active Digital Banking Users</b> – Mobile and/or online active users over the past 90 days.	<b>Net Interest Yield</b> – Net interest income divided by average total interest-earning assets.
<b>Active Mobile Banking Users</b> – Mobile active users over the past 90 days.	<b>Operating Margin</b> – Income before income taxes divided by total revenue, net of interest expense.
<b>Book Value</b> – Ending common shareholders' equity divided by ending common shares outstanding.	<b>Return on Average Allocated Capital</b> – Adjusted net income divided by allocated capital.
<b>Common Equity Ratio</b> - Ending common shareholders' equity divided by ending total assets.	<b>Return on Average Assets</b> – Net income divided by total average assets.
<b>Deposit Spread</b> – Annualized net interest income divided by average deposits.	<b>Return on Average Common Shareholders' Equity</b> – Net income applicable to common shareholders divided by average common shareholders' equity.
<b>Dividend Payout Ratio</b> – Common dividends declared divided by net income applicable to common shareholders.	<b>Return on Average Shareholders' Equity</b> – Net income divided by average shareholders' equity.
<b>Efficiency Ratio</b> – Noninterest expense divided by total revenue, net of interest expense.	<b>Risk-adjusted Margin</b> – Difference between total revenue, net of interest expense, and net credit losses divided by average loans.
<b>Gross Interest Yield</b> – Effective annual percentage rate divided by average loans.	

---

## Acronyms

<b>ABS</b>	Asset-backed securities	<b>GDPR</b>	General Data Protection Regulation
<b>AFS</b>	Available-for-sale	<b>GHG</b>	Greenhouse gas
<b>AI</b>	Artificial intelligence	<b>GLS</b>	Global Liquidity Sources
<b>ALM</b>	Asset and liability management	<b>GNMA</b>	Government National Mortgage Association
<b>AUM</b>	Assets under management	<b>GRM</b>	Global Risk Management
<b>AVM</b>	Automated valuation model	<b>G-SIB</b>	Global systemically important bank
<b>BANA</b>	Bank of America, National Association	<b>GWIM</b>	Global Wealth & Investment Management
<b>BHC</b>	Bank holding company	<b>HELOC</b>	Home equity line of credit
<b>BofAS</b>	BofA Securities, Inc.	<b>HQLA</b>	High Quality Liquid Assets
<b>BofASE</b>	BofA Securities Europe SA	<b>HTM</b>	Held-to-maturity
<b>bps</b>	Basis points	<b>ICAAP</b>	Internal Capital Adequacy Assessment Process
<b>BSBY</b>	Bloomberg Short-Term Bank Yield Index	<b>IRLC</b>	Interest rate lock commitment
<b>CAE</b>	Chief Audit Executive	<b>ISDA</b>	International Swaps and Derivatives Association, Inc.
<b>CCAR</b>	Comprehensive Capital Analysis and Review	<b>LCR</b>	Liquidity Coverage Ratio
<b>CCP</b>	Central counterparty clearinghouses	<b>LHFS</b>	Loans held-for-sale
<b>CCPA</b>	California's Consumer Privacy Act	<b>LRR</b>	Laws, Rules and Regulations
<b>CDO</b>	Collateralized debt obligation	<b>LTV</b>	Loan-to-value
<b>CECL</b>	Current expected credit losses	<b>MBS</b>	Mortgage-backed securities
<b>CEO</b>	Chief Executive Officer	<b>MD&amp;A</b>	Management's Discussion and Analysis of Financial Condition and Results of Operations
<b>CET1</b>	Common equity tier 1	<b>MLI</b>	Merrill Lynch International
<b>CFPB</b>	Consumer Financial Protection Bureau	<b>MLPF&amp;S</b>	Merrill Lynch, Pierce, Fenner & Smith Incorporated
<b>CFTC</b>	Commodity Futures Trading Commission	<b>MRC</b>	Management Risk Committee
<b>CLO</b>	Collateralized loan obligation	<b>MSA</b>	Metropolitan Statistical Area
<b>CLTV</b>	Combined loan-to-value	<b>MSR</b>	Mortgage servicing right
<b>CRO</b>	Chief Risk Officer	<b>NOL</b>	Net operating loss
<b>CVA</b>	Credit valuation adjustment	<b>NSFR</b>	Net Stable Funding Ratio
<b>DIF</b>	Deposit Insurance Fund	<b>OCC</b>	Office of the Comptroller of the Currency
<b>DTA</b>	Deferred tax assets	<b>OCI</b>	Other comprehensive income
<b>DVA</b>	Debit valuation adjustment	<b>OECD</b>	Organization for Economic Cooperation and Development
<b>ECB</b>	European Central Bank	<b>OREO</b>	Other real estate owned
<b>ECL</b>	Expected credit losses	<b>OTC</b>	Over-the-counter
<b>EEA</b>	European Economic Area	<b>PCA</b>	Prompt Corrective Action
<b>EPS</b>	Earnings per common share	<b>RMBS</b>	Residential mortgage-backed securities
<b>ERC</b>	Enterprise Risk Committee	<b>RSU</b>	Restricted stock unit
<b>ESG</b>	Environmental, social and governance	<b>RWA</b>	Risk-weighted assets
<b>EU</b>	European Union	<b>SBLC</b>	Standby letter of credit
<b>FDIC</b>	Federal Deposit Insurance Corporation	<b>SCB</b>	Stress capital buffer
<b>FDICIA</b>	Federal Deposit Insurance Corporation Improvement Act of 1991	<b>SEC</b>	Securities and Exchange Commission
<b>FHA</b>	Federal Housing Administration	<b>SIFI</b>	Systemically important financial institution
<b>FHLB</b>	Federal Home Loan Bank	<b>SLR</b>	Supplementary leverage ratio
<b>FHLMC</b>	Freddie Mac	<b>SOFR</b>	Secured Overnight Financing Rate
<b>FICC</b>	Fixed income, currencies and commodities	<b>TLAC</b>	Total loss-absorbing capacity
<b>FICO</b>	Fair Isaac Corporation (credit score)	<b>UDAAP</b>	Unfair, deceptive, or abusive acts or practices
<b>FLUs</b>	Front line units	<b>UTB</b>	Unrecognized tax benefits
<b>FNMA</b>	Fannie Mae	<b>VA</b>	U.S. Department of Veterans Affairs
<b>FTE</b>	Fully taxable-equivalent	<b>VaR</b>	Value-at-Risk
<b>FVA</b>	Funding valuation adjustment	<b>VIE</b>	Variable interest entity
<b>GAAP</b>	Accounting principles generally accepted in the United States of America		



## Item 9. Changes in and Disagreements with Accountants on Accounting and Financial Disclosure

None

### Item 9A. Controls and Procedures

#### Disclosure Controls and Procedures

As of the end of the period covered by this report and pursuant to Rule 13a-15 of the Securities Exchange Act of 1934, as amended (Exchange Act), Bank of America's management, including the Chief Executive Officer and Chief Financial Officer, conducted an evaluation of the effectiveness and design of our disclosure controls and procedures (as that term is defined in Rule 13a-15(e) of the Exchange Act). Based upon that evaluation, Bank of America's Chief Executive Officer and Chief Financial Officer concluded that Bank of America's disclosure controls and procedures were effective, as of the end of the period covered by this report.

#### Report of Management on Internal Control Over Financial Reporting

The Report of Management on Internal Control Over Financial Reporting is set forth on page 87 and incorporated herein by reference. The Report of Independent Registered Public Accounting Firm with respect to the Corporation's internal control over financial reporting is set forth on pages 88 and 89 and incorporated herein by reference.

#### Changes in Internal Control Over Financial Reporting

There have been no changes in our internal control over financial reporting (as defined in Rule 13a-15(f) of the Exchange Act) during the quarter ended December 31, 2024, that materially affected, or are reasonably likely to materially affect, our internal control over financial reporting.

### Item 9B. Other Information

#### Trading Arrangements

During the fiscal quarter ended December 31, 2024, none of the Corporation's directors or officers (as defined in Rule 16a-1(f) of the Securities Exchange Act of 1934, as amended) adopted or terminated a Rule 10b5-1 trading arrangement or non-Rule 10b5-1 trading arrangement (in each case, as defined in Item 408 of Regulation S-K) for the purchase or sale of the Corporation's securities.

#### Disclosure Pursuant to Section 13(r) of the Securities Exchange Act of 1934

Pursuant to Section 13(r) of the Exchange Act, an issuer is required to disclose in its annual or quarterly reports, as applicable, whether it or any of its affiliates knowingly engaged in certain activities, transactions or dealings relating to Iran or with individuals or entities designated pursuant to certain Executive Orders. Disclosure may be required even where the activities, transactions or dealings were conducted in compliance with applicable law. As previously disclosed in its related quarterly reports on Form 10-Q, the Corporation identified and reported certain activities pursuant to Section 13(r) for the first, second and third quarters of 2024. The information provided pursuant to Section 13(r) of the Exchange Act in Item 5 of the quarters ended March 31, 2024, June 30, 2024 and September 30, 2024 is hereby incorporated by

reference to such reports. Except as set forth below, as of the date of this Annual Report on Form 10-K, the Corporation is not aware of any other activity, transaction or dealing by any of its affiliates during the quarter ended December 31, 2024 that requires disclosure under Section 13(r) of the Exchange Act.

During the fourth quarter of 2024, Bank of America, National Association (BANA), a U.S. subsidiary of Bank of America Corporation, processed 69 authorized wire payments totaling \$13,965,455 pursuant to a general license issued by the U.S. Department of the Treasury's Office of Foreign Assets Control regarding Afghanistan or governing institutions in Afghanistan. These payments for two BANA clients were processed to Afghan state-owned banks, which are subject to Executive Order 13224. 68 of the 69 authorized wire payments originated from one BANA client using two accounts. There was no measurable gross revenue or net profit to the Corporation relating to these transactions, except nominal fees received by BANA for processing payments. The Corporation may in the future engage in similar transactions for its clients to the extent permitted by U.S. law.

#### Item 9C. Disclosure Regarding Foreign Jurisdictions that Prevent Inspections

Not applicable.

### Part III

#### Bank of America Corporation and Subsidiaries

### Item 10. Directors, Executive Officers and Corporate Governance

#### Information about our Executive Officers

The name, age, position and office, and business experience of our current executive officers are:

**Dean C. Athanasia (58) President, Regional Banking** since October 2021; President, Retail and Preferred & Small Business Banking from January 2019 to October 2021; Co-Head -- Consumer Banking from September 2014 to January 2019; and Preferred and Small Business Banking Executive from April 2011 to September 2014.

**Aditya Bhasin (51) Chief Technology & Information Officer** since October 2021; Chief Information Officer and Head of Technology for Consumer, Small Business, Wealth Management and Employee Technology from October 2017 to October 2021; CIO, Retail, Preferred & Wealth Management Technology, and Wealth Management Operations from June 2015 to October 2017.

**Darrin Steve Boland (56) Chief Administrative Officer<sup>1</sup>** since October 2021; President, Retail from February 2020 to October 2021; Head of Consumer Lending from May 2017 to February 2020; Consumer Lending Executive from May 2015 to May 2017.

**Alastair M. Borthwick (56) Chief Financial Officer** since November 2021; President of Global Commercial Banking from October 2012 to October 2021.

**Sheri Bronstein (56) Chief Human Resources Officer** since January 2019; Global Human Resources Executive from July 2015 to January 2019; and HR Executive for Global Banking & Markets from March 2010 to July 2015.

**James P. DeMare (55) President, Global Markets** since September 2020; Global Co-Head of FICC Trading and

<sup>1</sup> In February 2025, Mr. Boland notified the Corporation of his decision to retire.

Commercial Real Estate Banking from February 2015 to September 2020.

**Geoffrey S. Greener (60) Chief Risk Officer** since April 2014; Head of Enterprise Capital Management from April 2011 to April 2014.

**Lindsay D. Hans (45) President, Co-Head Merrill Wealth Management** since April 2023; Head of Private Wealth Management, International and Institutional, Merrill Lynch from February 2023 to March 2023; Division Executive, Merrill Lynch from March 2017 to February 2023; Market Executive, Merrill Lynch from September 2014 to March 2017.

**Kathleen A. Knox (61) President, The Private Bank** since November 2017; Head of Business Banking from October 2014 to November 2017; and Retail Banking & Distribution Executive from June 2011 to October 2014.

**Matthew M. Koder (53) President, Global Corporate & Investment Banking** since December 2018; President of APAC from March 2012 to December 2018.

**Bernard A. Mensah (56) President, International**, CEO of Merrill Lynch International (MLI), BANA London Branch Head since August 2020. President of UK and Central and Eastern Europe, the Middle East, Africa, CEO of MLI, BANA London Branch and Co-Head of Global Fixed Income Currency and Commodities (FICC) Trading from September 2019 to August 2020; Co-Head of Global FICC Trading from March 2015 to September 2019.

**Lauren A. Mogensen (62) Global General Counsel** since November 2021; Head of Global Compliance & Operational Risk, and Reputational Risk from December 2013 to October 2021.

**Brian T. Moynihan (65) Chair of the Board** since October 2014, and President, Chief Executive Officer, and member of the Board of Directors since January 2010.

**Thong M. Nguyen (66) Vice Chair, Head of Global Strategy & Enterprise Platforms** since October 2021; Vice Chairman from January 2019 to October 2021; Co-Head -- Consumer Banking from September 2014 to January 2019; Retail Banking Executive from April 2014 to September 2014; and Retail Strategy, and Operations & Digital Banking Executive from September 2012 to April 2014.

**Eric A. Schimpf (56) President, Co-Head Merrill Wealth Management** since April 2023; Pacific Coast Division Executive, Merrill Lynch from July 2022 to March 2023; Head of Advisory Division, Merrill Lynch from September 2020 to July 2022; Southeast Division Executive, Merrill Lynch from April 2017 to September 2020; South Atlantic Division Executive, Merrill Lynch from June 2015 to April 2017; Market Executive, Merrill Lynch from January 2014 to June 2015.

**Thomas M. Scrivener (53) Chief Operations Executive** since October 2021; Head of Consumer, Small Business & Wealth Management Operations from October 2019 to October 2021; Global Real Estate and Enterprise Initiatives Executive from September 2018 to October 2019; Enterprise Scenario Planning and Execution Executive from May 2016 to September 2018; Enterprise Stress Testing, Recovery & Resolution Planning Executive from June 2014 to March 2016.

**Bruce R. Thompson (60) Vice Chair, Head of Enterprise Credit** since October 2021; Vice Chairman, Head of Institutional Credit Exposure Management (from December 2020) and Wholesale Credit Underwriting and Monitoring (from May 2021) to October 2021; Vice Chairman, President of the EU & Switzerland and CEO of Bank of America Europe DAC from May 2018 to December 2020; Vice Chairman of Bank of America Corporation from March 2016 to May 2018; Managing Director from July 2015 to March 2016; Chief Financial Officer from July 2011 to July 2015.

Information included under the following captions in the Corporation's proxy statement relating to its 2025 annual meeting of shareholders (the 2025 Proxy Statement) is incorporated herein by reference:

- "Proposal 1: Electing directors – Our director nominees;"
- "Corporate governance – Additional corporate governance information;"
- "Corporate governance – Committees and membership;" and
- "Corporate governance – Board meetings and attendance."

The Corporation has an insider trading policy (Insider Trading Policy) that governs the purchase, sale and other dispositions of its securities by its directors, officers, employees and the Corporation itself. We believe the Insider Trading Policy is reasonably designed to promote compliance with insider trading laws, rules and regulations, and any applicable listing standards. A copy of the Insider Trading Policy is filed as Exhibit 19 to this Form 10-K.

## Item 11. Executive Compensation

Information included under the following captions in the 2025 Proxy Statement is incorporated herein by reference:

- "Compensation discussion and analysis;"
- "Compensation and Human Capital Committee Report;"
- "Executive compensation;"
- "CEO pay ratio;"
- "Corporate governance;" and
- "Director compensation."

Item 12. Security Ownership of Certain Beneficial Owners and Management and Related Stockholder Matters

Information included under the following caption in the 2025 Proxy Statement is incorporated herein by reference:

- “Stock ownership of directors, executive officers, and certain beneficial owners.”

The table below presents information on equity compensation plans at December 31, 2024:

Plan Category <sup>(1)</sup>	(a) Number of Shares to be Issued Under Outstanding Options, Warrants and Rights <sup>(2)</sup>	(b) Weighted-average Exercise Price of Outstanding Options, Warrants and Rights <sup>(3)</sup>	(c) Number of Shares Remaining for Future Issuance Under Equity Compensation Plans (excluding securities reflected in column (a)) <sup>(4)</sup>
Plans approved by shareholders	269,213,186	—	158,387,893
Plans not approved by shareholders	—	—	—
<b>Total</b>	<b>269,213,186</b>	<b>—</b>	<b>158,387,893</b>

<sup>(1)</sup> This table does not include 421,369 vested restricted stock units (RSUs) and stock option gain deferrals at December 31, 2024 that were assumed by the Corporation in connection with prior acquisitions under whose plans the awards were originally granted.  
<sup>(2)</sup> Consists of outstanding RSUs. Includes 4,225,165 vested RSUs subject to a required post-vest holding period.  
<sup>(3)</sup> RSUs do not have an exercise price and are delivered without any payment or consideration.  
<sup>(4)</sup> Amount represents shares of common stock available for future issuance under the Bank of America Corporation Equity Plan.

Item 13. Certain Relationships and Related Transactions, and Director Independence

Information included under the following captions in the 2025 Proxy Statement is incorporated herein by reference:

- “Related person and certain other transactions;” and
- “Corporate governance – Director independence.”

Item 14. Principal Accounting Fees and Services

Information included under the following caption in the 2025 Proxy Statement is incorporated herein by reference:

- “Proposal 3: Ratifying the appointment of our independent registered public accounting firm for 2025.”

## Part IV

### Bank of America Corporation and Subsidiaries

#### Item 15. Exhibits, Financial Statement Schedules

The following documents are filed as part of this report:

(1) Financial Statements:

Report of Independent Registered Public Accounting Firm (PCAOB ID 238)  
Consolidated Statement of Income for the years ended December 31, 2024, 2023 and 2022  
Consolidated Statement of Comprehensive Income for the years ended December 31, 2024, 2023 and 2022  
Consolidated Balance Sheet at December 31, 2024 and 2023  
Consolidated Statement of Changes in Shareholders' Equity for the years ended December 31, 2024, 2023 and 2022  
Consolidated Statement of Cash Flows for the years ended December 31, 2024, 2023 and 2022  
Notes to Consolidated Financial Statements

(2) Schedules:

None

(3) Index to Exhibits

With the exception of the information expressly incorporated herein by reference, the 2025 Proxy Statement shall not be deemed filed as part of this Annual Report on Form 10-K.

Exhibit No.	Description	Notes	Incorporated by Reference			
			Form	Exhibit	Filing Date	File No.
3.1	<a href="#">Restated Certificate of Incorporation, as amended and in effect on the date hereof</a>		10-Q	3.1	04/29/22	1-6523
3.2	<a href="#">Amended and Restated Bylaws of the Corporation as in effect on the date hereof</a>		10-Q	3.2	7/30/24	1-6523
4.1	<a href="#">Indenture dated as of January 1, 1995 (for senior debt securities) between registrant (successor to NationsBank Corporation) and BankAmerica National Trust Company</a>		S-3	4.1	2/1/95	33-57533
4.2	<a href="#">First Supplemental Indenture dated as of September 18, 1998 between registrant and U.S. Bank Trust National Association (successor to BankAmerica National Trust Company) to the indenture dated as of January 1, 1995 (See Exhibit 4.1)</a>		8-K	4.3	11/18/98	1-6523
4.3	<a href="#">Second Supplemental Indenture dated as of May 7, 2001 between registrant, U.S. Bank Trust National Association, as Prior Trustee, and The Bank of New York, as Successor Trustee to the indenture dated as of January 1, 1995 (See Exhibit 4.1)</a>		8-K	4.4	6/14/01	1-6523
4.4	<a href="#">Third Supplemental Indenture dated as of July 28, 2004 between registrant and The Bank of New York to the indenture dated as of January 1, 1995 (See Exhibit 4.1)</a>		8-K	4.2	8/27/04	1-6523
4.5	<a href="#">Fourth Supplemental Indenture dated as of April 28, 2006 between the registrant and The Bank of New York to the indenture dated as of January 1, 1995 (See Exhibit 4.1)</a>		S-3	4.6	5/5/06	333-133852
4.6	<a href="#">Fifth Supplemental Indenture dated as of December 1, 2008 between registrant and The Bank of New York Mellon Trust Company, N.A. (successor to The Bank of New York) to the indenture dated as of January 1, 1995 (See Exhibit 4.1)</a>		8-K	4.1	12/5/08	1-6523
4.7	<a href="#">Sixth Supplemental Indenture dated as of February 23, 2011 between registrant and The Bank of New York Mellon Trust Company, N.A. to the indenture dated as of January 1, 1995 (See Exhibit 4.1)</a>		10-K	4(ee)	2/25/11	1-6523
4.8	<a href="#">Seventh Supplemental Indenture dated as of January 13, 2017 between registrant and The Bank of New York Mellon Trust Company, N.A. to the indenture dated as of January 1, 1995 (See Exhibit 4.1)</a>		8-K	4.1	1/13/17	1-6523
4.9	<a href="#">Eighth Supplemental Indenture dated as of February 23, 2017 between registrant and the Bank of New York Mellon Trust Company, N.A. to the indenture dated as of January 1, 1995 (See Exhibit 4.1)</a>		10-K	4(a)	2/23/17	1-6523
4.10	<a href="#">Successor Trustee Agreement effective December 15, 1995 between registrant (successor to NationsBank Corporation) and First Trust of New York, National Association, as successor trustee to BankAmerica National Trust Company</a>		S-3	4.2	6/28/96	333-07229
4.11	<a href="#">Agreement of Appointment and Acceptance dated as of December 29, 2006 between registrant and The Bank of New York Trust Company, N.A.</a>		10-K	4(aaa)	2/28/07	1-6523
4.12	<a href="#">Form of Senior Registered Note</a>		S-3	4.12	5/1/15	333-202354
4.13	<a href="#">Form of Registered Global Senior Medium-Term Note, Series L</a>		S-3	4.13	5/1/15	333-202354
4.14	<a href="#">Form of Master Registered Global Senior Medium-Term Note, Series L</a>		S-3	4.14	5/1/15	333-202354
4.15	<a href="#">Form of Registered Global Senior Medium-Term Note, Series M</a>		8-K	4.2	1/13/17	1-6523
4.16	<a href="#">Form of Master Registered Global Senior Medium-Term Note, Series M</a>		8-K	4.3	1/13/17	1-6523
4.17	<a href="#">Indenture dated as of January 1, 1995 (for subordinated debt securities) between registrant (successor to NationsBank Corporation) and The Bank of New York</a>		S-3	4.5	2/1/95	33-57533
4.18	<a href="#">First Supplemental Indenture dated as of August 28, 1998 between registrant and The Bank of New York to the indenture dated as of January 1, 1995 (See Exhibit 4.17)</a>		8-K	4.8	11/18/98	1-6523

Exhibit No.	Description	Notes	Incorporated by Reference			
			Form	Exhibit	Filing Date	File No.
4.19	<a href="#">Second Supplemental Indenture dated as of January 25, 2007 between registrant and The Bank of New York Trust Company, N.A. (successor to The Bank of New York) to the indenture dated as of January 1, 1995 (See Exhibit 4.17)</a>		S-4	4.3	3/16/07	333-141361
4.20	<a href="#">Third Supplemental Indenture dated as of February 23, 2011 between registrant and The Bank of New York Mellon Trust Company, N.A. (formerly The Bank of New York Trust Company, N.A.) to the indenture dated as of January 1, 1995 (See Exhibit 4.17)</a>		10-K	4(ff)	2/25/11	1-6523
4.21	<a href="#">Fourth Supplemental Indenture dated as of February 23, 2017 between registrant and The Bank of New York Mellon Trust Company, N.A. to the indenture dated as of January 1, 1995 (See Exhibit 4.17)</a>		10-K	4(i)	2/23/17	1-6523
4.22	<a href="#">Indenture dated as of June 27, 2018 (for senior debt securities) between the registrant and The Bank of New York Mellon Trust Company, N.A.</a>		S-3	4.3	6/27/18	333-224523
4.23	<a href="#">Form of Registered Global Senior Medium-Term Note, Series N</a> (prior to August 2021)		S-3	4.4	6/27/18	333-224523
4.24	<a href="#">Form of Master Registered Global Senior Medium-Term Note, Series N</a> (prior to August 2021)		S-3	4.5	6/27/18	333-224523
4.25	<a href="#">Form of Registered Global Senior Medium-Term Note, Series N</a> (from August 2021 to March 2024)		S-3	4.4	8/2/21	333-257399
4.26	<a href="#">Form of Master Registered Global Senior Medium-Term Note, Series N</a> (from August 2021)		S-3	4.5	8/2/21	333-257399
4.27	<a href="#">Form of Registered Global Senior Medium-Term Note, Series N</a> (from April 2024)		S-3	4.4	3/5/24	333-277673
4.28	<a href="#">Indenture dated as of June 27, 2018 (for subordinated debt securities) between the registrant and The Bank of New York Mellon Trust Company, N.A.</a>		S-3	4.6	6/27/18	333-224523
4.29	<a href="#">Form of Registered Global Subordinated Medium-Term Note, Series N</a> (prior to August 2021)		S-3	4.7	6/27/18	333-224523
4.30	<a href="#">Form of Registered Global Subordinated Medium-Term Note, Series N</a> (from August 2021 to March 2024)		S-3	4.7	8/2/21	333-257399
4.31	<a href="#">Form of Registered Global Subordinated Medium-Term Note, Series N</a> (from April 2024)		S-3	4.6	3/5/24	333-277673
	Registrant and its subsidiaries have other long-term debt agreements, but these are omitted pursuant to Item 601(b)(4)(iii) of Regulation S-K. Copies of these agreements will be furnished to the Commission on request					
4.32	<a href="#">Description of the Corporation's Securities</a>	1				
10.1	<a href="#">Bank of America Pension Restoration Plan, as amended and restated effective January 1, 2009 (Pension Restoration Plan)</a>	2	10-K	10(c)	2/27/09	1-6523
10.2	<a href="#">First Amendment to the Pension Restoration Plan dated December 18, 2009</a>	2	10-K	10(c)	2/26/10	1-6523
10.3	<a href="#">Second Amendment to the Pension Restoration Plan dated June 29, 2012</a>	2	10-K	10(a)	2/28/13	1-6523
10.4	<a href="#">Third Amendment to the Pension Restoration Plan dated March 26, 2013</a>	2	10-K	10.4	2/19/20	1-6523
10.5	<a href="#">Fourth Amendment to the Pension Restoration Plan dated August 22, 2013</a>	2	10-K	10.5	2/19/20	1-6523
10.6	<a href="#">Fifth Amendment to the Pension Restoration Plan dated December 5, 2014</a>	2	10-K	10.6	2/19/20	1-6523
10.7	<a href="#">Sixth Amendment to the Pension Restoration Plan dated December 15, 2016</a>	2	10-K	10.7	2/19/20	1-6523
10.8	<a href="#">Bank of America Deferred Compensation Plan (formerly known as the Bank of America 401(k) Restoration Plan) as amended and restated effective January 1, 2015</a>	2	10-K	10(c)	2/25/15	1-6523
10.9	<a href="#">First Amendment to the Bank of America Deferred Compensation Plan (formerly known as the Bank of America 401(k) Restoration Plan), as amended and restated effective January 1, 2015</a>	2	10-K	10(vv)	2/24/16	1-6523
10.10	<a href="#">Second Amendment to the Bank of America Deferred Compensation Plan (formerly known as the Bank of America 401(k) Restoration Plan), as amended and restated effective January 1, 2015</a>	2	S-8	4(c)	11/19/19	333-234780
10.11	<a href="#">Third Amendment to the Bank of America Deferred Compensation Plan (formerly known as the Bank of America 401(k) Restoration Plan), as amended and restated effective January 1, 2015</a>	2	10-K	10.14	2/19/20	1-6523
10.12	<a href="#">Fourth Amendment to the Bank of America Deferred Compensation Plan (formerly known as the Bank of America 401(k) Restoration Plan), as amended and restated effective January 1, 2015</a>	2	10-K	10.15	2/24/21	1-6523
10.13	<a href="#">Bank of America Executive Incentive Compensation Plan, as amended and restated effective December 10, 2002</a>	2	10-K	10(g)	3/3/03	1-6523
10.14	<a href="#">Amendment to Bank of America Executive Incentive Compensation Plan, dated January 23, 2013</a>	2	10-K	10(d)	2/28/13	1-6523
10.15	<a href="#">Bank of America Director Deferral Plan, as amended and restated effective January 1, 2005</a>	2	10-K	10(g)	2/28/07	1-6523
10.16	<a href="#">Bank of America Director Deferral Plan, as amended and restated effective January 1, 2019</a>	2	10-K	10(f)	2/26/19	1-6523
10.17	<a href="#">Bank of America Corporation Key Employee Equity Plan (formerly known as the Key Associate Stock Plan), as amended and restated effective May 6, 2015 (2015 KEEP)</a>	2	8-K	10.2	5/7/15	1-6523
10.18	<a href="#">First Amendment to the 2015 KEEP dated December 19, 2018</a>	2	10-K	10(mm)	2/26/19	1-6523
10.19	<a href="#">Second Amendment to the 2015 KEEP dated April 24, 2019</a>	2	8-K	10.1	4/24/19	1-6523



Exhibit No.	Description	Notes	Incorporated by Reference			
			Form	Exhibit	Filing Date	File No.
10.20	<a href="#">Bank of America Corporation Equity Plan (formerly known as the Key Employee Equity Plan), as amended and restated effective April 20, 2021 (2021 BACEP)</a>	2	8-K	10.1	4/22/21	1-6523
10.21	<a href="#">Bank of America Corporation Equity Plan (formerly known as the Key Employee Equity Plan), as amended and restated effective April 25, 2023 (2023 BACEP)</a>	2	8-K	10.1	4/28/23	1-6523
10.22	<a href="#">Bank of America Corporation Equity Plan (formerly known as the Key Employee Equity Plan), as amended and restated effective April 24, 2024</a>	2	8-K	10.1	4/26/24	1-6523
10.23	<a href="#">Form of Restricted Stock Award Agreement for Non-Employee Directors under the 2015 KEEP and the 2021 BACEP</a>	2	10-K	10(h)	2/26/19	1-6523
10.24	<a href="#">Form of Restricted Stock Award Agreement for Non-Employee Directors under the 2023 BACEP</a>	1, 2				
10.25	<a href="#">Form of Time-based Restricted Stock Units Award Agreement (February 2021) under the 2015 KEEP</a>	2	10-Q	10.1	4/29/21	1-6523
10.26	<a href="#">Form of Performance Restricted Stock Units Award Agreement (February 2021) under the 2015 KEEP</a>	2	10-Q	10.2	4/29/21	1-6523
10.27	<a href="#">Form of Cash-settled Restricted Stock Units Award Agreement under the 2021 BACEP</a>	2	10-K	10.32	2/22/22	1-6523
10.28	<a href="#">Form of Time-Based Restricted Stock Units Award Agreement under the 2021 BACEP</a>	2	10-K	10.33	2/22/22	1-6523
10.29	<a href="#">Form of Performance-Based Restricted Stock Units Award Agreement under the 2021 BACEP</a>	2	10-K	10.34	2/22/22	1-6523
10.30	<a href="#">Form of Cash-Settled Restricted Stock Units Award Agreement under the 2023 BACEP</a>	2	10-Q	10.1	4/30/24	1-6523
10.31	<a href="#">Form of Performance-Based Restricted Stock Units Award Agreement under the 2023 BACEP</a>	2	10-Q	10.2	4/30/24	1-6523
10.32	<a href="#">Form of Time-Based Cash-Settled Restricted Stock Units Award Agreement under the 2023 BACEP</a>	2	10-Q	10.3	4/30/24	1-6523
10.33	<a href="#">Form of Time-Based Share-Settled Restricted Stock Units Award Agreement under the 2023 BACEP</a>	2	10-Q	10.4	4/30/24	1-6523
10.34	<a href="#">Form of Phantom Restricted Stock Units Award Agreement</a>	2	10-K	10.35	2/22/22	1-6523
10.35	<a href="#">Amendment to various plans in connection with FleetBoston Financial Corporation merger dated October 27, 2003</a>	2	10-K	10(v)	3/1/04	1-6523
10.36	<a href="#">FleetBoston Supplemental Executive Retirement Plan effective December 31, 2004</a>	2	10-K	10(r)	3/1/05	1-6523
10.37	<a href="#">FleetBoston Executive Deferred Compensation Plan No. 2 effective December 16, 2003</a>	2	10-K	10(u)	3/1/05	1-6523
10.38	<a href="#">FleetBoston Executive Supplemental Plan effective December 31, 2004</a>	2	10-K	10(v)	3/1/05	1-6523
10.39	<a href="#">Retirement Income Assurance Plan for Legacy Fleet, as amended and restated effective January 1, 2009</a>	2	10-K	10(p)	2/26/10	1-6523
10.40	<a href="#">First Amendment to the Retirement Income Assurance Plan for Legacy Fleet, as amended and restated effective January 1, 2009</a>	2	10-K	10(l)	2/28/13	1-6523
10.41	<a href="#">FleetBoston Directors Deferred Compensation and Stock Unit Plan effective January 1, 2004</a>	2	10-K	10(aa)	3/1/05	1-6523
10.42	<a href="#">Global amendment to definition of "change in control" or "change of control," together with a list of plans affected by such amendment</a>	2	10-K	10(oo)	3/1/05	1-6523
10.43	<a href="#">Employment Agreement dated October 27, 2003 between registrant and Brian T. Moynihan</a>	2	S-4	10(d)	12/4/03	333-110924
10.44	<a href="#">Cancellation Agreement dated October 26, 2005 between registrant and Brian T. Moynihan</a>	2	8-K	10.1	10/26/05	1-6523
10.45	<a href="#">Agreement Regarding Participation in the Fleet Boston Supplemental Executive Retirement Plan dated October 26, 2005 between registrant and Brian T. Moynihan</a>	2	8-K	10.2	10/26/05	1-6523
10.46	<a href="#">Securities Purchase Agreement dated August 25, 2011 between registrant and Berkshire Hathaway Inc., (including forms of the certificate of Designations, Warrant and Registration Rights Agreement)</a>		8-K	1.1	8/25/11	1-6523
10.47	<a href="#">Amended and Restated Aircraft Time Sharing Agreement (Multiple Aircraft) dated June 26, 2018 between Bank of America, N.A. and Brian T. Moynihan</a>	2	10-Q	10	7/30/18	1-6523
10.48	<a href="#">Form of Aircraft Time Sharing Agreement (Multiple Aircraft) between Bank of America, N.A. and certain executive officers of the Corporation, including certain Named Executive Officers</a>	2	10-Q	10(b)	7/29/19	1-6523
10.49	<a href="#">Amended Exhibit B to the Form of Aircraft Time Sharing Agreement (Multiple Aircraft) between Bank of America, N.A. and certain executive officers of the Corporation, including certain Named Executive Officers</a>	2	10-Q	10.1	10/28/22	1-6523
10.50	<a href="#">ESA Retention Agreement dated March 15, 2004 between the Corporation and Dean C. Athanasia</a>	2	10-Q	10(c)	4/26/19	1-6523
10.51	<a href="#">Letter Agreement dated November 9, 2021 between the Corporation and James P. DeMare</a>	2, 3	10-Q	10.1	4/29/22	1-6523
10.52	<a href="#">Employment Offer Letter dated March 4, 2019 between the Corporation and Matthew M. Koder</a>	2, 3	10-Q	10.2	4/29/22	1-6523
10.53	<a href="#">Letter of Understanding dated March 4, 2019 between the Corporation and Matthew M. Koder</a>	2, 3	10-Q	10.3	4/29/22	1-6523





Exhibit No.	Description	Notes	Incorporated by Reference			
			Form	Exhibit	Filing Date	File No.
10.54	<a href="#">Form of Acknowledgement of and Agreement to the Incentive Compensation Recoupment Policy</a>	2	10-Q	10.5	4/30/24	1-6523
19	<a href="#">Bank of America Corporation Insider Trading Policy</a>	1				
21	<a href="#">Direct and Indirect Subsidiaries of Bank of America Corporation As of December 31, 2024</a>	1				
22	<a href="#">Subsidiary Issuers of Guaranteed Securities</a>		10-K	22	2/22/23	1-6523
23	<a href="#">Consent of PricewaterhouseCoopers LLP</a>	1				
24	<a href="#">Power of Attorney</a>	1				
31.1	<a href="#">Certification of the Chief Executive Officer pursuant to Section 302 of the Sarbanes-Oxley Act of 2002</a>	1				
31.2	<a href="#">Certification of the Chief Financial Officer pursuant to Section 302 of the Sarbanes-Oxley Act of 2002</a>	1				
32.1	<a href="#">Certification of the Chief Executive Officer pursuant to 18 U.S.C. Section 1350, as adopted pursuant to Section 906 of the Sarbanes-Oxley Act of 2002</a>	4				
32.2	<a href="#">Certification of the Chief Financial Officer pursuant to 18 U.S.C. Section 1350, as adopted pursuant to Section 906 of the Sarbanes-Oxley Act of 2002</a>	4				
97.1	<a href="#">Incentive Compensation Recoupment Policy</a>		10-K	97.1	2/20/24	1-6523
99.1	<a href="#">Bank of America Corporation Corporate Policy Regarding Seeking Stockholder Approval of Future Severance Agreements</a>		10-K	99.1	2/22/23	1-6523
101.INS	Inline XBRL Instance Document	5				
101.SCH	Inline XBRL Taxonomy Extension Schema Document	1				
101.CAL	Inline XBRL Taxonomy Extension Calculation Linkbase Document	1				
101.LAB	Inline XBRL Taxonomy Extension Label Linkbase Document	1				
101.PRE	Inline XBRL Taxonomy Extension Presentation Linkbase Document	1				
101.DEF	Inline XBRL Taxonomy Extension Definitions Linkbase Document	1				
104	Cover Page Interactive Data File (formatted as Inline XBRL and contained in Exhibit 101)					

<sup>(1)</sup> Filed Herewith.

<sup>(2)</sup> Exhibit is a management contract or compensatory plan or arrangement.

<sup>(3)</sup> As permitted by Regulation S-K, Item 601(b)(10)(iv) of the Securities Exchange Act of 1934, as amended, certain portions of this exhibit have been redacted from the publicly filed document.

<sup>(4)</sup> Furnished herewith. This exhibit shall not be deemed "filed" for purposes of Section 18 of the Securities Exchange Act of 1934, or otherwise subject to the liability of that Section. Such exhibit shall not be deemed incorporated into any filing under the Securities Act of 1933 or the Securities Exchange Act of 1934.

<sup>(5)</sup> The instance document does not appear in the interactive data file because its XBRL tags are embedded within the inline XBRL document.

## Item 16. Form 10-K Summary

Not applicable.

Signatures

Pursuant to the requirements of Section 13 of the Securities Exchange Act of 1934, the registrant has duly caused this report to be signed on its behalf by the undersigned, thereunto duly authorized.

Date: February 25, 2025

Bank of America Corporation

By: /s/ Brian T. Moynihan  
Brian T. Moynihan  
Chief Executive Officer

Pursuant to the requirements of the Securities Exchange Act of 1934, this report has been signed below by the following persons on behalf of the registrant and in the capacities and on the dates indicated.

Signature	Title	Date
<u>/s/ Brian T. Moynihan</u> Brian T. Moynihan	Chief Executive Officer, President, Chair and Director (Principal Executive Officer)	February 25, 2025
<u>*/s/ Alastair M. Borthwick</u> Alastair M. Borthwick	Chief Financial Officer (Principal Financial Officer)	February 25, 2025
<u>*/s/ Rudolf A. Bless</u> Rudolf A. Bless	Chief Accounting Officer (Principal Accounting Officer)	February 25, 2025
<u>*/s/ Sharon L. Allen</u> Sharon L. Allen	Director	February 25, 2025
<u>*/s/ José E. Almeida</u> José E. Almeida	Director	February 25, 2025
<u>*/s/ Pierre J.P. de Weck</u> Pierre J.P. de Weck	Director	February 25, 2025
<u>*/s/ Arnold W. Donald</u> Arnold W. Donald	Director	February 25, 2025
<u>*/s/ Linda P. Hudson</u> Linda P. Hudson	Director	February 25, 2025
<u>*/s/ Monica C. Lozano</u> Monica C. Lozano	Director	February 25, 2025
<u>*/s/ Maria N. Martinez</u> Maria N. Martinez	Director	February 25, 2025
<u>*/s/ Lionel L. Nowell III</u> Lionel L. Nowell III	Director	February 25, 2025

Signature		Title	Date
<hr/>	*/s/ Denise L. Ramos	Director	February 25, 2025
	Denise L. Ramos		
<hr/>	*/s/ Clayton S. Rose	Director	February 25, 2025
	Clayton S. Rose		
<hr/>	*/s/ Michael D. White	Director	February 25, 2025
	Michael D. White		
<hr/>	*/s/ Thomas D. Woods	Director	February 25, 2025
	Thomas D. Woods		
<hr/>	*/s/ Maria T. Zuber	Director	February 25, 2025
	Maria T. Zuber		
*By	/s/ Ross E. Jeffries, Jr.		
	Ross E. Jeffries, Jr.		
	Attorney-in-Fact		

**DESCRIPTION OF REGISTRANT’S SECURITIES REGISTERED UNDER SECTION 12 OF THE SECURITIES EXCHANGE ACT OF 1934, AS AMENDED**

As of December 31, 2024, Bank of America Corporation (the “**Company**”) had the following classes of securities registered under Section 12 of the Securities Exchange Act of 1934, as amended (the “**Exchange Act**”):

- Common Stock, par value \$0.01 per share
- Depositary Shares, each representing a 1/1,000<sup>th</sup> interest in a share of Floating Rate Non-Cumulative Preferred Stock, Series E
- Depositary Shares, each representing a 1/1,000<sup>th</sup> interest in a share of 6.00% Non-Cumulative Preferred Stock, Series GG
- Depositary Shares, each representing a 1/1,000<sup>th</sup> interest in a share of 5.875% Non-Cumulative Preferred Stock, Series HH
- Depositary Shares, each representing a 1/1,200<sup>th</sup> interest in a share of Bank of America Corporation Floating Rate Non-Cumulative Preferred Stock, Series 1
- Depositary Shares, each representing a 1/1,200<sup>th</sup> interest in a share of Bank of America Corporation Floating Rate Non-Cumulative Preferred Stock, Series 2
- Depositary Shares, each representing a 1/1,200<sup>th</sup> interest in a share of Bank of America Corporation Floating Rate Non-Cumulative Preferred Stock, Series 4
- Depositary Shares, each representing a 1/1,200<sup>th</sup> interest in a share of Bank of America Corporation Floating Rate Non-Cumulative Preferred Stock, Series 5
- Depositary Shares, each representing a 1/1,000<sup>th</sup> interest in a share of 5.375% Non-Cumulative Preferred Stock, Series KK
- Depositary Shares, each representing a 1/1,000<sup>th</sup> interest in a share of 5.000% Non-Cumulative Preferred Stock, Series LL
- Depositary Shares, each representing a 1/1,000<sup>th</sup> interest in a share of 4.375% Non-Cumulative Preferred Stock, Series NN
- Depositary Shares, each representing a 1/1,000<sup>th</sup> interest in a share of 4.125% Non-Cumulative Preferred Stock, Series PP
- Depositary Shares, each representing a 1/1,000<sup>th</sup> interest in a share of 4.250% Non-Cumulative Preferred Stock, Series QQ
- Depositary Shares, each representing a 1/1,000<sup>th</sup> interest in a share of 4.750% Non-Cumulative Preferred Stock, Series SS
- 7.25% Non-Cumulative Perpetual Convertible Preferred Stock, Series L
- Floating Rate Preferred Hybrid Income Term Securities of BAC Capital Trust XIII (and the guarantee related thereto)
- 5.63% Fixed to Floating Rate Preferred Hybrid Income Term Securities of BAC Capital Trust XIV (and the guarantee related thereto)
- Income Capital Obligation Notes initially due December 15, 2066 of Bank of America Corporation
- Senior Medium-Term Notes, Series A, Step Up Callable Notes, due November 28, 2031, of BofA Finance LLC (and the guarantee of the Company with respect thereto)

## DESCRIPTION OF COMMON STOCK

This section describes the general terms and provisions of the shares of the Company's common stock. You should read the Company's Restated Certificate of Incorporation (the "**Restated Certificate of Incorporation**") and the Company's by-laws (the "**Bylaws**") for additional information about the common stock. The Restated Certificate of Incorporation and the Bylaws are included as exhibits to the Company's Annual Report on Form 10-K, to which this exhibit also is attached.

### General

As of December 31, 2024, under the Restated Certificate of Incorporation, the Company is authorized to issue twelve billion eight hundred million (12,800,000,000) shares of common stock, par value \$.01 per share (the "**Common Stock**"), of which approximately 7.6 billion shares were outstanding. The Common Stock trades on the New York Stock Exchange (the "**NYSE**") under the symbol "BAC." As of December 31, 2024, approximately 552.4 million shares were reserved for issuance in connection with the Company's various employee and director benefit plans, the conversion of outstanding securities convertible into shares of the Common Stock, and for other purposes. After taking into account the reserved shares, there were approximately 4.6 billion authorized shares of Common Stock available for issuance as of December 31, 2024.

Shares of newly issued Common Stock will be uncertificated unless the Company's board of directors (the "**Board**") by resolution determines otherwise. Shares represented by an existing certificate will remain certificated until such certificate is surrendered to the Company.

### Voting and Other Rights

Holders of the Common Stock are entitled to one vote per share. There are no cumulative voting rights. In general, a majority of votes cast on a matter is sufficient to take action upon routine matters, including the election of directors in an uncontested election. However, (1) amendments to the Restated Certificate of Incorporation generally must be approved by the affirmative vote of the holders of a majority of the voting power of the outstanding stock, and (2) a merger, dissolution, or the sale of all or substantially all of the Company's assets generally must be approved by the affirmative vote of the holders of a majority of the voting power of the outstanding stock.

In the event of the Company's liquidation, holders of the Common Stock will be entitled to receive pro rata any assets legally available for distribution to stockholders, subject to any prior rights of any preferred stock then outstanding.

The Common Stock does not have any preemptive rights, redemption privileges, sinking fund privileges, or conversion rights. All the outstanding shares of the Common Stock are, and,

upon proper conversion of any convertible securities, all of the shares of Common Stock into which those securities are converted will be, validly issued, fully paid, and nonassessable.

Computershare Trust Company, N.A. is the transfer agent and registrar for the Common Stock.

## **Dividends**

Subject to the preferential rights of any holders of any outstanding series of preferred stock, the holders of the Common Stock are entitled to receive dividends or distributions, whether payable in cash or otherwise, as the Board may declare out of funds legally available for payments. Stock dividends, if any are declared, may be paid from the Company's authorized but unissued shares of Common Stock.

## **Certain Anti-Takeover Matters**

Certain provisions of Delaware law and of the Restated Certificate of Incorporation and Bylaws could make it more difficult for a third party to acquire control of the Company or have the effect of discouraging a third party from attempting to acquire control of the Company. For example, the Company is subject to Section 203 of the Delaware General Corporation Law, which would make it more difficult for another party to acquire the Company without the approval of the Board. Certain provisions of the Restated Certificate of Incorporation and Bylaws may make it less likely that the Company's management would be changed or that someone would acquire voting control of the Company without the Board's consent. These provisions could make it more difficult for a third party to acquire the Company even if an acquisition might be in the best interest of the Company's stockholders.

***Preferred Stock.*** The Board can, at any time, under the Restated Certificate of Incorporation and without stockholder approval, issue one or more new series of preferred stock. In some cases, the issuance of preferred stock without stockholder approval could discourage or make more difficult attempts to take control of the Company through a merger, tender offer, proxy contest or otherwise. Preferred stock with special voting rights or other features issued to persons favoring the Company's management could stop a takeover by preventing the person trying to take control of the Company from acquiring enough voting shares necessary to take control. For a description of the outstanding series of the Company's preferred stock as of December 31, 2024, see "Description of Preferred Stock" below.

***Advance Notice Requirements.*** The Bylaws establish advance notice procedures with regard to stockholder proposals relating to nominations for the election of directors or other business to be brought before meetings of the Company's stockholders. These procedures provide that notice of such stockholder proposals must be timely given to the Company's corporate secretary prior to the meeting at which the action is to be taken. The notice must contain certain information specified in the Bylaws and must otherwise comply with the Bylaws.

***Vacancies.*** Under the Bylaws, a majority vote of the Board may increase or decrease the number of directors. Any director may be removed at any time with or without cause by the affirmative vote of the holders of a majority of the voting power of the outstanding shares then entitled to vote at an election of directors. Any vacancy on the Board or newly created directorship will be filled by a majority vote of the remaining directors then in office, and those newly elected directors will serve for a term expiring at the next annual meeting of stockholders, and until such directors' successor has been elected and qualified.

***Amendment of Bylaws.*** The Bylaws may be adopted, amended or repealed by a majority of the Board, subject to certain limitations in the Bylaws. The Company's stockholders also have the power to adopt, amend or repeal the Bylaws.

## DESCRIPTION OF PREFERRED STOCK

This section summarizes the general terms and provisions of all series of the Company's preferred stock outstanding as of December 31, 2024. Certain of these series of preferred stock (or depositary shares representing a fractional interest in a share of such series of preferred stock) are registered under Section 12 of the Exchange Act, as indicated in each case by noting its listing. Reference is made to the Restated Certificate of Incorporation and the respective certificates of designations for each series of the Company's preferred stock for complete information about the provisions of that series of preferred stock. See also "Description of Common Stock – Certain Anti-Takeover Matters" above.

### Existing Series of Preferred Stock

As of December 31, 2024, under the Restated Certificate of Incorporation, the Company has authority to issue 100,000,000 shares of preferred stock, par value \$.01 per share. As of December 31, 2024, the Company had approximately 3.9 million issued and outstanding shares of preferred stock and the aggregate liquidation preference of all of the Company's outstanding preferred stock was approximately \$23.5 billion. All outstanding shares of the Company's preferred stock are fully paid and nonassessable. Of the Company's authorized and outstanding preferred stock, as of December 31, 2024:

- 35,045 shares were designated as 7% Cumulative Redeemable Preferred Stock, Series B (the "**Series B Preferred Stock**"), having a liquidation preference of \$100 per share, 7,065 shares of which were issued and outstanding;
- 85,100 shares were designated as Floating Rate Non-Cumulative Preferred Stock, Series E (the "**Series E Preferred Stock**"), having a liquidation preference of \$25,000 per

share, 12,317 shares of which were issued and outstanding;

- 7,001 shares were designated as Floating Rate Non-Cumulative Preferred Stock, Series F (the “**Series F Preferred Stock**”), having a liquidation preference of \$100,000 per share, 1,409 shares of which were issued and outstanding;
- 8,501 shares were designated as Adjustable Rate Non-Cumulative Preferred Stock, Series G (the “**Series G Preferred Stock**”), having a liquidation preference of \$100,000 per share, 4,925 shares of which were issued and outstanding;
- 6,900,000 shares were designated as 7.25% Non-Cumulative Perpetual Convertible Preferred Stock, Series L (the “**Series L Preferred Stock**”), having a liquidation preference of \$1,000 per share, 3,080,182 shares of which were issued and outstanding;
- 76,000 shares were designated as Fixed-to-Floating Rate Non-Cumulative Preferred Stock, Series AA (the “**Series AA Preferred Stock**”), having a liquidation preference of \$25,000 per share, 76,000 shares of which were issued and outstanding;
- 40,000 shares were designated as Fixed-to-Floating Rate Non-Cumulative Preferred Stock, Series DD (the “**Series DD Preferred Stock**”), having a liquidation preference of \$25,000 per share, 40,000 shares of which were issued and outstanding;
- 94,000 shares were designated as Fixed-to-Floating Rate Non-Cumulative Preferred Stock, Series FF (the “**Series FF Preferred Stock**”), having a liquidation preference of \$25,000 per share, 90,833 shares of which were issued and outstanding;
- 55,200 shares were designated as 6.000% Non-Cumulative Preferred Stock, Series GG (the “**Series GG Preferred Stock**”), having a liquidation preference of \$25,000 per share, 54,000 shares of which were issued and outstanding;
- 34,160 shares were designated as 5.875% Non-Cumulative Preferred Stock, Series HH (the “**Series HH Preferred Stock**”), having a liquidation preference of \$25,000 per share, 34,049 shares of which were issued and outstanding;
- 60,950 shares were designated as 5.375% Non-Cumulative Preferred Stock, Series KK (the “**Series KK Preferred Stock**”), having a liquidation preference of \$25,000 per share, 55,273 shares of which were issued and outstanding;
- 52,400 shares were designated as 5.000% Non-Cumulative Preferred Stock, Series LL (the “**Series LL Preferred Stock**”), having a liquidation preference of \$25,000 per share, 52,045 shares of which were issued and outstanding;
- 44,000 shares were designated as Fixed-to-Floating Rate Non-Cumulative Preferred Stock, Series MM (the “**Series MM Preferred Stock**”), having a liquidation preference of \$25,000 per share, 30,753 shares of which were issued and outstanding<sup>1</sup>;

---

<sup>1</sup> The Series MM Preferred Stock was redeemed in whole by the Company on January 28, 2025.



- 44,000 shares were designated as 4.375% Non-Cumulative Preferred Stock, Series NN (the “**Series NN Preferred Stock**”), having a liquidation preference of \$25,000 per share, 42,993 shares of which were issued and outstanding;
- 36,600 shares were designated as 4.125% Non-Cumulative Preferred Stock, Series PP (the “**Series PP Preferred Stock**”), having a liquidation preference of \$25,000 per share, 36,500 shares of which were issued and outstanding;
- 52,000 shares were designated as 4.250% Non-Cumulative Preferred Stock, Series QQ (the “**Series QQ Preferred Stock**”), having a liquidation preference of \$25,000 per share, 51,879 shares of which were issued and outstanding;
- 70,000 shares were designated as 4.375% Fixed-Rate Reset Non-Cumulative Preferred Stock, Series RR (the “**Series RR Preferred Stock**”), having a liquidation preference of \$25,000 per share, 66,738 shares of which were issued and outstanding;
- 28,000 shares were designated as 4.750% Non-Cumulative Preferred Stock, Series SS (the “**Series SS Preferred Stock**”), having a liquidation preference of \$25,000 per share, 27,463 shares of which were issued and outstanding;
- 80,000 shares were designated as 6.125% Fixed-Rate Reset Non-Cumulative Preferred Stock, Series TT (the “**Series TT Preferred Stock**”), having a liquidation preference of \$25,000 per share, 80,000 shares of which were issued and outstanding;
- 21,000 shares were designated as Floating Rate Non-Cumulative Preferred Stock, Series 1 (the “**Series 1 Preferred Stock**”), having a liquidation preference of \$30,000 per share, 3,185 shares of which were issued and outstanding;
- 37,000 shares were designated as Floating Rate Non-Cumulative Preferred Stock, Series 2 (the “**Series 2 Preferred Stock**”), having a liquidation preference of \$30,000 per share, 9,967 shares of which were issued and outstanding;
- 20,000 shares were designated as Floating Rate Non-Cumulative Preferred Stock, Series 4 (the “**Series 4 Preferred Stock**”), having a liquidation preference of \$30,000 per share, 7,010 shares of which were issued and outstanding; and
- 50,000 shares were designated as Floating Rate Non-Cumulative Preferred Stock, Series 5 (the “**Series 5 Preferred Stock**”), having a liquidation preference of \$30,000 per share, 13,331 shares of which were issued and outstanding.

In addition, as of December 31, 2024, the following series of preferred stock were designated, but no shares of any of these series were outstanding: (1) approximately 1.03 million shares of ESOP Convertible Preferred Stock, Series C; (2) approximately 20 million shares of \$2.50 Cumulative Convertible Preferred Stock, Series BB; and (3) 50,000 shares of 6% Non-Cumulative Perpetual Preferred Stock, Series T.

As of their respective original issue dates, the terms of the Series E Preferred Stock, Series F Preferred Stock, Series G Preferred Stock, Series AA Preferred Stock, Series DD Preferred Stock, Series FF Preferred Stock, Series MM Preferred Stock, Series 1 Preferred Stock, Series 2 Preferred Stock, Series 4 Preferred Stock and Series 5 Preferred Stock (together, the “**LIBOR Preferred Stock**”) provided for dividend rates to be determined by reference to three-month U.S. dollar LIBOR (“**Three-Month USD LIBOR**”) for some or all applicable dividend periods. Three-Month USD LIBOR ceased publication following June 30, 2023. In accordance with the U.S. Adjustable Interest Rate (LIBOR) Act and Regulation ZZ promulgated thereunder by the Board of Governors of the Federal Reserve System, and/or the applicable fallback provisions relating to Three-Month USD LIBOR contained in the applicable series of LIBOR Preferred Stock, the three-month CME Term SOFR Reference Rate, as administered by CME Group Benchmark Administration, Ltd. (or any successor administrator thereof), plus a tenor spread adjustment of 0.26161% (such rate, including such tenor spread adjustment, “**Adjusted Three-Month Term SOFR**”) replaced Three-Month USD LIBOR as the reference rate for the determinations of dividend rates and calculations of dividend payments for all series of the LIBOR Preferred Stock for all dividend periods commencing on or after the first London banking date after June 30, 2023 (the “**LIBOR Replacement Date**”). In the descriptions of the various series of LIBOR Preferred Stock set forth below, references to Three-Month USD LIBOR contained in the original terms of such preferred stock accordingly have been changed to Adjusted Term SOFR.

## **Series B Preferred Stock**

*Preferential Rights.* The Series B Preferred Stock ranks senior to the Common Stock and ranks equally with the Series E Preferred Stock, Series F Preferred Stock, Series G Preferred Stock, Series L Preferred Stock, Series AA Preferred Stock, Series DD Preferred Stock, Series FF Preferred Stock, Series GG Preferred Stock, Series HH Preferred Stock, Series KK Preferred Stock, Series LL Preferred Stock, Series MM Preferred Stock, Series NN Preferred Stock, Series PP Preferred Stock, Series QQ Preferred Stock, Series RR Preferred Stock, Series SS Preferred Stock, Series TT Preferred Stock, Series 1 Preferred Stock, Series 2 Preferred Stock, Series 4 Preferred Stock, and Series 5 Preferred Stock as to dividends and distributions on liquidation. Shares of the Series B Preferred Stock are not convertible into or exchangeable for any shares of Common Stock or any other class of the Company's capital stock. Holders of the Series B Preferred Stock do not have any preemptive rights, and the Series B Preferred Stock is not subject to the operation of any sinking fund. The Company may issue stock with preferences superior or equal to the Series B Preferred Stock without the consent of holders of Series B Preferred Stock.

*Dividends.* Holders of shares of Series B Preferred Stock are entitled to receive, when and as declared by the Board, cumulative cash dividends at an annual dividend rate per share of 7.00% of the stated value per share of Series B Preferred Stock. The stated value per share of the Series B Preferred Stock is \$100. Dividends are payable quarterly on such dates that are fixed by the Board. The Company cannot declare or pay cash dividends on any shares of Common Stock unless full cumulative dividends on the Series B Preferred Stock have been paid or declared and funds sufficient for the payment have been set apart.

*Voting Rights.* Each share of Series B Preferred Stock has equal voting rights, share for share, with each share of Common Stock.

*Distributions.* In the event of the Company's voluntary or involuntary dissolution, liquidation, or winding up, the holders of Series B Preferred Stock are entitled to receive, after payment of the full liquidation preference on shares of any class of preferred stock ranking senior to the Series B Preferred Stock, but before any distribution on shares of Common Stock, liquidating distributions in the amount of the liquidation preference of \$100 per share plus accumulated dividends.

*Redemption.* Shares of Series B Preferred Stock are redeemable, in whole or in part, at the option of the holders, at the redemption price of \$100 per share plus accumulated and unpaid dividends, provided that (1) full cumulative dividends have been paid, or declared, and funds sufficient for payment set apart, on any class or series of preferred stock ranking senior to the Series B Preferred Stock; and (2) the Company is not then in default or in arrears on any sinking fund or analogous fund or call for tenders obligation or agreement for the purchase of any class or series of preferred stock ranking senior to Series B Preferred Stock. The Series B Preferred Stock is not subject to any mandatory redemption provisions or redemption at the option of the Company.

## Series E Preferred Stock

*Listing.* Depositary shares representing fractional interests in a share of Series E Preferred Stock are listed on the NYSE under the symbol “BAC PrE”. See “Description of Depositary Shares” below.

*Preferential Rights.* The Series E Preferred Stock ranks senior to the Common Stock and ranks equally with the Series B Preferred Stock, Series F Preferred Stock, Series G Preferred Stock, Series L Preferred Stock, Series AA Preferred Stock, Series DD Preferred Stock, Series FF Preferred Stock, Series GG Preferred Stock, Series HH Preferred Stock, Series KK Preferred Stock, Series LL Preferred Stock, Series MM Preferred Stock, Series NN Preferred Stock, Series PP Preferred Stock, Series QQ Preferred Stock, Series RR Preferred Stock, Series SS Preferred Stock, Series TT Preferred Stock, Series 1 Preferred Stock, Series 2 Preferred Stock, Series 4 Preferred Stock, and Series 5 Preferred Stock as to dividends and distributions on the Company’s liquidation, dissolution, or winding up. Series E Preferred Stock is not convertible into or exchangeable for any shares of the Company’s Common Stock or any other class of its capital stock. Holders of the Series E Preferred Stock do not have any preemptive rights, and the Series E Preferred Stock is not subject to the operation of any sinking fund. The Company may issue stock with preferences superior or equal to the Series E Preferred Stock without the consent of the holders of the Series E Preferred Stock.

*Dividends.* Holders of the Series E Preferred Stock are entitled to receive non-cumulative cash dividends when, as, and if declared by the Board or a duly authorized committee of the Board out of funds legally available for payment, on the liquidation preference of \$25,000 per share of Series E Preferred Stock, payable quarterly in arrears on each February 15, May 15, August 15 and November 15 to record holders as of the last business day (as defined in the certificate of designations for the Series E Preferred Stock) of the calendar month immediately preceding the month in which the dividend payment date falls. Dividends on each share of Series E Preferred Stock accrue on the liquidation preference of \$25,000 per share at an annual rate per share equal to the greater of (a) Adjusted Three-Month Term SOFR<sup>2</sup> plus a spread of 0.35%, and (b) 4.00%. The amount of dividends shall be computed on the basis of a 360-day year and the actual number of days elapsed in the dividend period. If any dividend payment date is not a business day, then that dividend payment will be made on the next succeeding day that is a business day, unless that day falls in the next calendar year in which case payment will occur on the immediately preceding business day, in either case without any interest in respect of such delay.

As long as shares of Series E Preferred Stock remain outstanding, the Company cannot declare or pay cash dividends or distributions on or generally repurchase, redeem or otherwise acquire for consideration any shares of its Common Stock or other capital stock ranking junior to the Series E Preferred Stock, or generally repurchase, redeem or otherwise acquire for consideration any capital stock ranking equally with the Series E Preferred Stock other than on a pro rata basis, in each case unless full dividends on all outstanding shares of Series E Preferred Stock for the then-current dividend period have been paid in full or declared and a sum sufficient for the payment thereof is set aside. The Company cannot declare or pay dividends on capital

---

<sup>2</sup> For dividend periods commencing prior to the LIBOR Replacement Date, the dividend rate was determined by reference to Three-Month USD LIBOR.

stock ranking equally with the Series E Preferred Stock for any period unless full dividends on all outstanding shares of Series E Preferred Stock for the then-current dividend period have been paid in full or declared and a sum sufficient for the payment thereof is set aside. If the Company declares dividends on the Series E Preferred Stock and on any capital stock ranking equally with the Series E Preferred Stock but cannot make full payment of those declared dividends, the Company will allocate the dividend payments on a pro rata basis among the holders of the shares of Series E Preferred Stock and the holders of any capital stock ranking equally with the Series E Preferred Stock.

*Voting Rights.* Holders of Series E Preferred Stock do not have voting rights, except as specifically required by Delaware law and in the case of certain dividend arrearages in relation to the Series E Preferred Stock. Whenever dividends payable on the Series E Preferred Stock or any other series of the Company's preferred stock ranking equally with the Series E Preferred Stock as to payment of dividends, and as to which voting rights equivalent to those described in this paragraph have been conferred and are exercisable, have not been declared and paid in an aggregate amount equal to, as to any series, at least six quarterly dividend periods, whether or not for consecutive dividend periods, the holders of the Series E Preferred Stock will be entitled to vote as a class, together with the holders of all series of the Company's preferred stock having equivalent voting rights, for the election of two additional directors of the Board to fill two newly-created directorships (the "**Preferred Stock Directors**"). When the Company has paid full dividends on the Series E Preferred Stock and any such other series of preferred stock for at least four quarterly dividend periods following a dividend arrearage described above, these voting rights will terminate.

*Distributions.* In the event of the Company's voluntary or involuntary liquidation, dissolution, or winding up, holders of Series E Preferred Stock are entitled to receive out of assets legally available for distribution to stockholders, before any distribution or payment out of its assets may be made to or set aside for the holders of its capital stock ranking junior to the Series E Preferred Stock and subject to the rights of holders of securities ranking senior to or on a parity with the Series E Preferred Stock upon liquidation and the rights of the Company's depositors and other creditors, a liquidating distribution in the amount of the liquidation preference of \$25,000 per share, plus any declared and unpaid dividends, without accumulation of any undeclared dividends, to the date of liquidation. Shares of Series E Preferred Stock are not subject to a sinking fund.

*Redemption.* The Company may redeem the Series E Preferred Stock in whole or in part, at its option, on any dividend payment date for the Series E Preferred Stock, at the redemption price equal to \$25,000 per share, plus any declared and unpaid dividends. Holders of the Series E Preferred Stock do not have any optional redemption rights.

#### **Series F Preferred Stock**

*Preferential Rights.* The Series F Preferred Stock ranks senior to the Common Stock and ranks equally with the Series B Preferred Stock, Series E Preferred Stock, Series G Preferred Stock, Series L Preferred Stock, Series AA Preferred Stock, Series DD Preferred Stock, Series FF Preferred Stock, Series GG Preferred Stock, Series HH Preferred Stock, Series KK Preferred Stock, Series LL Preferred Stock, Series MM Preferred Stock, Series NN Preferred Stock, Series PP Preferred Stock, Series QQ Preferred Stock, Series RR Preferred Stock, Series SS Preferred

Stock, Series TT Preferred Stock, Series 1 Preferred Stock, Series 2 Preferred Stock, Series 4 Preferred Stock, and Series 5 Preferred Stock as to dividends and distributions on the Company's liquidation, dissolution, or winding up. The Series F Preferred Stock is not convertible into or exchangeable for any shares of the Common Stock or any other class of the Company's capital stock. Holders of the Series F Preferred Stock do not have any preemptive rights and the Series F Preferred Stock is not subject to the operation of any sinking fund. The Company may issue stock with preferences superior or equal to the Series F Preferred Stock without the consent of the holders of the Series F Preferred Stock.

*Dividends.* Holders of the Series F Preferred Stock are entitled to receive non-cumulative cash dividends, when, as, and if declared by the Board or a duly authorized committee of the Board out of funds legally available for payment, on the liquidation preference of \$100,000 per share of Series F Preferred Stock, payable quarterly in arrears on each March 15, June 15, September 15 and December 15 to record holders as of the last business day (as defined in the certificate of designations for the Series F Preferred Stock) of the calendar month immediately preceding the month in which the dividend payment date falls. Dividends on each share of Series F Preferred Stock will accrue on the liquidation preference of \$100,000 per share at an annual rate per share equal to the greater of (a) Adjusted Three-Month Term SOFR<sup>3</sup> plus a spread of 0.40%, and (b) 4.00%. The amount of dividends shall be computed on the basis of a 360-day year and the actual number of days elapsed in the dividend period. If any dividend payment date is not a business day, then that dividend payment will be made on the next succeeding day that is a business day, unless that day falls in the next calendar year in which case payment will occur on the immediately preceding business day, in either case without any interest or other payment in respect of such delay.

As long as shares of Series F Preferred Stock remain outstanding, the Company cannot declare or pay cash dividends or distributions on or generally repurchase, redeem or otherwise acquire for consideration any shares of its Common Stock or other capital stock ranking junior to the Series F Preferred Stock, or generally repurchase, redeem or otherwise acquire for consideration any capital stock ranking equally with the Series F Preferred Stock other than on a pro rata basis, in each case unless full dividends on all outstanding shares of Series F Preferred Stock for the then-current dividend period have been paid in full or declared and a sum sufficient for the payment thereof is set aside. The Company cannot declare or pay dividends on capital stock ranking equally with the Series F Preferred Stock unless full dividends on all outstanding shares of Series F Preferred Stock for the then-current dividend period have been paid in full or declared and a sum sufficient for the payment thereof is set aside. If the Company declares dividends on the Series F Preferred Stock and on any capital stock ranking equally with the Series F Preferred Stock but cannot make full payment of those declared dividends, the Company will allocate the dividend payments on a pro rata basis among the holders of the shares of Series F Preferred Stock and the holders of any capital stock ranking equally with the Series F Preferred Stock.

*Voting Rights.* Holders of Series F Preferred Stock do not have voting rights, except as specifically required by Delaware law.

---

<sup>3</sup> For dividend periods commencing prior to the LIBOR Replacement Date, the dividend rate was determined by reference to Three-Month USD LIBOR.

*Distributions.* In the event of the Company's voluntary or involuntary liquidation, dissolution, or winding up, holders of Series F Preferred Stock are entitled to receive out of assets legally available for distribution to stockholders, before any distribution or payment out of its assets may be made to or set aside for the holders of its capital stock ranking junior to the Series F Preferred Stock and subject to the rights of holders of securities ranking senior to or on a parity with the Series F Preferred Stock upon liquidation and the rights of the Company's depositors and other creditors, a liquidating distribution in the amount of the liquidation preference of \$100,000 per share, plus any declared and unpaid dividends, without accumulation of any undeclared dividends, to the date of liquidation. Shares of Series F Preferred Stock are not subject to a sinking fund.

*Redemption.* The Company may redeem the Series F Preferred Stock, in whole or in part, at its option, on any dividend payment date for the Series F Preferred Stock at the redemption price equal to \$100,000 per share, plus dividends that have been declared but not paid plus any accrued and unpaid dividends for the then-current dividend period to the redemption date. Holders of the Series F Preferred Stock do not have any optional redemption rights.

### **Series G Preferred Stock**

*Preferential Rights.* The Series G Preferred Stock ranks senior to the Common Stock and ranks equally with the Series B Preferred Stock, Series E Preferred Stock, Series F Preferred Stock, Series L Preferred Stock, Series AA Preferred Stock, Series DD Preferred Stock, Series FF Preferred Stock, Series GG Preferred Stock, Series HH Preferred Stock, Series KK Preferred Stock, Series LL Preferred Stock, Series MM Preferred Stock, Series NN Preferred Stock, Series PP Preferred Stock, Series QQ Preferred Stock, Series RR Preferred Stock, Series SS Preferred Stock, Series TT Preferred Stock, Series 1 Preferred Stock, Series 2 Preferred Stock, Series 4 Preferred Stock, and Series 5 Preferred Stock as to dividends and distributions on the Company's liquidation, dissolution, or winding up. The Series G Preferred Stock is not convertible into or exchangeable for any shares of the Common Stock or any other class of the Company's capital stock. Holders of the Series G Preferred Stock do not have any preemptive rights, and the Series G Preferred Stock is not subject to the operation of any sinking fund. The Company may issue stock with preferences superior or equal to the Series G Preferred Stock without the consent of the holders of the Series G Preferred Stock.

*Dividends.* Holders of the Series G Preferred Stock are entitled to receive non-cumulative cash dividends when, as, and if declared by the Board or a duly authorized committee the Board out of funds legally available for payment, on the liquidation preference of \$100,000 per share of Series G Preferred Stock, payable quarterly in arrears on each March 15, June 15, September 15 and December 15 to record holders as of the last business day (as defined in the certificate of designations for the Series G Preferred Stock) of the calendar month immediately preceding the month in which the dividend payment date falls. Dividends on each share of Series G Preferred Stock will accrue on the liquidation preference of \$100,000 per share at an annual rate per share equal to the greater of (a) Adjusted Three-Month Term SOFR<sup>4</sup> plus a spread of 0.40%, and (b) 4.00%. The amount of dividends shall be computed on the basis of a 360-day year and the actual number of days elapsed in the dividend period. If any dividend payment date is not a

---

<sup>4</sup> For dividend periods commencing prior to the LIBOR Replacement Date, the dividend rate was determined by reference to Three-Month USD LIBOR.

business day, then that dividend payment will be made on the next succeeding day that is a business day, unless that day falls in the next calendar year in which case payment will occur on the immediately preceding business day, in either case without any interest or other payment in respect of such delay.

As long as shares of Series G Preferred Stock remain outstanding, the Company cannot declare or pay cash dividends or distributions on or generally repurchase, redeem or otherwise acquire for consideration any shares of its Common Stock or other capital stock ranking junior to the Series G Preferred Stock, or generally repurchase, redeem or otherwise acquire for consideration any capital stock ranking equally with the Series G Preferred Stock other than on a pro rata basis, in each case unless full dividends on all outstanding shares of Series G Preferred Stock for the then-current dividend period have been paid in full or declared and a sum sufficient for the payment thereof is set aside. The Company cannot declare or pay dividends on capital stock ranking equally with the Series G Preferred Stock unless full dividends on all outstanding shares of Series G Preferred Stock for the then-current dividend period have been paid in full or declared and a sum sufficient for the payment thereof is set aside. If the Company declares dividends on the Series G Preferred Stock and on any capital stock ranking equally with the Series G Preferred Stock but cannot make full payment of those declared dividends, the Company will allocate the dividend payments on a pro rata basis among the holders of the shares of Series G Preferred Stock and the holders of any capital stock ranking equally with the Series G Preferred Stock.

*Voting Rights.* Holders of Series G Preferred Stock do not have voting rights, except as specifically required by Delaware law.

*Distributions.* In the event of the Company's voluntary or involuntary liquidation, dissolution, or winding up, holders of Series G Preferred Stock are entitled to receive out of assets legally available for distribution to stockholders, before any distribution or payment out of its assets may be made to or set aside for the holders of capital stock ranking junior to the Series G Preferred Stock and subject to the rights of holders of securities ranking senior to or on a parity with the Series G Preferred Stock upon liquidation and the rights of the Company's depositors and other creditors, a liquidating distribution in the amount of the liquidation preference of \$100,000 per share, plus any declared and unpaid dividends, without accumulation of any undeclared dividends, to the date of liquidation. Shares of Series G Preferred Stock are not subject to a sinking fund.

*Redemption.* The Company may redeem the Series G Preferred Stock, in whole or in part, at its option, on any dividend payment date for the Series G Preferred Stock at the redemption price equal to \$100,000 per share, plus dividends that have been declared but not paid plus any accrued and unpaid dividends for the then-current dividend period to the redemption date. Holders of the Series G Preferred Stock do not have any optional redemption rights.

#### **Series L Preferred Stock**

*Listing.* The Series L Preferred Stock is listed on the NYSE under the symbol "BAC PrL".



*Preferential Rights.* The Series L Preferred Stock ranks senior to the Common Stock and equally with the Series B Preferred Stock, Series E Preferred Stock, Series F Preferred Stock, Series G Preferred Stock, Series AA Preferred Stock, Series DD Preferred Stock, Series FF Preferred Stock, Series GG Preferred Stock, Series HH Preferred Stock, Series KK Preferred Stock, Series LL Preferred Stock, Series MM Preferred Stock, Series NN Preferred Stock, Series PP Preferred Stock, Series QQ Preferred Stock, Series RR Preferred Stock, Series SS Preferred Stock, Series TT Preferred Stock, Series 1 Preferred Stock, Series 2 Preferred Stock, Series 4 Preferred Stock, and Series 5 Preferred Stock as to dividends and distributions on the Company's liquidation, dissolution, or winding up. Holders of the Series L Preferred Stock do not have any preemptive rights, and the Series L Preferred Stock is not subject to the operation of any sinking fund. The Company may issue stock with preferences superior or equal to the Series L Preferred Stock without the consent of the holders of the Series L Preferred Stock.

*Dividends.* Holders of the Series L Preferred Stock are entitled to receive non-cumulative cash dividends, when, as, and if declared by the Board or a duly authorized committee of the Board out of funds legally available for payment, at an annual dividend rate per share of 7.25% on the liquidation preference of \$1,000 per share of Series L Preferred Stock, payable quarterly in arrears on each January 15, April 15, July 15 and October 15 to record holders as of the first day of the calendar month in which the dividend payment date falls. The amount of dividends shall be computed on the basis of a 360-day year of twelve 30-day months. If any dividend payment date is not a business day (as defined in the certificate of designations for the Series L Preferred Stock), then that dividend payment will be made on the next succeeding day that is a business day, unless that day falls in the next calendar year in which case payment will occur on the immediately preceding business day, in either case without any interest or other payment in respect of such delay.

As long as shares of Series L Preferred Stock remain outstanding, the Company cannot declare or pay cash dividends on any shares of Common Stock or other capital stock ranking junior to the Series L Preferred Stock or generally repurchase, redeem or otherwise acquire for consideration any shares of its Common Stock or other capital stock ranking junior to the Series L Preferred Stock, or generally repurchase, redeem or otherwise acquire for consideration any capital stock ranking equally with the Series L Preferred Stock other than on a pro rata basis, in each case unless full dividends on all outstanding shares of Series L Preferred Stock for the then-current dividend period have been paid in full or declared and a sum sufficient for the payment thereof is set aside. The Company cannot declare or pay dividends on capital stock ranking equally with the Series L Preferred Stock for any period unless full dividends on all outstanding shares of Series L Preferred Stock for the then-current dividend period have been paid in full or declared and a sum sufficient for the payment thereof is set aside. If the Company declares dividends on the Series L Preferred Stock and on any capital stock ranking equally with the Series L Preferred Stock but cannot make full payment of those declared dividends, the Company will allocate the dividend payments on a pro rata basis among the holders of the shares of Series L Preferred Stock and the holders of any capital stock ranking equally with the Series L Preferred Stock.

*Conversion Right.* Each share of the Series L Preferred Stock may be converted at any time, at the option of the holder, into 20 shares of the Common Stock (which reflects an initial

conversion price of \$50.00 per share of Common Stock) plus cash in lieu of fractional shares, subject to anti-dilution adjustments.

*Conversion at the Company's Option.* The Company may, at its option, at any time or from time to time, cause some or all of the Series L Preferred Stock to be converted into shares of its Common Stock at the then-applicable conversion rate if, for 20 trading days during any period of 30 consecutive trading days, the closing price of its Common Stock exceeds 130% of the then-applicable conversion price of the Series L Preferred Stock.

*Conversion Upon Certain Acquisitions.* If a make-whole acquisition occurs, holders of Series L Preferred Stock may cause the Series L Preferred Stock held by such holder to be converted into shares of the Common Stock, and the Company will, under certain circumstances, increase the conversion rate in respect of such conversions of the Series L Preferred Stock that occur during the period beginning on the effective date of the make-whole acquisition and ending on the date that is 30 days after the effective date by a number of additional shares of Common Stock. The amount of the make-whole adjustment, if any, will be based upon the price per share of the Common Stock and the effective date of the make-whole acquisition. Subject to certain exceptions, a "make-whole acquisition" occurs in the event of (1) the acquisition by a person or group of more than 50% of the voting power of the Common Stock or (2) the Company's consolidation or merger where it is not the surviving entity.

*Conversion Upon Fundamental Change.* In lieu of receiving the make-whole shares described above, if the reference price (as defined below) in connection with a make-whole acquisition is less than the applicable conversion price (a "fundamental change"), a holder may elect to convert each share of the Series L Preferred Stock during the period beginning on the effective date of the fundamental change and ending on the date that is 30 days after the effective date of such fundamental change at an adjusted conversion price equal to the greater of (1) the "reference price," which is the price per share of the Common Stock paid in the event of a fundamental change, and (2) \$19.95, which is 50% of the closing price of the Common Stock on January 24, 2008, the date of the initial offering of the Series L Preferred Stock, subject to adjustment (the "base price"). If the reference price is less than the base price, holders of the Series L Preferred Stock will receive a maximum of 50.1253 shares of the Common Stock per share of Series L Preferred Stock, subject to adjustment, which may result in a holder receiving value that is less than the liquidation preference of the Series L Preferred Stock.

*Anti-Dilution Adjustments.* The conversion rate may be adjusted in the event of, among other things, (1) stock dividend distributions, (2) subdivisions, splits, and combinations of the Common Stock, (3) issuance of stock purchase rights, (4) debt or asset distributions, (5) increases in cash dividends, and (6) tender or exchange offers for the Common Stock.

*Voting Rights.* Holders of Series L Preferred Stock do not have voting rights, except as specifically required by Delaware law and in the case of certain dividend arrearages in relation to the Series L Preferred Stock. Whenever dividends payable on the Series L Preferred Stock or any other series of the Company's preferred stock ranking equally with the Series L Preferred Stock as to payment of dividends, and as to which voting rights equivalent to those described in this paragraph have been conferred and are exercisable, have not been declared and paid for the equivalent of at least six quarterly dividend periods, whether or not for consecutive dividend periods, the holders of the Series L Preferred Stock will be entitled to vote as a class, together

with the holders of all series of the Company's preferred stock having equivalent voting rights, for the election of two Preferred Stock Directors. Upon the conversion of all of the Series L Preferred Stock, or when the Company has paid full dividends on the Series L Preferred Stock and any other such series of preferred stock for the equivalent of at least four quarterly dividend periods following a dividend arrearage described above, these voting rights will terminate.

*Distributions.* In the event of the Company's voluntary or involuntary liquidation, dissolution, or winding up, holders of Series L Preferred Stock will be entitled to receive out of assets legally available for distribution to stockholders, before any distribution or payment out of its assets may be made to or set aside for the holders of its capital stock ranking junior to the Series L Preferred Stock, and subject to the rights of holders of securities ranking senior to or on a parity with the Series L Preferred Stock and after satisfaction of all liabilities to creditors, a liquidating distribution in the amount of the liquidation preference of \$1,000 per share, plus any declared and unpaid dividends, without accumulation of any undeclared dividends, to the date of liquidation.

*Redemption.* The Company does not have any rights to redeem the Series L Preferred Stock, and holders of the Series L Preferred Stock do not have any optional redemption rights.

#### **Series AA Preferred Stock**

*Preferential Rights.* The Series AA Preferred Stock ranks senior to the Common Stock and equally with the Series B Preferred Stock, Series E Preferred Stock, Series F Preferred Stock, Series G Preferred Stock, Series L Preferred Stock, Series DD Preferred Stock, Series FF Preferred Stock Series, Series GG Preferred Stock, Series HH Preferred Stock, Series KK Preferred Stock, Series LL Preferred Stock, Series MM Preferred Stock, Series NN Preferred Stock, Series PP Preferred Stock, Series QQ Preferred Stock, Series RR Preferred Stock, Series SS Preferred Stock, Series TT Preferred Stock, Series 1 Preferred Stock, Series 2 Preferred Stock, Series 4 Preferred Stock, and Series 5 Preferred Stock as to dividends and distributions on the Company's liquidation, dissolution, or winding up. Series AA Preferred Stock is not convertible into or exchangeable for any shares of its Common Stock or any other class of its capital stock. Holders of the Series AA Preferred Stock do not have any preemptive rights, and the Series AA Preferred Stock is not subject to the operation of any sinking fund. The Company may issue stock with preferences equal to the Series AA Preferred Stock without the consent of the holders of the Series AA Preferred Stock.

*Dividends.* Holders of the Series AA Preferred Stock are entitled to receive non-cumulative cash dividends, when, as, and if declared by the Board or a duly authorized committee of the Board out of funds legally available for payment, on the liquidation preference of \$25,000 per share of Series AA Preferred Stock, payable (a) for the "fixed rate period", semiannually in arrears on each March 17 and September 17, and (b) for the "floating rate period", quarterly in arrears on each March 17, June 17, September 17 and December 17, beginning on June 17, 2025, in each case to record holders as of the first day of the calendar month in which the dividend payment date falls (or such record date fixed by the Board or a duly authorized Board committee that is not more than 60 days nor less than 10 days before the dividend payment date). Dividends on each share of Series AA Preferred Stock will accrue on the liquidation preference of \$25,000 per share at a rate per annum equal to (1) 6.100%, for each dividend period from the issue date to, but excluding, March 17, 2025 (the "fixed rate period"),

and (2) thereafter, at a floating rate equal to Adjusted Three-Month Term SOFR plus a spread of 3.898%, for each dividend period from, and including, March 17, 2025 (the “floating rate period”). The amount of dividends shall be computed (i) during the fixed rate period, on the basis of a 360-day year of twelve 30-day months, and (ii) during the floating rate period, on the basis of a 360-day year and the actual number of days elapsed in the dividend period. If any dividend payment date is not a business day (as defined in the certificate of designations for the Series AA Preferred Stock), then that dividend payment will be made on the next succeeding day that is a business day (unless, for the fixed rate period, that day falls in the next calendar year or, for the floating rate period, that day falls in the next calendar month, in which each such case payment will occur on the immediately preceding business day), (i) on or prior to March 17, 2025, without any interest or other payment in respect of such delay, and (ii) after March 17, 2025, with dividends accruing to the actual payment date.

As long as shares of Series AA Preferred Stock remain outstanding, the Company cannot declare or pay cash dividends or distributions on or generally repurchase, redeem or otherwise acquire for consideration any shares of its Common Stock or other capital stock ranking junior to the Series AA Preferred Stock, or generally repurchase, redeem or otherwise acquire for consideration any capital stock ranking equally with the Series AA Preferred Stock other than on a pro rata basis, in each case unless full dividends on all outstanding shares of Series AA Preferred Stock for the immediately preceding dividend period have been paid in full or declared and a sum sufficient for the payment thereof is set aside. The Company cannot declare or pay dividends on capital stock ranking equally with the Series AA Preferred Stock for any period unless full dividends on all outstanding shares of Series AA Preferred Stock for the immediately preceding dividend period have been paid in full or declared and a sum sufficient for the payment thereof is set aside. If the Company declares dividends on the Series AA Preferred Stock and on any capital stock ranking equally with the Series AA Preferred Stock but cannot make full payment of those declared dividends, the Company will allocate the dividend payments on a pro rata basis among the holders of the shares of Series AA Preferred Stock and the holders of any capital stock ranking equally with the Series AA Preferred Stock.

*Voting Rights.* Holders of Series AA Preferred Stock do not have voting rights, except as described herein and as specifically required by Delaware law. Whenever dividends payable on the Series AA Preferred Stock or any other series of the Company’s preferred stock ranking equally with the Series AA Preferred Stock as to payment of dividends, and as to which voting rights equivalent to those described in this paragraph have been conferred and are exercisable, have not been declared and paid in an aggregate amount equal to, as to any series, the equivalent of at least three or more semi-annual or six or more quarterly dividend periods, as applicable, whether or not for consecutive dividend periods, the holders of the Series AA Preferred Stock will be entitled to vote as a class, together with the holders of all series of the Company’s preferred stock having equivalent voting rights, for the election of two Preferred Stock Directors. When the Company has paid full dividends on the Series AA Preferred Stock and any other such series of preferred stock for the equivalent of at least two semi-annual or four quarterly dividend periods following a dividend arrearage described above, these voting rights will terminate.

As long as the Series AA Preferred Stock remains outstanding, the affirmative vote or consent of the holders of at least 66 2/3% of the voting power of the Series AA Preferred Stock and any voting parity stock, voting as a class, shall be necessary to authorize, create or issue any

capital stock ranking senior to the Series AA Preferred Stock as to dividends or the distribution of assets upon liquidation, dissolution or winding-up, or to reclassify any authorized capital stock into any such shares of such capital stock or issue any obligation or security convertible into or evidencing the right to purchase any such shares of capital stock. In addition, so long as any shares of the Series AA Preferred Stock remain outstanding, the affirmative vote of the holders of at least 66 2/3% of the voting power of the Series AA Preferred Stock shall be necessary to amend, alter or repeal any provision of the certificate of designations for the Series AA Preferred Stock or the Restated Certificate of Incorporation so as to adversely affect the powers, preferences or special rights of the Series AA Preferred Stock.

*Distributions.* In the event of the Company's voluntary or involuntary liquidation, dissolution, or winding up, holders of Series AA Preferred Stock will be entitled to receive out of assets legally available for distribution to stockholders, before any distribution or payment out of its assets may be made to or set aside for the holders of its capital stock ranking junior to the Series AA Preferred Stock and subject to the rights of holders of securities ranking senior to or on a parity with the Series AA Preferred Stock upon liquidation and the rights of the Company's depositors and other creditors, a liquidating distribution in the amount of the liquidation preference of \$25,000 per share, plus any declared and unpaid dividends, without accumulation of any undeclared dividends, to the date of liquidation.

*Redemption.* The Company may redeem the Series AA Preferred Stock, in whole or in part, at its option, at any time on or after March 17, 2025, at the redemption price equal to \$25,000 per share, plus any accrued and unpaid dividends, for the then-current dividend period to, but excluding, the redemption date, without accumulation of any undeclared dividends. In addition, at any time within 90 days after a "capital treatment event," as described in the certificate of designations for the Series AA Preferred Stock, the Company may redeem the Series AA Preferred Stock, in whole but not in part, at a redemption price equal to \$25,000 per share, plus any accrued and unpaid dividends for the then-current dividend period to, but excluding, the redemption date, without accumulation of any undeclared dividends. Holders of the Series AA Preferred Stock do not have any optional redemption rights.

#### **Series DD Preferred Stock**

*Preferential Rights.* The Series DD Preferred Stock ranks senior to the Common Stock and equally with the Series B Preferred Stock, Series E Preferred Stock, Series F Preferred Stock, Series G Preferred Stock, Series L Preferred Stock, Series AA Preferred Stock, Series FF Preferred Stock, Series GG Preferred Stock, Series HH Preferred Stock, Series KK Preferred Stock, Series LL Preferred Stock, Series MM Preferred Stock, Series NN Preferred Stock, Series PP Preferred Stock, Series QQ Preferred Stock, Series RR Preferred Stock, Series SS Preferred Stock, Series TT Preferred Stock, Series 1 Preferred Stock, Series 2 Preferred Stock, Series 4 Preferred Stock, and Series 5 Preferred Stock as to dividends and distributions on the Company's liquidation, dissolution, or winding up. Series DD Preferred Stock is not convertible into or exchangeable for any shares of its Common Stock or any other class of its capital stock. Holders of the Series DD Preferred Stock do not have any preemptive rights, and the Series DD Preferred Stock is not subject to the operation of any sinking fund. The Company may issue stock with preferences equal to the Series DD Preferred Stock without the consent of the holders of the Series DD Preferred Stock.

*Dividends.* Holders of the Series DD Preferred Stock are entitled to receive non-cumulative cash dividends, when, as, and if declared by the Board or a duly authorized committee of the Board out of funds legally available for payment, on the liquidation preference of \$25,000 per share of Series DD Preferred Stock, payable (a) for the “fixed rate period”, semiannually in arrears on each March 10 and September 10, and (b) for the “floating rate period”, quarterly in arrears on each March 10, June 10, September 10 and December 10, beginning on June 10, 2026, in each case to record holders as of the fifteenth day of the calendar month preceding the month in which the dividend payment date falls (or such record date fixed by the Board or a duly authorized Board committee that is not more than 60 days nor less than 10 days before the dividend payment date). Dividends on each share of Series DD Preferred Stock will accrue on the liquidation preference of \$25,000 per share at a rate per annum equal to (1) 6.300%, for each dividend period from the issue date to, but excluding, March 10, 2026 (the “fixed rate period”), and (2) thereafter, at a floating rate equal to Adjusted Three-Month Term SOFR plus a spread of 4.553%, for each dividend period from, and including, March 10, 2026 (the “floating rate period”). The amount of dividends shall be computed (i) for the fixed rate period, on the basis of a 360-day year of twelve 30-day months, and (ii) for the floating rate period, on the basis of a 360-day year and the actual number of days elapsed in the dividend period. If any dividend payment date is not a business day (as defined in the certificate of designations for the Series DD Preferred Stock), then that dividend payment will be made on the next succeeding day that is a business day (unless, for the fixed rate period, that day falls in the next calendar year or, for the floating rate period, that day falls in the next calendar month, in which each such case payment will occur on the immediately preceding business day), (i) on or prior to March 10, 2026, without any interest or other payment in respect of such delay, and (ii) after March 10, 2026, with dividends accruing to the actual payment date.

As long as shares of Series DD Preferred Stock remain outstanding, the Company cannot declare or pay cash dividends or distributions on or generally repurchase, redeem or otherwise acquire for consideration any shares of its Common Stock or other capital stock ranking junior to the Series DD Preferred Stock, or generally repurchase, redeem or otherwise acquire for consideration any capital stock ranking equally with the Series DD Preferred Stock other than on a pro rata basis, in each case unless full dividends on all outstanding shares of Series DD Preferred Stock for the immediately preceding dividend period have been paid in full or declared and a sum sufficient for the payment thereof is set aside. The Company cannot declare or pay dividends on capital stock ranking equally with the Series DD Preferred Stock for any period unless full dividends on all outstanding shares of Series DD Preferred Stock for the immediately preceding dividend period have been paid in full or declared and a sum sufficient for the payment thereof is set aside. If the Company declares dividends on the Series DD Preferred Stock and on any capital stock ranking equally with the Series DD Preferred Stock but cannot make full payment of those declared dividends, the Company will allocate the dividend payments on a pro rata basis among the holders of the shares of Series DD Preferred Stock and the holders of any capital stock ranking equally with the Series DD Preferred Stock.

*Voting Rights.* Holders of Series DD Preferred Stock do not have voting rights, except as described herein and as specifically required by Delaware law. Whenever dividends payable on the Series DD Preferred Stock or any other series of the Company’s preferred stock ranking equally with the Series DD Preferred Stock as to payment of dividends, and as to which voting

rights equivalent to those described in this paragraph have been conferred and are exercisable, have not been declared and paid in an aggregate amount equal to, as to any series, the equivalent of at least three or more semi-annual or six or more quarterly dividend periods, as applicable, whether or not for consecutive dividend periods, the holders of the Series DD Preferred Stock will be entitled to vote as a class, together with the holders of all series of the Company's preferred stock having equivalent voting rights, for the election of two Preferred Stock Directors. When the Company has paid full dividends on the Series DD Preferred Stock and any other such series of preferred stock for the equivalent of at least two semi-annual or four quarterly dividend periods following a dividend arrearage described above, these voting rights will terminate.

As long as the Series DD Preferred Stock remains outstanding, the affirmative vote or consent of the holders of at least 66 2/3% of the voting power of the Series DD Preferred Stock and any voting parity stock, voting as a class, shall be necessary to authorize, create or issue any capital stock ranking senior to the Series DD Preferred Stock as to dividends or the distribution of assets upon liquidation, dissolution or winding-up, or to reclassify any authorized capital stock into any such shares of such capital stock or issue any obligation or security convertible into or evidencing the right to purchase any such shares of capital stock. In addition, so long as any shares of the Series DD Preferred Stock remain outstanding, the affirmative vote of the holders of at least 66 2/3% of the voting power of the Series DD Preferred Stock shall be necessary to amend, alter or repeal any provision of the certificate of designations for the Series DD Preferred Stock or the Restated Certificate of Incorporation so as to adversely affect the powers, preferences or special rights of the Series DD Preferred Stock.

*Distributions.* In the event of the Company's voluntary or involuntary liquidation, dissolution, or winding up, holders of Series DD Preferred Stock will be entitled to receive out of assets legally available for distribution to stockholders, before any distribution or payment out of its assets may be made to or set aside for the holders of its capital stock ranking junior to the Series DD Preferred Stock and subject to the rights of holders of securities ranking senior to or on a parity with the Series DD Preferred Stock upon liquidation and the rights of the Company's depositors and other creditors, a liquidating distribution in the amount of the liquidation preference of \$25,000 per share, plus any declared and unpaid dividends, without accumulation of any undeclared dividends, to the date of liquidation.

*Redemption.* The Company may redeem the Series DD Preferred Stock, in whole or in part, at its option, at any time on or after March 10, 2026, at the redemption price equal to \$25,000 per share, plus any accrued and unpaid dividends, for the then-current dividend period to, but excluding, the redemption date, without accumulation of any undeclared dividends. In addition, at any time within 90 days after a "capital treatment event," as described in the certificate of designations for the Series DD Preferred Stock, the Company may redeem the Series DD Preferred Stock, in whole but not in part, at a redemption price equal to \$25,000 per share, plus any accrued and unpaid dividends for the then-current dividend period to, but excluding, the redemption date, without accumulation of any undeclared dividends. Holders of the Series DD Preferred Stock do not have any optional redemption rights.

#### **Series FF Preferred Stock**

*Preferential Rights.* The Series FF Preferred Stock ranks senior to the Common Stock and equally with the Series B Preferred Stock, Series E Preferred Stock, Series F Preferred

Stock, Series G Preferred Stock, Series L Preferred Stock, Series AA Preferred Stock, Series DD Preferred Stock, Series GG Preferred Stock, Series HH Preferred Stock, Series KK Preferred Stock, Series LL Preferred Stock, Series MM Preferred Stock, Series NN Preferred Stock, Series PP Preferred Stock, Series QQ Preferred Stock, Series RR Preferred Stock, Series SS Preferred Stock, Series TT Preferred Stock, Series 1 Preferred Stock, Series 2 Preferred Stock, Series 4 Preferred Stock, and Series 5 Preferred Stock as to dividends and distributions on the Company's liquidation, dissolution, or winding up. Series FF Preferred Stock is not convertible into or exchangeable for any shares of its Common Stock or any other class of its capital stock. Holders of the Series FF Preferred Stock do not have any preemptive rights, and the Series FF Preferred Stock is not subject to the operation of any sinking fund. The Company may issue stock with preferences equal to the Series FF Preferred Stock without the consent of the holders of the Series FF Preferred Stock.

*Dividends.* Holders of the Series FF Preferred Stock are entitled to receive non-cumulative cash dividends, when, as, and if declared by the Board or a duly authorized committee of the Board out of funds legally available for payment, on the liquidation preference of \$25,000 per share of Series FF Preferred Stock, payable (a) for the "fixed rate period", semiannually in arrears on each March 15 and September 15, and (b) for the "floating rate period", quarterly in arrears on each March 15, June 15, September 15 and December 15, beginning on June 15, 2028, in each case to record holders as of the first day of the calendar month in which the dividend payment date falls (or such record date fixed by the Board or a duly authorized Board committee that is not more than 60 days nor less than 10 days before the dividend payment date). Dividends on each share of Series FF Preferred Stock will accrue on the liquidation preference of \$25,000 per share at a rate per annum equal to (1) 5.875%, for each dividend period from the issue date to, but excluding, March 15, 2028 (the "fixed rate period"), and (2) thereafter, at a floating rate equal to Adjusted Three-Month Term SOFR plus a spread of 2.931%, for each dividend period from and including March 15, 2028 (the "floating rate period"). The amount of dividends shall be computed (i) for the fixed rate period, on the basis of a 360-day year of twelve 30-day months, and (ii) for the floating rate period, on the basis of a 360-day year and the actual number of days elapsed in the dividend period. If any dividend payment date is not a business day (as defined in the certificate of designations for the Series FF Preferred Stock), then that dividend payment will be made on the next succeeding day that is a business day (unless, for the fixed rate period, that day falls in the next calendar year or, for the floating rate period, that day falls in the next calendar month, in which each such case payment will occur on the immediately preceding business day), (i) on or prior to March 15, 2028, without any interest or other payment in respect of such delay, and (ii) after March 15, 2028, with dividends accruing to the actual payment date.

As long as shares of Series FF Preferred Stock remain outstanding, the Company cannot declare or pay cash dividends or distributions on or generally repurchase, redeem or otherwise acquire for consideration any shares of its Common Stock or other capital stock ranking junior to the Series FF Preferred Stock, or generally repurchase, redeem or otherwise acquire for consideration any capital stock ranking equally with the Series FF Preferred Stock other than on a pro rata basis, in each case unless full dividends on all outstanding shares of Series FF Preferred Stock for the immediately preceding dividend period have been paid in full or declared and a sum sufficient for the payment thereof is set aside. The Company cannot declare or pay



dividends on capital stock ranking equally with the Series FF Preferred Stock for any period unless full dividends on all outstanding shares of Series FF Preferred Stock for the immediately preceding dividend period have been paid in full or declared and a sum sufficient for the payment thereof is set aside. If the Company declares dividends on the Series FF Preferred Stock and on any capital stock ranking equally with the Series FF Preferred Stock but cannot make full payment of those declared dividends, the Company will allocate the dividend payments on a pro rata basis among the holders of the shares of Series FF Preferred Stock and the holders of any capital stock ranking equally with the Series FF Preferred Stock.

*Voting Rights.* Holders of Series FF Preferred Stock do not have voting rights, except as described herein and as specifically required by Delaware law. Whenever dividends payable on the Series FF Preferred Stock or any other series of the Company's preferred stock ranking equally with the Series FF Preferred Stock as to payment of dividends, and as to which voting rights equivalent to those described in this paragraph have been conferred and are exercisable, have not been declared and paid in an aggregate amount equal to, as to any series, the equivalent of at least three or more semi-annual or six or more quarterly dividend periods, as applicable, whether or not for consecutive dividend periods, the holders of the Series FF Preferred Stock will be entitled to vote as a class, together with the holders of all series of the Company's preferred stock having equivalent voting rights, for the election of two Preferred Stock Directors. When the Company has paid full dividends on the Series FF Preferred Stock and any other such series of preferred stock for the equivalent of at least two semi-annual or four quarterly dividend periods following a dividend arrearage described above, these voting rights will terminate.

As long as the Series FF Preferred Stock remains outstanding, the affirmative vote or consent of the holders of at least 66 2/3% of the voting power of the Series FF Preferred Stock and any voting parity stock, voting as a class, shall be necessary to authorize, create or issue any capital stock ranking senior to the Series FF Preferred Stock as to dividends or the distribution of assets upon liquidation, dissolution or winding-up, or to reclassify any authorized capital stock into any such shares of such capital stock or issue any obligation or security convertible into or evidencing the right to purchase any such shares of capital stock. In addition, so long as any shares of the Series FF Preferred Stock remain outstanding, the affirmative vote of the holders of at least 66 2/3% of the voting power of the Series FF Preferred Stock shall be necessary to amend, alter or repeal any provision of the certificate of designations for the Series FF Preferred Stock or the Restated Certificate of Incorporation so as to adversely affect the powers, preferences or special rights of the Series FF Preferred Stock.

*Distributions.* In the event of the Company's voluntary or involuntary liquidation, dissolution, or winding up, holders of Series FF Preferred Stock will be entitled to receive out of assets legally available for distribution to stockholders, before any distribution or payment out of its assets may be made to or set aside for the holders of its capital stock ranking junior to the Series FF Preferred Stock and subject to the rights of holders of securities ranking senior to or on a parity with the Series FF Preferred Stock upon liquidation and the rights of the Company's depositors and other creditors, a liquidating distribution in the amount of the liquidation preference of \$25,000 per share, plus any declared and unpaid dividends, without accumulation of any undeclared dividends, to the date of liquidation.

*Redemption.* The Company may redeem the Series FF Preferred Stock, in whole or in part, at its option, at any time on or after March 15, 2028, at the redemption price equal to \$25,000 per share, plus any accrued and unpaid dividends, for the then-current dividend period to, but excluding, the redemption date, without accumulation of any undeclared dividends. In addition, at any time within 90 days after a “capital treatment event,” as described in the certificate of designations for the Series FF Preferred Stock, the Company may redeem the Series FF Preferred Stock, in whole but not in part, at a redemption price equal to \$25,000 per share, plus any accrued and unpaid dividends for the then-current dividend period to, but excluding, the redemption date, without accumulation of any undeclared dividends. Holders of the Series FF Preferred Stock do not have any optional redemption rights.

#### **Series GG Preferred Stock**

*Listing.* Depositary shares representing fractional interests in a share of Series GG Preferred Stock are listed on the NYSE under the symbol “BAC PrB”. See “Description of Depositary Shares” below.

*Preferential Rights.* The Series GG Preferred Stock ranks senior to the Common Stock and equally with the Series B Preferred Stock, Series E Preferred Stock, Series F Preferred Stock, Series G Preferred Stock, Series L Preferred Stock, Series AA Preferred Stock, Series DD Preferred Stock, Series FF Preferred Stock, Series HH Preferred Stock, Series KK Preferred Stock, Series LL Preferred Stock, Series MM Preferred Stock, Series NN Preferred Stock, Series PP Preferred Stock, Series QQ Preferred Stock, Series RR Preferred Stock, Series SS Preferred Stock, Series TT Preferred Stock, Series 1 Preferred Stock, Series 2 Preferred Stock, Series 4 Preferred Stock, and Series 5 Preferred Stock as to dividends and distributions on the Company’s liquidation, dissolution, or winding up. Series GG Preferred Stock is not convertible into or exchangeable for any shares of its Common Stock or any other class of its capital stock. Holders of the Series GG Preferred Stock do not have any preemptive rights, and the Series GG Preferred Stock is not subject to the operation of any sinking fund. The Company may issue stock with preferences equal to the Series GG Preferred Stock without the consent of the holders of the Series GG Preferred Stock.

*Dividends.* Holders of the Series GG Preferred Stock are entitled to receive non-cumulative cash dividends, when, as, and if declared by the Board or a duly authorized committee of the Board out of funds legally available for payment, at an annual dividend rate per share of 6.000% on the liquidation preference of \$25,000 per share, payable quarterly in arrears on each February 16, May 16, August 16 and November 16, to record holders as of the first day of the calendar month in which the dividend payment date falls (or such other record date fixed by the Board or a duly authorized Board committee that is not more than 60 days nor less than 10 days prior to the dividend payment date). The amount of dividends shall be computed on the basis of a 360-day year of twelve 30-day months. If any dividend payment date is not a business day (as defined in the certificate of designations for the Series GG Preferred Stock), then that dividend payment will be made on the next succeeding day that is a business day, unless that day falls in the next calendar year in which case payment will occur on the immediately preceding business day, without any interest or other payment in respect of such delay.

As long as shares of Series GG Preferred Stock remain outstanding, the Company cannot declare or pay cash dividends or distributions on or generally repurchase, redeem or otherwise

acquire for consideration any shares of its Common Stock or other capital stock ranking junior to the Series GG Preferred Stock, or generally repurchase, redeem or otherwise acquire for consideration any capital stock ranking equally with the Series GG Preferred Stock other than on a pro rata basis, in each case unless full dividends on all outstanding shares of Series GG Preferred Stock for the immediately preceding dividend period have been paid in full or declared and a sum sufficient for the payment thereof is set aside. The Company cannot declare or pay dividends on capital stock ranking equally with the Series GG Preferred Stock for any period unless full dividends on all outstanding shares of Series GG Preferred Stock for the immediately preceding dividend period have been paid in full or declared and a sum sufficient for the payment thereof is set aside. If the Company declare dividends on the Series GG Preferred Stock and on any capital stock ranking equally with the Series GG Preferred Stock but cannot make full payment of those declared dividends, the Company will allocate the dividend payments on a pro rata basis among the holders of the shares of Series GG Preferred Stock and the holders of any capital stock ranking equally with the Series GG Preferred Stock.

*Voting Rights.* Holders of Series GG Preferred Stock do not have voting rights, except as described herein and as specifically required by Delaware law. Whenever dividends payable on the Series GG Preferred Stock or any other series of the Company's preferred stock ranking equally with the Series GG Preferred Stock as to payment of dividends, and as to which voting rights equivalent to those described in this paragraph have been conferred and are exercisable, have not been declared and paid in an aggregate amount equal to, as to any series, the equivalent of at least six or more quarterly dividend periods, whether or not for consecutive dividend periods, the holders of the Series GG Preferred Stock will be entitled to vote as a class, together with the holders of all series of the Company's preferred stock having equivalent voting rights, for the election of two Preferred Stock Directors. When the Company has paid full dividends on the Series GG Preferred Stock and any other such series of preferred stock for the equivalent of at least four quarterly dividend periods following a dividend arrearage described above, these voting rights will terminate.

As long as the Series GG Preferred Stock remains outstanding, the affirmative vote or consent of the holders of at least 66 2/3% of the voting power of the Series GG Preferred Stock and any voting parity stock, voting as a class, shall be necessary to authorize, create or issue any capital stock ranking senior to the Series GG Preferred Stock as to dividends or the distribution of assets upon liquidation, dissolution or winding-up, or to reclassify any authorized capital stock into any such shares of such capital stock or issue any obligation or security convertible into or evidencing the right to purchase any such shares of capital stock. In addition, so long as any shares of the Series GG Preferred Stock remain outstanding, the affirmative vote of the holders of at least 66 2/3% of the voting power of the Series GG Preferred Stock shall be necessary to amend, alter or repeal any provision of the certificate of designations for the Series GG Preferred Stock or the Restated Certificate of Incorporation so as to adversely affect the powers, preferences or special rights of the Series GG Preferred Stock.

*Distributions.* In the event of the Company's voluntary or involuntary liquidation, dissolution, or winding up, holders of Series GG Preferred Stock will be entitled to receive out of assets legally available for distribution to stockholders, before any distribution or payment out of its assets may be made to or set aside for the holders of its capital stock ranking junior to the Series GG Preferred Stock and subject to the rights of holders of securities ranking senior to or

on a parity with the Series GG Preferred Stock upon liquidation and the rights of the Company's depositors and other creditors, a liquidating distribution in the amount of the liquidation preference of \$25,000 per share, plus any declared and unpaid dividends, without accumulation of any undeclared dividends, to the date of liquidation.

*Redemption.* The Company may redeem the Series GG Preferred Stock, in whole or in part, at its option, at any time on or after May 16, 2023, at the redemption price equal to \$25,000 per share, plus any accrued and unpaid dividends, for the then-current dividend period to, but excluding, the redemption date, without accumulation of any undeclared dividends. In addition, at any time within 90 days after a "capital treatment event," as described in the certificate of designations for the Series GG Preferred Stock, the Company may redeem the Series GG Preferred Stock, in whole but not in part, at a redemption price equal to \$25,000 per share, plus any accrued and unpaid dividends for the then-current dividend period to, but excluding, the redemption date, without accumulation of any undeclared dividends. Holders of the Series GG Preferred Stock do not have any optional redemption rights.

#### **Series HH Preferred Stock**

*Listing.* Depositary shares representing fractional interests in a share of Series HH Preferred Stock are listed on the NYSE under the symbol "BAC PrK". See "Description of Depositary Shares" below.

*Preferential Rights.* The Series HH Preferred Stock ranks senior to the Common Stock and equally with the Series B Preferred Stock, Series E Preferred Stock, Series F Preferred Stock, Series G Preferred Stock, Series L Preferred Stock, Series AA Preferred Stock, Series DD Preferred Stock, Series FF Preferred Stock, Series GG Preferred Stock, Series KK Preferred Stock, Series LL Preferred Stock, Series MM Preferred Stock, Series NN Preferred Stock, Series PP Preferred Stock, Series QQ Preferred Stock, Series RR Preferred Stock, Series SS Preferred Stock, Series TT Preferred Stock, Series 1 Preferred Stock, Series 2 Preferred Stock, Series 4 Preferred Stock, and Series 5 Preferred Stock as to dividends and distributions on the Company's liquidation, dissolution, or winding up. Series HH Preferred Stock is not convertible into or exchangeable for any shares of its Common Stock or any other class of its capital stock. Holders of the Series HH Preferred Stock do not have any preemptive rights, and the Series HH Preferred Stock is not subject to the operation of any sinking fund. The Company may issue stock with preferences equal to the Series HH Preferred Stock without the consent of the holders of the Series HH Preferred Stock.

*Dividends.* Holders of the Series HH Preferred Stock are entitled to receive non-cumulative cash dividends, when, as, and if declared by the Board or a duly authorized committee of the Board out of funds legally available for payment, at an annual dividend rate per share of 5.875% on the liquidation preference of \$25,000 per share, payable quarterly in arrears on each January 24, April 24, July 45 and October 24, to record holders as of the first day of the calendar month in which the dividend payment date falls (or such other record date fixed by the Board or a duly authorized Board committee that is not more than 60 days nor less than 10 days prior to the dividend payment date). The amount of dividends shall be computed on the basis of a 360-day year of twelve 30-day months. If any dividend payment date is not a business day (as defined in the certificate of designations for the Series HH Preferred Stock), then that dividend payment will be made on the next succeeding day that is a business day, unless that day falls in

the next calendar year in which case payment will occur on the immediately preceding business day, without any interest or other payment in respect of such delay.

As long as shares of Series HH Preferred Stock remain outstanding, the Company cannot declare or pay cash dividends or distributions on or generally repurchase, redeem or otherwise acquire for consideration any shares of its Common Stock or other capital stock ranking junior to the Series HH Preferred Stock, or generally repurchase, redeem or otherwise acquire for consideration any capital stock ranking equally with the Series HH Preferred Stock other than on a pro rata basis, in each case unless full dividends on all outstanding shares of Series HH Preferred Stock for the immediately preceding dividend period have been paid in full or declared and a sum sufficient for the payment thereof is set aside. The Company cannot declare or pay dividends on capital stock ranking equally with the Series HH Preferred Stock for any period unless full dividends on all outstanding shares of Series HH Preferred Stock for the immediately preceding dividend period have been paid in full or declared and a sum sufficient for the payment thereof is set aside. If the Company declares dividends on the Series HH Preferred Stock and on any capital stock ranking equally with the Series HH Preferred Stock but cannot make full payment of those declared dividends, the Company will allocate the dividend payments on a pro rata basis among the holders of the shares of Series HH Preferred Stock and the holders of any capital stock ranking equally with the Series HH Preferred Stock.

*Voting Rights.* Holders of Series HH Preferred Stock do not have voting rights, except as described herein and as specifically required by Delaware law. Whenever dividends payable on the Series HH Preferred Stock or any other series of the Company's preferred stock ranking equally with the Series HH Preferred Stock as to payment of dividends, and as to which voting rights equivalent to those described in this paragraph have been conferred and are exercisable, have not been declared and paid in an aggregate amount equal to, as to any series, the equivalent of at least six or more quarterly dividend periods, whether or not for consecutive dividend periods, the holders of the Series HH Preferred Stock will be entitled to vote as a class, together with the holders of all series of the Company's preferred stock having equivalent voting rights, for the election of two Preferred Stock Directors. When the Company has paid full dividends on the Series HH Preferred Stock and any other such series of preferred stock for the equivalent of at least four quarterly dividend periods following a dividend arrearage described above, these voting rights will terminate.

As long as the Series HH Preferred Stock remains outstanding, the affirmative vote or consent of the holders of at least 66 2/3% of the voting power of the Series HH Preferred Stock and any voting parity stock, voting as a class, shall be necessary to authorize, create or issue any capital stock ranking senior to the Series HH Preferred Stock as to dividends or the distribution of assets upon liquidation, dissolution or winding-up, or to reclassify any authorized capital stock into any such shares of such capital stock or issue any obligation or security convertible into or evidencing the right to purchase any such shares of capital stock. In addition, so long as any shares of the Series HH Preferred Stock remain outstanding, the affirmative vote of the holders of at least 66 2/3% of the voting power of the Series HH Preferred Stock shall be necessary to amend, alter or repeal any provision of the certificate of designations for the Series HH Preferred Stock or the Restated Certificate of Incorporation so as to adversely affect the powers, preferences or special rights of the Series HH Preferred Stock.

*Distributions.* In the event of the Company's voluntary or involuntary liquidation, dissolution, or winding up, holders of Series HH Preferred Stock will be entitled to receive out of assets legally available for distribution to stockholders, before any distribution or payment out of its assets may be made to or set aside for the holders of its capital stock ranking junior to the Series HH Preferred Stock and subject to the right of holders of securities ranking senior to or on a parity with the Series HH Preferred Stock upon liquidation and the rights of the Company's depositors and other creditors, a liquidating distribution in the amount of the liquidation preference of \$25,000 per share, plus any declared and unpaid dividends, without accumulation of any undeclared dividends, to the date of liquidation.

*Redemption.* The Company may redeem the Series HH Preferred Stock, in whole or in part, at its option, at any time on or after July 24, 2023, at the redemption price equal to \$25,000 per share, plus any accrued and unpaid dividends for the then-current dividend period to, but excluding, the redemption date, without accumulation of any undeclared dividends. In addition, at any time within 90 days after a "capital treatment event," as described in the certificate of designations for the Series HH Preferred Stock, the Company may redeem the Series HH Preferred Stock, in whole but not in part, at a redemption price equal to \$25,000 per share, plus any accrued and unpaid dividends for the then-current dividend period to, but excluding, the redemption date, without accumulation of any undeclared dividends. Holders of the Series HH Preferred Stock do not have any optional redemption rights.

### **Series KK Preferred Stock**

*Listing.* Depositary shares representing fractional interests in a share of Series KK Preferred Stock are listed on the NYSE under the symbol "BAC PrM". See "Description of Depositary Shares" below.

*Preferential Rights.* The Series KK Preferred Stock ranks senior to the Common Stock and equally with the Series B Preferred Stock, Series E Preferred Stock, Series F Preferred Stock, Series G Preferred Stock, Series L Preferred Stock, Series AA Preferred Stock, Series DD Preferred Stock, Series FF Preferred Stock, Series GG Preferred Stock, Series HH Preferred Stock, Series LL Preferred Stock, Series MM Preferred Stock, Series NN Preferred Stock, Series PP Preferred Stock, Series QQ Preferred Stock, Series RR Preferred Stock, Series SS Preferred Stock, Series TT Preferred Stock, Series 1 Preferred Stock, Series 2 Preferred Stock, Series 4 Preferred Stock, and Series 5 Preferred Stock as to dividends and distributions on the Company's liquidation, dissolution, or winding up. Series KK Preferred Stock is not convertible into or exchangeable for any shares of its Common Stock or any other class of its capital stock. Holders of the Series KK Preferred Stock do not have any preemptive rights, and the Series KK Preferred Stock is not subject to the operation of any sinking fund. The Company may issue stock with preferences equal to the Series KK Preferred Stock without the consent of the holders of the Series KK Preferred Stock.

*Dividends.* Holders of the Series KK Preferred Stock are entitled to receive non-cumulative cash dividends, when, as, and if declared by the Board or a duly authorized committee of the Board out of funds legally available for payment, at an annual dividend rate per share of 5.375% on the liquidation preference of \$25,000 per share, payable quarterly in arrears on each March 25, June 25, September 25 and December 25, to record holders as of the first day of the calendar month in which the dividend payment date falls (or such other record date fixed

by the Board or a duly authorized Board committee that is not more than 60 days nor less than 10 days prior to the dividend payment date). The amount of dividends shall be computed on the basis of a 360-day year of twelve 30-day months. If any dividend payment date is not a business day (as defined in the certificate of designations for the Series KK Preferred Stock), then that dividend payment will be made on the next succeeding day that is a business day (unless that day falls in the next calendar year in which case payment will occur on the immediately preceding business day), in each case without any additional dividends accruing or other payment adjustment and the relevant dividend period will not be adjusted.

As long as shares of Series KK Preferred Stock remain outstanding, the Company cannot declare or pay cash dividends or distributions on or generally repurchase, redeem or otherwise acquire for consideration any shares of its Common Stock or other capital stock ranking junior to the Series KK Preferred Stock, or generally repurchase, redeem or otherwise acquire for consideration any capital stock ranking equally with the Series KK Preferred Stock other than on a pro rata basis, in each case unless full dividends on all outstanding shares of Series KK Preferred Stock for the immediately preceding dividend period have been paid in full or declared and a sum sufficient for the payment thereof is set aside. The Company cannot declare or pay dividends on capital stock ranking equally with the Series KK Preferred Stock for any period unless full dividends on all outstanding shares of Series KK Preferred Stock for the immediately preceding dividend period have been paid in full or declared and a sum sufficient for the payment thereof is set aside. If the Company declares dividends on the Series KK Preferred Stock and on any capital stock ranking equally with the Series KK Preferred Stock but cannot make full payment of those declared dividends, the Company will allocate the dividend payments on a pro rata basis among the holders of the shares of Series KK Preferred Stock and the holders of any capital stock ranking equally with the Series KK Preferred Stock.

*Voting Rights.* Holders of Series KK Preferred Stock do not have voting rights, except as described herein and as specifically required by Delaware law. Whenever dividends payable on the Series KK Preferred Stock or any other series of the Company's preferred stock ranking equally with the Series KK Preferred Stock as to payment of dividends, and as to which voting rights equivalent to those described in this paragraph are conferred and are exercisable, have not been declared and paid in an aggregate amount equal to, as to any series, the equivalent of at least six or more quarterly dividend periods, whether or not for consecutive dividend periods, the holders of the Series KK Preferred Stock will be entitled to vote as a class, together with the holders of all series of the Company's preferred stock having equivalent voting rights, for the election of two Preferred Stock Directors. When the Company has paid full dividends on the Series KK Preferred Stock and any other such series of preferred stock for the equivalent of at least four quarterly dividend periods following a dividend arrearage described above, these voting rights will terminate.

As long as the Series KK Preferred Stock remains outstanding, the affirmative vote or consent of the holders of at least 66 2/3% of the voting power of the Series KK Preferred Stock and any voting parity stock, voting as a class, shall be necessary to authorize, create or issue any capital stock ranking senior to the Series KK Preferred Stock as to dividends or the distribution of assets upon liquidation, dissolution or winding-up, or to reclassify any authorized capital stock into any such shares of such capital stock or issue any obligation or security convertible into or evidencing the right to purchase any such shares of capital stock. In addition, so long as any

shares of the Series KK Preferred Stock remain outstanding, the affirmative vote of the holders of at least 66 2/3% of the voting power of the Series KK Preferred Stock shall be necessary to amend, alter or repeal any provision of the certificate of designations for the Series KK Preferred Stock or the Restated Certificate of Incorporation so as to adversely affect the powers, preferences or special rights of the Series KK Preferred Stock.

*Distributions.* In the event of the Company's voluntary or involuntary liquidation, dissolution, or winding up, holders of Series KK Preferred Stock will be entitled to receive out of assets legally available for distribution to stockholders, before any distribution or payment out of its assets may be made to or set aside for the holders of its capital stock ranking junior to the Series KK Preferred Stock and subject to the rights of holders of securities ranking senior to or on a parity with the Series KK Preferred Stock upon liquidation and the rights of the Company's depositors and other creditors, a liquidating distribution in the amount of the liquidation preference of \$25,000 per share, plus any declared and unpaid dividends, without accumulation of any undeclared dividends, to the date of liquidation.

*Redemption.* The Company may redeem the Series KK Preferred Stock, in whole or in part, at its option, at any time on or after June 25, 2024, at the redemption price equal to \$25,000 per share, plus any accrued and unpaid dividends for the then-current dividend period to, but excluding, the redemption date, without accumulation of any undeclared dividends. In addition, at any time within 90 days after a "capital treatment event," as described in the certificate of designations for the Series KK Preferred Stock, the Company may redeem the Series KK Preferred Stock, in whole but not in part, at a redemption price equal to \$25,000 per share, plus any accrued and unpaid dividends for the then-current dividend period to, but excluding, the redemption date, without accumulation of any undeclared dividends. Holders of the Series KK Preferred Stock do not have any optional redemption rights.

#### **Series LL Preferred Stock**

*Listing.* Depositary shares representing fractional interests in a share of Series LL Preferred Stock are listed on the NYSE under the symbol "BAC PrN". See "Description of Depositary Shares" below.

*Preferential Rights.* The Series LL Preferred Stock ranks senior to the Common Stock and equally with the Series B Preferred Stock, Series E Preferred Stock, Series F Preferred Stock, Series G Preferred Stock, Series L Preferred Stock, Series AA Preferred Stock, Series DD Preferred Stock, Series FF Preferred Stock, Series GG Preferred Stock, Series HH Preferred Stock, Series KK Preferred Stock, Series MM Preferred Stock, Series NN Preferred Stock, Series PP Preferred Stock, Series QQ Preferred Stock, Series RR Preferred Stock, Series SS Preferred Stock, Series TT Preferred Stock, Series 1 Preferred Stock, Series 2 Preferred Stock, Series 4 Preferred Stock, and Series 5 Preferred Stock as to dividends and distributions on the Company's liquidation, dissolution, or winding up. Series LL Preferred Stock is not convertible into or exchangeable for any shares of its Common Stock or any other class of its capital stock. Holders of the Series LL Preferred Stock do not have any preemptive rights, and the Series LL Preferred Stock is not subject to the operation of any sinking fund. The Company may issue stock with preferences equal to the Series LL Preferred Stock without the consent of the holders of the Series LL Preferred Stock.



*Dividends.* Holders of the Series LL Preferred Stock are entitled to receive non-cumulative cash dividends, when, as, and if declared by the Board or a duly authorized committee of the Board out of funds legally available for payment, at an annual dividend rate per share of 5.000% on the liquidation preference of \$25,000 per share, payable quarterly in arrears on each March 17, June 17, September 17 and December 17, to record holders as of the first day of the calendar month in which the dividend payment date falls (or such other record date fixed by the Board or a duly authorized Board committee that is not more than 60 days nor less than 10 days prior to the dividend payment date). The amount of dividends shall be computed on the basis of a 360-day year of twelve 30-day months. If any dividend payment date is not a business day (as defined in the certificate of designations for the Series LL Preferred Stock), then that dividend payment will be made on the next succeeding day that is a business day (unless that day falls in the next calendar year in which case payment will occur on the immediately preceding business day), in each case without any additional dividends accruing or other payment adjustment and the relevant dividend period will not be adjusted.

As long as shares of Series LL Preferred Stock remain outstanding, the Company cannot declare or pay cash dividends or distributions on or generally repurchase, redeem or otherwise acquire for consideration any shares of its Common Stock or other capital stock ranking junior to the Series LL Preferred Stock, or generally repurchase, redeem or otherwise acquire for consideration any capital stock ranking equally with the Series LL Preferred Stock other than on a pro rata basis, in each case unless full dividends on all outstanding shares of Series LL Preferred Stock for the immediately preceding dividend period have been paid in full or declared and a sum sufficient for the payment thereof is set aside. The Company cannot declare or pay dividends on capital stock ranking equally with the Series LL Preferred Stock for any period unless full dividends on all outstanding shares of Series LL Preferred Stock for the immediately preceding dividend period have been paid in full or declared and a sum sufficient for the payment thereof is set aside. If the Company declares dividends on the Series LL Preferred Stock and on any capital stock ranking equally with the Series LL Preferred Stock but cannot make full payment of those declared dividends, the Company will allocate the dividend payments on a pro rata basis among the holders of the shares of Series LL Preferred Stock and the holders of any capital stock ranking equally with the Series LL Preferred Stock.

*Voting Rights.* Holders of Series LL Preferred Stock do not have voting rights, except as described herein and as specifically required by Delaware law. Whenever dividends payable on the Series LL Preferred Stock or any other series of the Company's preferred stock ranking equally with the Series LL Preferred Stock as to payment of dividends, and as to which voting rights equivalent to those described in this paragraph have been conferred and are exercisable, have not been declared and paid in an aggregate amount equal to, as to any series, the equivalent of at least six or more quarterly dividend periods, whether or not for consecutive dividend periods, the holders of the Series LL Preferred Stock will be entitled to vote as a class, together with the holders of all series of the Company's preferred stock having equivalent voting rights, for the election of two Preferred Stock Directors. When the Company has paid full dividends on the Series LL Preferred Stock and any such other series of preferred stock for the equivalent of at least four quarterly dividend periods following a dividend arrearage described above, these voting rights will terminate.

As long as the Series LL Preferred Stock remains outstanding, the affirmative vote or consent of the holders of at least 66 2/3% of the voting power of the Series LL Preferred Stock and any voting parity stock, voting as a class, shall be necessary to authorize, create or issue any capital stock ranking senior to the Series LL Preferred Stock as to dividends or the distribution of assets upon liquidation, dissolution or winding-up, or to reclassify any authorized capital stock into any such shares of such capital stock or issue any obligation or security convertible into or evidencing the right to purchase any such shares of capital stock. In addition, so long as any shares of the Series LL Preferred Stock remain outstanding, the affirmative vote of the holders of at least 66 2/3% of the voting power of the Series LL Preferred Stock shall be necessary to amend, alter or repeal any provision of the certificate of designations for the Series LL Preferred Stock or the Restated Certificate of Incorporation so as to adversely affect the powers, preferences or special rights of the Series LL Preferred Stock.

*Distributions.* In the event of the Company's voluntary or involuntary liquidation, dissolution, or winding up, holders of Series LL Preferred Stock will be entitled to receive out of assets legally available for distribution to stockholders, before any distribution or payment out of its assets may be made to or set aside for the holders of its capital stock ranking junior to the Series LL Preferred Stock and subject to the rights of holders of securities ranking senior to or on a parity with the Series LL Preferred Stock upon liquidation and the rights of the Company's depositors and other creditors, a liquidating distribution in the amount of the liquidation preference of \$25,000 per share, plus any declared and unpaid dividends, without accumulation of any undeclared dividends, to the date of liquidation.

*Redemption.* The Company may redeem the Series LL Preferred Stock, in whole or in part, at its option, at any time on or after September 17, 2024, at the redemption price equal to \$25,000 per share, plus any accrued and unpaid dividends for the then-current dividend period to, but excluding, the redemption date, without accumulation of any undeclared dividends. In addition, at any time within 90 days after a "capital treatment event," as described in the certificate of designations for the Series LL Preferred Stock, the Company may redeem the Series LL Preferred Stock, in whole but not in part, at a redemption price equal to \$25,000 per share, plus any accrued and unpaid dividends for the then-current dividend period to, but excluding, the redemption date, without accumulation of any undeclared dividends. Holders of the Series LL Preferred Stock do not have any optional redemption rights.

#### **Series MM Preferred Stock<sup>5</sup>**

*Preferential Rights.* The Series MM Preferred Stock ranks senior to the Common Stock and equally with the Series B Preferred Stock, Series E Preferred Stock, Series F Preferred Stock, Series G Preferred Stock, Series L Preferred Stock, Series AA Preferred Stock, Series DD Preferred Stock, Series FF Preferred Stock, Series GG Preferred Stock, Series HH Preferred Stock, Series KK Preferred Stock, Series LL Preferred Stock, Series NN Preferred Stock, Series PP Preferred Stock, Series QQ Preferred Stock, Series RR Preferred Stock, Series SS Preferred Stock, Series TT Preferred Stock, Series 1 Preferred Stock, Series 2 Preferred Stock, Series 4 Preferred Stock, and Series 5 Preferred Stock as to dividends and distributions on the Company's liquidation, dissolution, or winding up. Series MM Preferred Stock is not convertible into or exchangeable for any shares of its Common Stock or any other class of its capital stock. Holders

---

<sup>5</sup> The Series MM Preferred Stock was redeemed in whole by the Company on January 28, 2025.

of the Series MM Preferred Stock do not have any preemptive rights, and the Series MM Preferred Stock is not subject to the operation of any sinking fund. The Company may issue stock with preferences equal to the Series MM Preferred Stock without the consent of the holders of the Series MM Preferred Stock.

*Dividends.* Holders of Series MM Preferred Stock shall be entitled to receive non-cumulative cash dividends, when, as and if declared by the Board or a duly authorized committee of the Board out of funds legally available for payment, based on the liquidation preference of \$25,000 per share of Series MM Preferred Stock, payable (a) for the “fixed rate period”, semi-annually in arrears on each January 28 and July 28, and (b) for the “floating rate period”, quarterly in arrears on each January 28, April 28, July 28 and October 28, beginning on April 28, 2025, in each case to record holders as of the first day of the calendar month in which the dividend payment date falls (or such record date fixed by the Board or a duly authorized Board committee that is not more than 60 days nor less than 10 days before the dividend payment date). Dividends on each share of Series MM Preferred Stock will accrue on the liquidation preference of \$25,000 per share at a rate per annum equal to (1) 4.300%, for each dividend period from the issue date to, but excluding, January 28, 2025 (the “fixed rate period”) and (2) thereafter, at a floating rate equal to Adjusted Three-Month Term SOFR plus a spread of 2.664%, for each dividend period from, and including, January 28, 2025 (the “floating rate period”). The amount of dividends shall be computed (i) for the fixed rate period, on the basis of a 360-day year of twelve 30-day months, and (ii) for the floating rate period, on the basis of a 360-day year and the actual number of days elapsed in the dividend period. If any dividend payment date for the fixed rate period is not a business day (as defined in the certificate of designations for the Series MM Preferred Stock), then that dividend payment will be made on the next succeeding day that is a business day, unless that day falls in the next calendar year, in which case payment will occur on the immediately preceding business day, in each case without additional dividends accruing or other payment adjustment and the relevant dividend period will not be adjusted. If any dividend payment date for the floating rate period is not a business day, then that dividend payment will be made on the next succeeding day that is a business day, unless that day falls in the next calendar month, in which case the immediately preceding business day will be the dividend payment date for that dividend period, in each case, with dividends accruing to, but excluding, the actual payment date, and the dividend period will be adjusted accordingly.

As long as shares of Series MM Preferred Stock remain outstanding, the Company cannot declare or pay cash dividends or distributions on or generally repurchase, redeem or otherwise acquire for consideration any shares of its Common Stock or other capital stock ranking junior to the Series MM Preferred Stock, or generally repurchase, redeem or otherwise acquire for consideration any capital stock ranking equally with the Series MM Preferred Stock other than on a pro rata basis, in each case unless full dividends on all outstanding shares of Series MM Preferred Stock for the immediately preceding dividend period have been paid in full or declared and a sum sufficient for the payment thereof is set aside. The Company cannot declare or pay dividends on capital stock ranking equally with the Series MM Preferred Stock for any period unless full dividends on all outstanding shares of Series MM Preferred Stock for the immediately preceding dividend period have been paid in full or declared and a sum sufficient for the payment thereof is set aside. If the Company declares dividends on the Series MM Preferred Stock and on any capital stock ranking equally with the Series MM Preferred Stock but cannot

make full payment of those declared dividends, the Company will allocate the dividend payments on a pro rata basis among the holders of the shares of Series MM Preferred Stock and the holders of any capital stock ranking equally with the Series MM Preferred Stock.

*Voting Rights.* Holders of Series MM Preferred Stock do not have voting rights, except as described herein and as specifically required by Delaware law. Whenever dividends payable on the Series MM Preferred Stock or any other series of the Company's preferred stock ranking equally with the Series MM Preferred Stock as to payment of dividends, and as to which voting rights equivalent to those described in this paragraph have been conferred and are exercisable, have not been declared and paid in an aggregate amount equal to, as to any series, the equivalent of at least three or more semi-annual or six or more quarterly dividend periods, whether or not for consecutive dividend periods, the holders of the Series MM Preferred Stock will be entitled to vote as a class, together with the holders of all series of the Company's preferred stock having equivalent voting rights, for the election of two Preferred Stock Directors. When the Company has paid full dividends on the Series MM Preferred Stock and any other such series of preferred stock for the equivalent of at least two semi-annual or four quarterly dividend periods following a dividend arrearage described above, these voting rights will terminate.

As long as the Series MM Preferred Stock remains outstanding, the affirmative vote or consent of the holders of at least 66 2/3% of the voting power of the Series MM Preferred Stock and any voting parity stock, voting as a class, shall be necessary to authorize, create or issue any capital stock ranking senior to the Series MM Preferred Stock as to dividends or the distribution of assets upon liquidation, dissolution or winding-up, or to reclassify any authorized capital stock into any such shares of such capital stock or issue any obligation or security convertible into or evidencing the right to purchase any such shares of capital stock. In addition, so long as any shares of the Series MM Preferred Stock remain outstanding, the affirmative vote of the holders of at least 66 2/3% of the voting power of the Series MM Preferred Stock shall be necessary to amend, alter or repeal any provision of the certificate of designations for the Series MM Preferred Stock or the Restated Certificate of Incorporation so as to adversely affect the powers, preferences or special rights of the Series MM Preferred Stock.

*Distributions.* In the event of the Company's voluntary or involuntary liquidation, dissolution, or winding up, holders of Series MM Preferred Stock will be entitled to receive out of assets legally available for distribution to stockholders, before any distribution or payment out of its assets may be made to or set aside for the holders of its capital stock ranking junior to the Series MM Preferred Stock and subject to the rights of holders of securities ranking senior to or on a parity with the Series MM Preferred Stock upon liquidation and the rights of the Company's depositors and other creditors, a liquidating distribution in the amount of the liquidation preference of \$25,000 per share, plus any declared and unpaid dividends, without accumulation of any undeclared dividends, to the date of liquidation.

*Redemption.* The Company may redeem the Series MM Preferred Stock, in whole or in part, at its option, at any time on or after January 28, 2025, at the redemption price equal to \$25,000 per share, plus any accrued and unpaid dividends for the then-current dividend period to, but excluding, the redemption date, without accumulation of any undeclared dividends. In addition, at any time within 90 days after a "capital treatment event," as described in the certificate of designations for the Series MM Preferred Stock, the Company may redeem the

Series MM Preferred Stock, in whole but not in part, at a redemption price equal to \$25,000 per share, plus any accrued and unpaid dividends for the then-current dividend period to, but excluding, the redemption date, without accumulation of any undeclared dividends. Holders of the Series MM Preferred Stock do not have any optional redemption rights.

#### **Series NN Preferred Stock**

*Listing.* Depositary shares representing fractional interests in a share of Series NN Preferred Stock are listed on the NYSE under the symbol “BAC PrO”. See “Description of Depositary Shares” below.

*Preferential Rights.* The Series NN Preferred Stock ranks senior to the Common Stock and equally with the Series B Preferred Stock, Series E Preferred Stock, Series F Preferred Stock, Series G Preferred Stock, Series L Preferred Stock, Series AA Preferred Stock, Series DD Preferred Stock, Series FF Preferred Stock, Series GG Preferred Stock, Series HH Preferred Stock, Series KK Preferred Stock, Series LL Preferred Stock, Series MM Preferred Stock, Series PP Preferred Stock, Series QQ Preferred Stock, Series RR Preferred Stock, Series SS Preferred Stock, Series TT Preferred Stock, Series 1 Preferred Stock, Series 2 Preferred Stock, Series 4 Preferred Stock, and Series 5 Preferred Stock as to dividends and distributions on the Company’s liquidation, dissolution, or winding up. Series NN Preferred Stock is not convertible into or exchangeable for any shares of its Common Stock or any other class of its capital stock. Holders of the Series NN Preferred Stock do not have any preemptive rights, and the Series NN Preferred Stock is not subject to the operation of any sinking fund. The Company may issue stock with preferences equal to the Series NN Preferred Stock without the consent of the holders of the Series NN Preferred Stock.

*Dividends.* Holders of the Series NN Preferred Stock are entitled to receive non-cumulative cash dividends, when, as, and if declared by the Board or a duly authorized committee of the Board out of funds legally available for payment, at an annual dividend rate per share of 4.375% on the liquidation preference of \$25,000 per share, payable quarterly in arrears on each February 3, May 3, August 3, and November 3, to record holders as of the fifteenth day of the calendar month preceding the month in which the dividend payment date falls (or such other record date fixed by the Board or a duly authorized Board committee that is not more than 60 days prior to the dividend payment date). The amount of dividends shall be computed on the basis of a 360-day year of twelve 30-day months. If any dividend payment date is not a business day (as defined in the certificate of designations for the Series NN Preferred Stock), then that dividend payment will be made on the next succeeding day that is a business day (unless that day falls in the next calendar year in which case payment will occur on the immediately preceding business day), in each case without any additional dividends accruing or other payment adjustment and the relevant dividend period will not be adjusted.

As long as shares of Series NN Preferred Stock remain outstanding, the Company cannot declare or pay cash dividends or distributions on or generally repurchase, redeem or otherwise acquire for consideration any shares of its Common Stock or other capital stock ranking junior to the Series NN Preferred Stock, or generally repurchase, redeem or otherwise acquire for consideration any capital stock ranking equally with the Series NN Preferred Stock other than on a pro rata basis, in each case unless full dividends on all outstanding shares of Series NN Preferred Stock for the immediately preceding dividend period have been paid in full or declared

and a sum sufficient for the payment thereof is set aside. The Company cannot declare or pay dividends on capital stock ranking equally with the Series NN Preferred Stock for any period unless full dividends on all outstanding shares of Series NN Preferred Stock for the immediately preceding dividend period have been paid in full or declared and a sum sufficient for the payment thereof is set aside. If the Company declares dividends on the Series NN Preferred Stock and on any capital stock ranking equally with the Series NN Preferred Stock but cannot make full payment of those declared dividends, the Company will allocate the dividend payments on a pro rata basis among the holders of the shares of Series NN Preferred Stock and the holders of any capital stock ranking equally with the Series NN Preferred Stock.

*Voting Rights.* Holders of Series NN Preferred Stock do not have voting rights, except as described herein and as specifically required by Delaware law. Whenever dividends payable on the Series NN Preferred Stock or any other series of the Company's preferred stock ranking equally with the Series NN Preferred Stock as to payment of dividends, and as to which voting rights equivalent to those described in this paragraph have been conferred and are exercisable, have not been declared and paid in an aggregate amount equal to, as to any series, the equivalent of at least six or more quarterly dividend periods, whether or not for consecutive dividend periods, the holders of the Series NN Preferred Stock will be entitled to vote as a class, together with the holders of all series of the Company's preferred stock having equivalent voting rights, for the election of two Preferred Stock Directors. When the Company has paid full dividends on the Series NN Preferred Stock and any other such series of preferred stock for the equivalent of at least four quarterly dividend periods following a dividend arrearage described above, these voting rights will terminate.

As long as the Series NN Preferred Stock remains outstanding, the affirmative vote or consent of the holders of at least 66 2/3% of the voting power of the Series NN Preferred Stock and any voting parity stock, voting as a class, shall be necessary to authorize, create or issue any capital stock ranking senior to the Series NN Preferred Stock as to dividends or the distribution of assets upon liquidation, dissolution or winding-up, or to reclassify any authorized capital stock into any such shares of such capital stock or issue any obligation or security convertible into or evidencing the right to purchase any such shares of capital stock. In addition, so long as any shares of the Series NN Preferred Stock remain outstanding, the affirmative vote of the holders of at least 66 2/3% of the voting power of the Series NN Preferred Stock shall be necessary to amend, alter or repeal any provision of the certificate of designations for the Series NN Preferred Stock or the Restated Certificate of Incorporation so as to adversely affect the powers, preferences or special rights of the Series NN Preferred Stock.

*Distributions.* In the event of the Company's voluntary or involuntary liquidation, dissolution, or winding up, holders of Series NN Preferred Stock will be entitled to receive out of assets legally available for distribution to stockholders, before any distribution or payment out of its assets may be made to or set aside for the holders of its capital stock ranking junior to the Series NN Preferred Stock and subject to the rights of holders of securities ranking senior to or on a parity with the Series NN Preferred Stock upon liquidation and the rights of the Company's depositors and other creditors, a liquidating distribution in the amount of the liquidation preference of \$25,000 per share, plus any declared and unpaid dividends, without accumulation of any undeclared dividends, to the date of liquidation.

*Redemption.* The Company may redeem the Series NN Preferred Stock, in whole or in part, at its option, at any time on or after November 3, 2025, at the redemption price equal to \$25,000 per share, plus any accrued and unpaid dividends for the then-current dividend period to, but excluding, the redemption date, without accumulation of any undeclared dividends. In addition, at any time within 90 days after a “capital treatment event,” as described in the certificate of designations for the Series NN Preferred Stock, the Company may redeem the Series NN Preferred Stock, in whole but not in part, at a redemption price equal to \$25,000 per share, plus any accrued and unpaid dividends for the then-current dividend period to, but excluding, the redemption date, without accumulation of any undeclared dividends. Holders of the Series NN Preferred Stock do not have any optional redemption rights.

#### **Series PP Preferred Stock**

*Listing.* Depositary shares representing fractional interests in a share of Series PP Preferred Stock are listed on the NYSE under the symbol “BAC PrP”. See “Description of Depositary Shares” below.

*Preferential Rights.* The Series PP Preferred Stock ranks senior to the Common Stock and equally with the Series B Preferred Stock, Series E Preferred Stock, Series F Preferred Stock, Series G Preferred Stock, Series L Preferred Stock, Series AA Preferred Stock, Series DD Preferred Stock, Series FF Preferred Stock, Series GG Preferred Stock, Series HH Preferred Stock, Series KK Preferred Stock, Series LL Preferred Stock, Series MM Preferred Stock, Series NN Preferred Stock, Series QQ Preferred Stock, Series RR Preferred Stock, Series SS Preferred Stock, Series TT Preferred Stock, Series 1 Preferred Stock, Series 2 Preferred Stock, Series 4 Preferred Stock, and Series 5 Preferred Stock as to dividends and distributions on the Company’s liquidation, dissolution, or winding up. Series PP Preferred Stock is not convertible into or exchangeable for any shares of its Common Stock or any other class of its capital stock. Holders of the Series PP Preferred Stock do not have any preemptive rights, and the Series PP Preferred Stock is not subject to the operation of any sinking fund. The Company may issue stock with preferences equal to the Series PP Preferred Stock without the consent of the holders of the Series PP Preferred Stock.

*Dividends.* Holders of the Series PP Preferred Stock are entitled to receive non-cumulative cash dividends, when, as, and if declared by the Board or a duly authorized committee of the Board out of funds legally available for payment, at an annual dividend rate per share of 4.125% on the liquidation preference of \$25,000 per share, payable quarterly in arrears on each February 2, May 2, August 2, and November 2, to record holders as of the fifteenth day of the calendar month preceding the month in which the dividend payment date falls (or such other record date fixed by the Board or a duly authorized Board committee that is not more than 60 days prior to the dividend payment date). The amount of dividends shall be computed on the basis of a 360-day year of twelve 30-day months. If any dividend payment date is not a business day (as defined in the certificate of designations for the Series PP Preferred Stock), then that dividend payment will be made on the next succeeding day that is a business day (unless that day falls in the next calendar year in which case payment will occur on the immediately preceding business day), in each case without any additional dividends accruing or other payment adjustment and the relevant dividend period will not be adjusted.

As long as shares of Series PP Preferred Stock remain outstanding, the Company cannot declare or pay cash dividends or distributions on or generally repurchase, redeem or otherwise acquire for consideration any shares of its Common Stock or other capital stock ranking junior to the Series PP Preferred Stock, or generally repurchase, redeem or otherwise acquire for consideration any capital stock ranking equally with the Series PP Preferred Stock other than on a pro rata basis, in each case unless full dividends on all outstanding shares of Series PP Preferred Stock for the immediately preceding dividend period have been paid in full or declared and a sum sufficient for the payment thereof is set aside. The Company cannot declare or pay dividends on capital stock ranking equally with the Series PP Preferred Stock for any period unless full dividends on all outstanding shares of Series PP Preferred Stock for the immediately preceding dividend period have been paid in full or declared and a sum sufficient for the payment thereof is set aside. If the Company declares dividends on the Series PP Preferred Stock and on any capital stock ranking equally with the Series PP Preferred Stock but cannot make full payment of those declared dividends, the Company will allocate the dividend payments on a pro rata basis among the holders of the shares of Series PP Preferred Stock and the holders of any capital stock ranking equally with the Series PP Preferred Stock.

*Voting Rights.* Holders of Series PP Preferred Stock do not have voting rights, except as described herein and as specifically required by Delaware law. Whenever dividends payable on the Series PP Preferred Stock or any other series of the Company's preferred stock ranking equally with the Series PP Preferred Stock as to payment of dividends, and as to which voting rights equivalent to those described in this paragraph have been conferred and are exercisable, have not been declared and paid in an aggregate amount equal to, as to any series, the equivalent of at least six or more quarterly dividend periods, whether or not for consecutive dividend periods, the holders of the Series PP Preferred Stock will be entitled to vote as a class, together with the holders of all series of the Company's preferred stock having equivalent voting rights, for the election of two Preferred Stock Directors. When the Company has paid full dividends on the Series PP Preferred Stock and any other such series of preferred stock for the equivalent of at least four quarterly dividend periods following a dividend arrearage described above, these voting rights will terminate.

As long as the Series PP Preferred Stock remains outstanding, the affirmative vote or consent of the holders of at least 66 2/3% of the voting power of the Series PP Preferred Stock and any voting parity stock, voting as a class, shall be necessary to authorize, create or issue any capital stock ranking senior to the Series PP Preferred Stock as to dividends or the distribution of assets upon liquidation, dissolution or winding-up, or to reclassify any authorized capital stock into any such shares of such capital stock or issue any obligation or security convertible into or evidencing the right to purchase any such shares of capital stock. In addition, so long as any shares of the Series PP Preferred Stock remain outstanding, the affirmative vote of the holders of at least 66 2/3% of the voting power of the Series PP Preferred Stock shall be necessary to amend, alter or repeal any provision of the certificate of designations for the Series PP Preferred Stock or the Restated Certificate of Incorporation so as to adversely affect the powers, preferences or special rights of the Series PP Preferred Stock.

*Distributions.* In the event of the Company's voluntary or involuntary liquidation, dissolution, or winding up, holders of Series PP Preferred Stock will be entitled to receive out of assets legally available for distribution to stockholders, before any distribution or payment out of



its assets may be made to or set aside for the holders of its capital stock ranking junior to the Series PP Preferred Stock and subject to the rights of holders of securities ranking senior to or on a parity with the Series PP Preferred Stock upon liquidation and the rights of the Company's depositors and other creditors, a liquidating distribution in the amount of the liquidation preference of \$25,000 per share, plus any declared and unpaid dividends, without accumulation of any undeclared dividends, to the date of liquidation.

*Redemption.* The Company may redeem the Series PP Preferred Stock, in whole or in part, at its option, at any time on or after February 2, 2026, at the redemption price equal to \$25,000 per share, plus any accrued and unpaid dividends for the then-current dividend period to, but excluding, the redemption date, without accumulation of any undeclared dividends. In addition, at any time within 90 days after a "capital treatment event," as described in the certificate of designations for the Series PP Preferred Stock, the Company may redeem the Series PP Preferred Stock, in whole but not in part, at a redemption price equal to \$25,000 per share, plus any accrued and unpaid dividends for the then-current dividend period to, but excluding, the redemption date, without accumulation of any undeclared dividends. Holders of the Series PP Preferred Stock do not have any optional redemption rights.

### **Series QQ Preferred Stock**

*Listing.* Depositary shares representing fractional interests in a share of Series QQ Preferred Stock are listed on the NYSE under the symbol "BAC PrQ". See "Description of Depositary Shares" below.

*Preferential Rights.* The Series QQ Preferred Stock ranks senior to the Common Stock and equally with the Series B Preferred Stock, Series E Preferred Stock, Series F Preferred Stock, Series G Preferred Stock, Series L Preferred Stock, Series AA Preferred Stock, Series DD Preferred Stock, Series FF Preferred Stock, Series GG Preferred Stock, Series HH Preferred Stock, Series KK Preferred Stock, Series LL Preferred Stock, Series MM Preferred Stock, Series NN Preferred Stock, Series PP Preferred Stock, Series RR Preferred Stock, Series SS Preferred Stock, Series TT Preferred Stock, Series 1 Preferred Stock, Series 2 Preferred Stock, Series 4 Preferred Stock, and Series 5 Preferred Stock as to dividends and distributions on the Company's liquidation, dissolution, or winding up. Series QQ Preferred Stock is not convertible into or exchangeable for any shares of its Common Stock or any other class of its capital stock. Holders of the Series QQ Preferred Stock do not have any preemptive rights, and the Series QQ Preferred Stock is not subject to the operation of any sinking fund. The Company may issue stock with preferences equal to the Series QQ Preferred Stock without the consent of the holders of the Series QQ Preferred Stock.

*Dividends.* Holders of the Series QQ Preferred Stock are entitled to receive non-cumulative cash dividends, when, as, and if declared by the Board or a duly authorized committee of the Board out of funds legally available for payment, at an annual dividend rate per share of 4.250% on the liquidation preference of \$25,000 per share, payable quarterly in arrears on each February 17, May 17, August 17, and November 17, to record holders as of the first day of the calendar month in which the dividend payment date falls (or such other record date fixed by the Board or a duly authorized Board committee that is not more than 60 days prior to the dividend payment date). The amount of dividends shall be computed on the basis of a 360-day year of twelve 30-day months. If any dividend payment date is not a business day (as defined in

the certificate of designations for the Series QQ Preferred Stock), then that dividend payment will be made on the next succeeding day that is a business day (unless that day falls in the next calendar year in which case payment will occur on the immediately preceding business day), in each case without any additional dividends accruing or other payment adjustment and the relevant dividend period will not be adjusted.

As long as shares of Series QQ Preferred Stock remain outstanding, the Company cannot declare or pay cash dividends or distributions on or generally repurchase, redeem or otherwise acquire for consideration any shares of its Common Stock or other capital stock ranking junior to the Series QQ Preferred Stock, or generally repurchase, redeem or otherwise acquire for consideration any capital stock ranking equally with the Series QQ Preferred Stock other than on a pro rata basis, in each case unless full dividends on all outstanding shares of Series QQ Preferred Stock for the immediately preceding dividend period have been paid in full or declared and a sum sufficient for the payment thereof is set aside. The Company cannot declare or pay dividends on capital stock ranking equally with the Series QQ Preferred Stock for any period unless full dividends on all outstanding shares of Series QQ Preferred Stock for the immediately preceding dividend period have been paid in full or declared and a sum sufficient for the payment thereof is set aside. If the Company declares dividends on the Series QQ Preferred Stock and on any capital stock ranking equally with the Series QQ Preferred Stock but cannot make full payment of those declared dividends, the Company will allocate the dividend payments on a pro rata basis among the holders of the shares of Series QQ Preferred Stock and the holders of any capital stock ranking equally with the Series QQ Preferred Stock.

*Voting Rights.* Holders of Series QQ Preferred Stock do not have voting rights, except as described herein and as specifically required by Delaware law. Whenever dividends payable on the Series QQ Preferred Stock or any other series of the Company's preferred stock ranking equally with the Series QQ Preferred Stock as to payment of dividends, and as to which voting rights equivalent to those described in this paragraph have been conferred and are exercisable, have not been declared and paid in an aggregate amount equal to, as to any series, the equivalent of at least six or more quarterly dividend periods, whether or not for consecutive dividend periods, the holders of the Series QQ Preferred Stock will be entitled to vote as a class, together with the holders of all series of the Company's preferred stock having equivalent voting rights, for the election of two Preferred Stock Directors. When the Company has paid full dividends on the Series QQ Preferred Stock and any other such series of preferred stock for the equivalent of at least four quarterly dividend periods following a dividend arrearage described above, these voting rights will terminate.

As long as the Series QQ Preferred Stock remains outstanding, the affirmative vote or consent of the holders of at least 66 2/3% of the voting power of the Series QQ Preferred Stock and any voting parity stock, voting as a class, shall be necessary to authorize, create or issue any capital stock ranking senior to the Series QQ Preferred Stock as to dividends or the distribution of assets upon liquidation, dissolution or winding-up, or to reclassify any authorized capital stock into any such shares of such capital stock or issue any obligation or security convertible into or evidencing the right to purchase any such shares of capital stock. In addition, so long as any shares of the Series QQ Preferred Stock remain outstanding, the affirmative vote of the holders of at least 66 2/3% of the voting power of the Series QQ Preferred Stock shall be necessary to amend, alter or repeal any provision of the certificate of designations for the Series QQ Preferred

Stock or the Restated Certificate of Incorporation so as to adversely affect the powers, preferences or special rights of the Series QQ Preferred Stock.

*Distributions.* In the event of the Company's voluntary or involuntary liquidation, dissolution, or winding up, holders of Series QQ Preferred Stock will be entitled to receive out of assets legally available for distribution to stockholders, before any distribution or payment out of its assets may be made to or set aside for the holders of its capital stock ranking junior to the Series QQ Preferred Stock and subject to the rights of holders of securities ranking senior to or on a parity with the Series QQ Preferred Stock upon liquidation and the rights of the Company's depositors and other creditors, a liquidating distribution in the amount of the liquidation preference of \$25,000 per share, plus any declared and unpaid dividends, without accumulation of any undeclared dividends, to the date of liquidation.

*Redemption.* The Company may redeem the Series QQ Preferred Stock, in whole or in part, at its option, at any time on or after November 17, 2026, at the redemption price equal to \$25,000 per share, plus any accrued and unpaid dividends for the then-current dividend period to, but excluding, the redemption date, without accumulation of any undeclared dividends. In addition, at any time within 90 days after a "capital treatment event," as described in the certificate of designations for the Series QQ Preferred Stock, the Company may redeem the Series QQ Preferred Stock, in whole but not in part, at a redemption price equal to \$25,000 per share, plus any accrued and unpaid dividends for the then-current dividend period to, but excluding, the redemption date, without accumulation of any undeclared dividends. Holders of the Series QQ Preferred Stock do not have any optional redemption rights.

### **Series RR Preferred Stock**

*Preferential Rights.* The Series RR Preferred Stock ranks senior to the Common Stock and equally with the Series B Preferred Stock, Series E Preferred Stock, Series F Preferred Stock, Series G Preferred Stock, Series L Preferred Stock, Series AA Preferred Stock, Series DD Preferred Stock, Series FF Preferred Stock, Series GG Preferred Stock, Series HH Preferred Stock, Series KK Preferred Stock, Series LL Preferred Stock, Series MM Preferred Stock, Series NN Preferred Stock, Series PP Preferred Stock, Series QQ Preferred Stock, Series SS Preferred Stock, Series TT Preferred Stock, Series 1 Preferred Stock, Series 2 Preferred Stock, Series 4 Preferred Stock, and Series 5 Preferred Stock as to dividends and distributions on the Company's liquidation, dissolution, or winding up. Series RR Preferred Stock is not convertible into or exchangeable for any shares of its Common Stock or any other class of its capital stock. Holders of the Series RR Preferred Stock do not have any preemptive rights, and the Series RR Preferred Stock is not subject to the operation of any sinking fund. The Company may issue stock with preferences equal to the Series RR Preferred Stock without the consent of the holders of the Series RR Preferred Stock.

*Dividends.* Holders of Series RR Preferred Stock shall be entitled to receive non-cumulative cash dividends, when, as and if declared by the Board or a duly authorized committee of the Board out of funds legally available for payment, based on the liquidation preference of \$25,000 per share of Series RR Preferred Stock, payable quarterly in arrears, on each January 27, April 27, July 27 and October 27, in each case to record holders as of the first day of the calendar month in which the dividend payment date falls (or such record date fixed by the Board or a duly authorized Board committee that is not more than 60 days nor less than 10 days before the

dividend payment date). Dividends on each share of Series RR Preferred Stock will accrue on the liquidation preference of \$25,000 per share at a rate per annum equal to (1) 4.375%, for each dividend period from the issue date to, but excluding, January 27, 2027, and (2) from, and including, April 27, 2027, during each “reset period” (as defined in the certificate of designations for the Series RR Preferred Stock) at a rate per annum equal to the “Five-Year U.S. Treasury Rate” (as described in the certificate of designations for the Series RR Preferred Stock) as of the most recent “dividend determination date” (as defined in the certificate of designations for the Series RR Preferred Stock), plus a spread of 2.76% per annum. The amount of dividends shall be computed on the basis of a 360-day year of twelve 30-day months. If any dividend payment date is not a business day (as defined in the certificate of designations for the Series RR Preferred Stock), then that dividend payment will be made on the next succeeding day that is a business day, unless that day falls in the next calendar year, in which case payment will occur on the immediately preceding business day, in each case without additional dividends accruing or other payment adjustment and the relevant dividend period will not be adjusted.

As long as shares of Series RR Preferred Stock remain outstanding, the Company cannot declare or pay cash dividends or distributions on or generally repurchase, redeem or otherwise acquire for consideration any shares of its Common Stock or other capital stock ranking junior to the Series RR Preferred Stock, or generally repurchase, redeem or otherwise acquire for consideration any capital stock ranking equally with the Series RR Preferred Stock other than on a pro rata basis, in each case unless full dividends on all outstanding shares of Series RR Preferred Stock for the immediately preceding dividend period have been paid in full or declared and a sum sufficient for the payment thereof is set aside. The Company cannot declare or pay dividends on capital stock ranking equally with the Series RR Preferred Stock for any period unless full dividends on all outstanding shares of Series RR Preferred Stock for the immediately preceding dividend period have been paid in full or declared and a sum sufficient for the payment thereof is set aside. If the Company declares dividends on the Series RR Preferred Stock and on any capital stock ranking equally with the Series RR Preferred Stock but cannot make full payment of those declared dividends, the Company will allocate the dividend payments on a pro rata basis among the holders of the shares of Series RR Preferred Stock and the holders of any capital stock ranking equally with the Series RR Preferred Stock.

*Voting Rights.* Holders of Series RR Preferred Stock do not have voting rights, except as described herein and as specifically required by Delaware law. Whenever dividends payable on the Series RR Preferred Stock or any other series of the Company’s preferred stock ranking equally with the Series RR Preferred Stock as to payment of dividends, and as to which voting rights equivalent to those described in this paragraph have been conferred and are exercisable, have not been declared and paid in an aggregate amount equal to, as to any series, the equivalent of at least six or more quarterly dividend periods, whether or not for consecutive dividend periods, the holders of the Series RR Preferred Stock will be entitled to vote as a class, together with the holders of all series of the Company’s preferred stock having equivalent voting rights, for the election of two Preferred Stock Directors. When the Company has paid full dividends on the Series RR Preferred Stock and any other such series of preferred stock for the equivalent of at least four quarterly dividend periods following a dividend arrearage described above, these voting rights will terminate.

As long as the Series RR Preferred Stock remains outstanding, the affirmative vote or consent of the holders of at least 66 2/3% of the voting power of the Series RR Preferred Stock and any voting parity stock, voting as a class, shall be necessary to authorize, create or issue any capital stock ranking senior to the Series RR Preferred Stock as to dividends or the distribution of assets upon liquidation, dissolution or winding-up, or to reclassify any authorized capital stock into any such shares of such capital stock or issue any obligation or security convertible into or evidencing the right to purchase any such shares of capital stock. In addition, so long as any shares of the Series RR Preferred Stock remain outstanding, the affirmative vote of the holders of at least 66 2/3% of the voting power of the Series RR Preferred Stock shall be necessary to amend, alter or repeal any provision of the certificate of designations for the Series RR Preferred Stock or the Restated Certificate of Incorporation so as to adversely affect the powers, preferences or special rights of the Series RR Preferred Stock.

*Distributions.* In the event of the Company's voluntary or involuntary liquidation, dissolution, or winding up, holders of Series RR Preferred Stock will be entitled to receive out of assets legally available for distribution to stockholders, before any distribution or payment out of its assets may be made to or set aside for the holders of its capital stock ranking junior to the Series RR Preferred Stock and subject to the rights of holders of securities ranking senior to or on a parity with the Series RR Preferred Stock upon liquidation and the rights of the Company's depositors and other creditors, a liquidating distribution in the amount of the liquidation preference of \$25,000 per share, plus any declared and unpaid dividends for the then-current dividend period, without accumulation of any undeclared dividends, to the date of liquidation.

*Redemption.* The Company may redeem the Series RR Preferred Stock, in whole or in part, at its option, at any time on or after January 27, 2027, at the redemption price equal to \$25,000 per share, plus any accrued and unpaid dividends for the then-current dividend period to, but excluding, the redemption date, without accumulation of any undeclared dividends. In addition, at any time within 90 days after a "capital treatment event," as described in the certificate of designations for the Series RR Preferred Stock, the Company may redeem the Series RR Preferred Stock, in whole but not in part, at a redemption price equal to \$25,000 per share, plus any accrued and unpaid dividends for the then-current dividend period to, but excluding, the redemption date, without accumulation of any undeclared dividends. Holders of the Series RR Preferred Stock do not have any optional redemption rights.

#### **Series SS Preferred Stock**

*Listing.* Depositary shares representing fractional interests in a share of Series SS Preferred Stock are listed on the NYSE under the symbol "BAC PrS". See "Description of Depositary Shares" below.

*Preferential Rights.* The Series SS Preferred Stock ranks senior to the Common Stock and equally with the Series B Preferred Stock, Series E Preferred Stock, Series F Preferred Stock, Series G Preferred Stock, Series L Preferred Stock, Series AA Preferred Stock, Series DD Preferred Stock, Series FF Preferred Stock, Series GG Preferred Stock, Series HH Preferred Stock, Series KK Preferred Stock, Series LL Preferred Stock, Series MM Preferred Stock, Series NN Preferred Stock, Series PP Preferred Stock, Series QQ Preferred Stock, Series RR Preferred Stock, Series TT Preferred Stock, Series 1 Preferred Stock, Series 2 Preferred Stock, Series 4 Preferred Stock, and Series 5 Preferred Stock as to dividends and distributions on the Company's

liquidation, dissolution, or winding up. Series SS Preferred Stock is not convertible into or exchangeable for any shares of its Common Stock or any other class of its capital stock. Holders of the Series SS Preferred Stock do not have any preemptive rights, and the Series SS Preferred Stock is not subject to the operation of any sinking fund. The Company may issue stock with preferences equal to the Series SS Preferred Stock without the consent of the holders of the Series SS Preferred Stock.

*Dividends.* Holders of the Series SS Preferred Stock are entitled to receive non-cumulative cash dividends, when, as, and if declared by the Board or a duly authorized committee of the Board out of funds legally available for payment, at an annual dividend rate per share of 4.750% on the liquidation preference of \$25,000 per share, payable quarterly in arrears on each February 17, May 17, August 17, and November 17, to record holders as of the first day of the calendar month in which the dividend payment date falls (or such other record date fixed by the Board or a duly authorized Board committee that is not more than 60 days prior to the dividend payment date). The amount of dividends shall be computed on the basis of a 360-day year of twelve 30-day months. If any dividend payment date is not a business day (as defined in the certificate of designations for the Series SS Preferred Stock), then that dividend payment will be made on the next succeeding day that is a business day (unless that day falls in the next calendar year in which case payment will occur on the immediately preceding business day), in each case without any additional dividends accruing or other payment adjustment and the relevant dividend period will not be adjusted.

As long as shares of Series SS Preferred Stock remain outstanding, the Company cannot declare or pay cash dividends or distributions on or generally repurchase, redeem or otherwise acquire for consideration any shares of its Common Stock or other capital stock ranking junior to the Series SS Preferred Stock, or generally repurchase, redeem or otherwise acquire for consideration any capital stock ranking equally with the Series SS Preferred Stock other than on a pro rata basis, in each case unless full dividends on all outstanding shares of Series SS Preferred Stock for the immediately preceding dividend period have been paid in full or declared and a sum sufficient for the payment thereof is set aside. The Company cannot declare or pay dividends on capital stock ranking equally with the Series SS Preferred Stock for any period unless full dividends on all outstanding shares of Series SS Preferred Stock for the immediately preceding dividend period have been paid in full or declared and a sum sufficient for the payment thereof is set aside. If the Company declares dividends on the Series SS Preferred Stock and on any capital stock ranking equally with the Series SS Preferred Stock but cannot make full payment of those declared dividends, the Company will allocate the dividend payments on a pro rata basis among the holders of the shares of Series SS Preferred Stock and the holders of any capital stock ranking equally with the Series SS Preferred Stock.

*Voting Rights.* Holders of Series SS Preferred Stock do not have voting rights, except as described herein and as specifically required by Delaware law. Whenever dividends payable on the Series SS Preferred Stock or any other series of the Company's preferred stock ranking equally with the Series SS Preferred Stock as to payment of dividends, and as to which voting rights equivalent to those described in this paragraph have been conferred and are exercisable, have not been declared and paid in an aggregate amount equal to, as to any series, the equivalent of at least six or more quarterly dividend periods, whether or not for consecutive dividend periods, the holders of the Series SS Preferred Stock will be entitled to vote as a class, together

with the holders of all series of the Company's preferred stock having equivalent voting rights, for the election of two Preferred Stock Directors. When the Company has paid full dividends on the Series SS Preferred Stock and any other such series of preferred stock for the equivalent of at least four quarterly dividend periods following a dividend arrearage described above, these voting rights will terminate.

As long as the Series SS Preferred Stock remains outstanding, the affirmative vote or consent of the holders of at least 66 2/3% of the voting power of the Series SS Preferred Stock and any voting parity stock, voting as a class, shall be necessary to authorize, create or issue any capital stock ranking senior to the Series SS Preferred Stock as to dividends or the distribution of assets upon liquidation, dissolution or winding-up, or to reclassify any authorized capital stock into any such shares of such capital stock or issue any obligation or security convertible into or evidencing the right to purchase any such shares of capital stock. In addition, so long as any shares of the Series SS Preferred Stock remain outstanding, the affirmative vote of the holders of at least 66 2/3% of the voting power of the Series SS Preferred Stock shall be necessary to amend, alter or repeal any provision of the certificate of designations for the Series SS Preferred Stock or the Restated Certificate of Incorporation so as to adversely affect the powers, preferences or special rights of the Series SS Preferred Stock.

*Distributions.* In the event of the Company's voluntary or involuntary liquidation, dissolution, or winding up, holders of Series SS Preferred Stock will be entitled to receive out of assets legally available for distribution to stockholders, before any distribution or payment out of its assets may be made to or set aside for the holders of its capital stock ranking junior to the Series SS Preferred Stock and subject to the rights of holders of securities ranking senior to or on a parity with the Series SS Preferred Stock upon liquidation and the rights of the Company's depositors and other creditors, a liquidating distribution in the amount of the liquidation preference of \$25,000 per share, plus any declared and unpaid dividends, without accumulation of any undeclared dividends, to the date of liquidation.

*Redemption.* The Company may redeem the Series SS Preferred Stock, in whole or in part, at its option, at any time on or after February 17, 2027, at the redemption price equal to \$25,000 per share, plus any accrued and unpaid dividends for the then-current dividend period to, but excluding, the redemption date, without accumulation of any undeclared dividends. In addition, at any time within 90 days after a "capital treatment event," as described in the certificate of designations for the Series SS Preferred Stock, the Company may redeem the Series SS Preferred Stock, in whole but not in part, at a redemption price equal to \$25,000 per share, plus any accrued and unpaid dividends for the then-current dividend period to, but excluding, the redemption date, without accumulation of any undeclared dividends. Holders of the Series SS Preferred Stock do not have any optional redemption rights.

#### **Series TT Preferred Stock**

*Preferential Rights.* The Series TT Preferred Stock ranks senior to the Common Stock and equally with the Series B Preferred Stock, Series E Preferred Stock, Series F Preferred Stock, Series G Preferred Stock, Series L Preferred Stock, Series AA Preferred Stock, Series DD Preferred Stock, Series FF Preferred Stock, Series GG Preferred Stock, Series HH Preferred Stock, Series KK Preferred Stock, Series LL Preferred Stock, Series MM Preferred Stock, Series NN Preferred Stock, Series PP Preferred Stock, Series QQ Preferred Stock, Series RR Preferred

Stock, Series SS Preferred Stock, Series 1 Preferred Stock, Series 2 Preferred Stock, Series 4 Preferred Stock, and Series 5 Preferred Stock as to dividends and distributions on the Company's liquidation, dissolution, or winding up. Series TT Preferred Stock is not convertible into or exchangeable for any shares of its Common Stock or any other class of its capital stock. Holders of the Series TT Preferred Stock do not have any preemptive rights, and the Series TT Preferred Stock is not subject to the operation of any sinking fund. The Company may issue stock with preferences equal to the Series TT Preferred Stock without the consent of the holders of the Series TT Preferred Stock.

*Dividends.* Holders of Series TT Preferred Stock shall be entitled to receive non-cumulative cash dividends, when, as and if declared by the Board or a duly authorized committee of the Board out of funds legally available for payment, based on the liquidation preference of \$25,000 per share of Series TT Preferred Stock, payable quarterly in arrears, on each January 27, April 27, July 27 and October 27, in each case to record holders as of the first day of the calendar month in which the dividend payment date falls (or such record date fixed by the Board or a duly authorized Board committee that is not more than 60 days nor less than 10 days before the dividend payment date). Dividends on each share of Series TT Preferred Stock will accrue on the liquidation preference of \$25,000 per share at a rate per annum equal to (1) 6.125%, for each dividend period from the issue date to, but excluding, April 27, 2027, and (2) from, and including, April 27, 2027, during each "reset period" (as defined in the certificate of designations for the Series TT Preferred Stock) at a rate per annum equal to the "Five-Year U.S. Treasury Rate" (as described in the certificate of designations for the Series TT Preferred Stock) as of the most recent "dividend determination date" (as defined in the certificate of designations for the Series TT Preferred Stock), plus a spread of 3.231% per annum. The amount of dividends shall be computed on the basis of a 360-day year of twelve 30-day months. If any dividend payment date is not a business day (as defined in the certificate of designations for the Series TT Preferred Stock), then that dividend payment will be made on the next succeeding day that is a business day, unless that day falls in the next calendar year, in which case payment will occur on the immediately preceding business day, in each case without additional dividends accruing or other payment adjustment and the relevant dividend period will not be adjusted.

As long as shares of Series TT Preferred Stock remain outstanding, the Company cannot declare or pay cash dividends or distributions on or generally repurchase, redeem or otherwise acquire for consideration any shares of its Common Stock or other capital stock ranking junior to the Series TT Preferred Stock, or generally repurchase, redeem or otherwise acquire for consideration any capital stock ranking equally with the Series TT Preferred Stock other than on a pro rata basis, in each case unless full dividends on all outstanding shares of Series TT Preferred Stock for the immediately preceding dividend period have been paid in full or declared and a sum sufficient for the payment thereof is set aside. The Company cannot declare or pay dividends on capital stock ranking equally with the Series TT Preferred Stock for any period unless full dividends on all outstanding shares of Series TT Preferred Stock for the immediately preceding dividend period have been paid in full or declared and a sum sufficient for the payment thereof is set aside. If the Company declares dividends on the Series TT Preferred Stock and on any capital stock ranking equally with the Series TT Preferred Stock but cannot make full payment of those declared dividends, the Company will allocate the dividend payments on a pro



rata basis among the holders of the shares of Series TT Preferred Stock and the holders of any capital stock ranking equally with the Series TT Preferred Stock.

*Voting Rights.* Holders of Series TT Preferred Stock do not have voting rights, except as described herein and as specifically required by Delaware law. Whenever dividends payable on the Series TT Preferred Stock or any other series of the Company's preferred stock ranking equally with the Series TT Preferred Stock as to payment of dividends, and as to which voting rights equivalent to those described in this paragraph have been conferred and are exercisable, have not been declared and paid in an aggregate amount equal to, as to any series, the equivalent of at least six or more quarterly dividend periods, whether or not for consecutive dividend periods, the holders of the Series TT Preferred Stock will be entitled to vote as a class, together with the holders of all series of the Company's preferred stock having equivalent voting rights, for the election of two Preferred Stock Directors. When the Company has paid full dividends on the Series TT Preferred Stock and any other such series of preferred stock for the equivalent of at least four quarterly dividend periods following a dividend arrearage described above, these voting rights will terminate.

As long as the Series TT Preferred Stock remains outstanding, the affirmative vote or consent of the holders of at least 66 2/3% of the voting power of the Series TT Preferred Stock and any voting parity stock, voting as a class, shall be necessary to authorize, create or issue any capital stock ranking senior to the Series TT Preferred Stock as to dividends or the distribution of assets upon liquidation, dissolution or winding-up, or to reclassify any authorized capital stock into any such shares of such capital stock or issue any obligation or security convertible into or evidencing the right to purchase any such shares of capital stock. In addition, so long as any shares of the Series TT Preferred Stock remain outstanding, the affirmative vote of the holders of at least 66 2/3% of the voting power of the Series TT Preferred Stock shall be necessary to amend, alter or repeal any provision of the certificate of designations for the Series TT Preferred Stock or the Restated Certificate of Incorporation so as to adversely affect the powers, preferences or special rights of the Series TT Preferred Stock.

*Distributions.* In the event of the Company's voluntary or involuntary liquidation, dissolution, or winding up, holders of Series TT Preferred Stock will be entitled to receive out of assets legally available for distribution to stockholders, before any distribution or payment out of its assets may be made to or set aside for the holders of its capital stock ranking junior to the Series TT Preferred Stock and subject to the rights of holders of securities ranking senior to or on a parity with the Series TT Preferred Stock upon liquidation and the rights of the Company's depositors and other creditors, a liquidating distribution in the amount of the liquidation preference of \$25,000 per share, plus any declared and unpaid dividends for the then-current dividend period, without accumulation of any undeclared dividends, to the date of liquidation.

*Redemption.* The Company may redeem the Series TT Preferred Stock, in whole or in part, at its option, at any time on or after April 27, 2027, at the redemption price equal to \$25,000 per share, plus any accrued and unpaid dividends for the then-current dividend period to, but excluding, the redemption date, without accumulation of any undeclared dividends. In addition, at any time within 90 days after a "capital treatment event," as described in the certificate of designations for the Series TT Preferred Stock, the Company may redeem the Series TT Preferred Stock, in whole but not in part, at a redemption price equal to \$25,000 per share, plus

any accrued and unpaid dividends for the then-current dividend period to, but excluding, the redemption date, without accumulation of any undeclared dividends. Holders of the Series TT Preferred Stock do not have any optional redemption rights.

### **Series 1 Preferred Stock**

*Listing.* Depositary shares representing fractional interests in a share of Series 1 Preferred Stock are listed on the NYSE under the symbol “BML PrG”. See “Description of Depositary Shares” below.

*Preferential Rights.* The Series 1 Preferred Stock ranks senior to the Common Stock and equally with the Series B Preferred Stock, Series E Preferred Stock, Series F Preferred Stock, Series G Preferred Stock, Series L Preferred Stock, Series AA Preferred Stock, Series DD Preferred Stock, Series FF Preferred Stock, Series GG Preferred Stock, Series HH Preferred Stock, Series KK Preferred Stock, Series LL Preferred Stock, Series MM Preferred Stock, Series NN Preferred Stock, Series PP Preferred Stock, Series QQ Preferred Stock, Series RR Preferred Stock, Series SS Preferred Stock, Series TT Preferred Stock, Series 2 Preferred Stock, Series 4 Preferred Stock, and Series 5 Preferred Stock as to dividends and distributions on the Company’s liquidation, dissolution, or winding up. Shares of the Series 1 Preferred Stock are not convertible into or exchangeable for any shares of Common Stock or any other class of the Company’s capital stock. Holders of the Series 1 Preferred Stock do not have any preemptive rights, and the Series 1 Preferred Stock is not subject to the operation of any sinking fund. The Company may issue stock with preferences equal to the Series 1 Preferred Stock without the consent of the holders of the Series 1 Preferred Stock.

*Dividends.* Holders of the Series 1 Preferred Stock are entitled to receive non-cumulative cash dividends, when, as, and if declared by the Board or a duly authorized committee of the Board out of funds legally available for payment, on the liquidation preference of \$30,000 per share at an annual floating rate per share equal to the greater of (a) Adjusted Three-Month Term SOFR, plus a spread of 0.75% and (b) 3.00%, payable quarterly, if declared, on each February 28, May 28, August 28 and November 28, to record holders as of the date fixed by the Board or a duly authorized Board committee that is a date not more than 30 nor less than 10 days preceding the applicable payment date. The amount of dividends payable for a period shorter than a full dividend period shall be computed on the basis of a 360-day year of twelve 30-day months and the actual number of days elapsed in any period of less than one month. If any dividend payment date is not a New York business day and a London business day (each as defined in the certificate of designations for the Series 1 Preferred Stock), then that dividend payment will be made on the next succeeding day that is both a New York business day and a London business day (unless that day falls in the next calendar month, in which each such case payment will occur on the immediately preceding day that is both a New York business day and a London business day).

As long as shares of Series 1 Preferred Stock remain outstanding, generally the Company cannot declare or pay cash dividends or distributions on or redeem, purchase or acquire any shares of Common Stock or other capital stock ranking junior to the Series 1 Preferred Stock unless full dividends on all outstanding shares of Series 1 Preferred Stock have been declared, paid or set aside for payment for the immediately preceding dividend period. The Company cannot declare or pay dividends or distributions on or redeem, purchase or acquire any capital

stock ranking equally with the Series 1 Preferred Stock for any period unless for such dividend period full dividends on all outstanding shares of Series 1 Preferred Stock for the immediately preceding dividend period have been declared, paid or set aside for payment. When dividends are not paid in full upon the shares of the Series 1 Preferred Stock and any capital stock ranking equally with the Series 1 Preferred Stock, all dividends declared upon shares of the Series 1 Preferred Stock and all shares of capital stock ranking equally with the Series 1 Preferred Stock shall be declared pro rata so that the amount of dividends declared per share on the Series 1 Preferred Stock and all such other of the Company's stock shall in all cases bear to each other the same ratio that accrued dividends per share on the shares of the Series 1 Preferred Stock and all such other stock bear to each other.

*Voting Rights.* Holders of Series 1 Preferred Stock do not have voting rights, except as provided herein and as specifically required by law. Holders of Series 1 Preferred Stock shall be entitled to vote on all matters submitted to a vote of the holders of Common Stock, voting together with the holders of Common Stock as one class, and each share of Series 1 Preferred Stock shall be entitled to 150 votes. If any quarterly dividend payable on the Series 1 Preferred Stock is in arrears for six or more quarterly dividend periods, whether or not for consecutive dividend periods, the holders of the Series 1 Preferred Stock will be entitled to vote as a class, together with the holders of all series of preferred stock ranking equally with the Series 1 Preferred Stock as to the payment of dividends and upon which voting rights equivalent to those granted to the holders of Series 1 Preferred Stock have been conferred and are exercisable, for the election of two Preferred Stock Directors; each share of Series 1 Preferred Stock shall be entitled to three votes for the election of such Preferred Stock Directors. When the Company has paid full dividends on the Series 1 Preferred Stock for at least four quarterly dividend periods following a dividend arrearage described above, these voting rights will terminate.

As long as the Series 1 Preferred Stock remains outstanding, the affirmative vote or consent of the holders of at least two-thirds of the shares of Series 1 Preferred Stock, outstanding at the time (voting as a class with all other series of preferred stock ranking equally with the Series 1 Preferred Stock) shall be necessary to permit, effect or validate (i) the authorization, creation, or issuance, or any increase in the authorized or issued amount, of any class or series of stock ranking prior to the Series 1 Preferred Stock or (ii) the amendment, alteration, or repeal, whether by merger, consolidation, or otherwise, of any of the provisions of the Restated Certificate of Incorporation or of the resolutions set forth in a certificate of designations for the Series 1 Preferred Stock, which would adversely affect any right, preference, or privilege or voting power of the Series 1 Preferred Stock, or of the holders thereof.

*Distributions.* In the event of the Company's voluntary or involuntary liquidation, dissolution, or winding up, holders of Series 1 Preferred Stock will be entitled to receive out of assets legally available for distribution to stockholders, before any distribution or payment out of its assets may be made to or set aside for the holders of Bank of America capital stock ranking junior to the Series 1 Preferred Stock, a liquidating distribution in the amount of the liquidation preference of \$30,000 per share, plus any declared and unpaid dividends, without accumulation of any undeclared dividends, to the date of liquidation.

*Redemption.* The Company may redeem the Series 1 Preferred Stock, in whole or in part, at its option, at the redemption price equal to \$30,000 per share, plus any declared and unpaid

dividends, without accumulation of any undeclared dividends. Holders of the Series 1 Preferred Stock do not have any optional redemption rights.

## **Series 2 Preferred Stock**

*Listing.* Depositary shares representing fractional interests in a share of Series 2 Preferred Stock are listed on the NYSE under the symbol “BML PrH”. See “Description of Depositary Shares” below.

*Preferential Rights.* The Series 2 Preferred Stock ranks senior to the Common Stock and equally with the Series B Preferred Stock, Series E Preferred Stock, Series F Preferred Stock, Series G Preferred Stock, Series L Preferred Stock, Series AA Preferred Stock, Series DD Preferred Stock, Series FF Preferred Stock, Series GG Preferred Stock, Series HH Preferred Stock, Series KK Preferred Stock, Series LL Preferred Stock, Series MM Preferred Stock, Series NN Preferred Stock, Series PP Preferred Stock, Series QQ Preferred Stock, Series RR Preferred Stock, Series SS Preferred Stock, Series TT Preferred Stock, Series 1 Preferred Stock, Series 4 Preferred Stock, and Series 5 Preferred Stock as to dividends and distributions on the Company’s liquidation, dissolution, or winding up. Shares of the Series 2 Preferred Stock are not convertible into or exchangeable for any shares of Common Stock or any other class of the Company’s capital stock. Holders of the Series 2 Preferred Stock do not have any preemptive rights, and the Series 2 Preferred Stock is not subject to the operation of any sinking fund. The Company may issue stock with preferences equal to the Series 2 Preferred Stock without the consent of the holders of the Series 2 Preferred Stock.

*Dividends.* Holders of the Series 2 Preferred Stock are entitled to receive non-cumulative cash dividends, when, as, and if declared by the Board or a duly authorized committee of the Board out of funds legally available for payment, on the liquidation preference of \$30,000 per share at an annual floating rate per share equal to the greater of (a) Adjusted Three-Month Term SOFR, plus a spread of 0.65% and (b) 3.00%, payable quarterly in arrears, if declared, on each February 28, May 28, August 28 and November 28, to record holders as of the date fixed by the Board or a duly authorized Board committee that is a date not more than 30 nor less than 10 days preceding the applicable payment date. The amount of dividends payable shall be computed on the basis of a 360-day year and the actual number of days elapsed in the dividend period. If any dividend payment date is not a New York business day and a London business day (each as defined in the certificate of designations for the Series 2 Preferred Stock), then that dividend payment will be made on the next succeeding day that is both a New York business day and a London business day (unless that day falls in the next calendar month, in which each such case payment will occur on the immediately preceding day that is both a New York business day and a London business day).

As long as shares of Series 2 Preferred Stock remain outstanding, generally the Company cannot declare or pay cash dividends or distributions on or redeem, purchase or acquire any shares of Common Stock or other capital stock ranking junior to the Series 2 Preferred Stock unless full dividends on all outstanding shares of Series 2 Preferred Stock have been declared, paid or set aside for payment for the immediately preceding dividend period. The Company cannot declare or pay dividends or distributions on or redeem, purchase or acquire capital stock ranking equally with the Series 2 Preferred Stock for any period unless for such dividend period full dividends on all outstanding shares of Series 2 Preferred Stock for the immediately

preceding dividend period have been declared, paid or set aside for payment. When dividends are not paid in full upon the shares of the Series 2 Preferred Stock and any capital stock ranking equally with the Series 2 Preferred Stock, all dividends declared upon shares of the Series 2 Preferred Stock and all shares of capital stock ranking equally with the Series 2 Preferred Stock shall be declared pro rata so that the amount of dividends declared per share on the Series 2 Preferred Stock and all such other stock of the Company shall in all cases bear to each other the same ratio that accrued dividends per share on the shares of the Series 2 Preferred Stock and all such other stock bear to each other.

*Voting Rights.* Holders of Series 2 Preferred Stock do not have voting rights, except as provided herein and as specifically required by law. Holders of Series 2 Preferred Stock shall be entitled to vote on all matters submitted to a vote of the holders of Common Stock, voting together with the holders of Common Stock as one class, and each share of Series 2 Preferred Stock shall be entitled to 150 votes. If any quarterly dividend payable on the Series 2 Preferred Stock is in arrears for six or more quarterly dividend periods, whether or not for consecutive dividend periods, the holders of the Series 2 Preferred Stock will be entitled to vote as a class, together with the holders of all series of preferred stock ranking equally with the Series 2 Preferred Stock as to the payment of dividends and upon which voting rights equivalent to those granted to the holders of Series 2 Preferred Stock have been conferred and are exercisable, for the election of two Preferred Stock Directors; each share of Series 2 Preferred Stock shall be entitled to three votes for the election of such Preferred Stock Directors. When the Company has paid full dividends on the Series 2 Preferred Stock for at least four quarterly dividend periods following a dividend arrearage described above, these voting rights will terminate.

As long as the Series 2 Preferred Stock remains outstanding, the affirmative vote or consent of the holders of at least two-thirds of the shares of Series 2 Preferred Stock, outstanding at the time (voting as a class with all other series of preferred stock ranking equally with the Series 2 Preferred Stock), shall be necessary to permit, effect, or validate (i) the authorization, creation, or issuance, or any increase in the authorized or issued amount, of any class or series of stock ranking prior to the Series 2 Preferred Stock or (ii) the amendment, alteration, or repeal, whether by merger, consolidation, or otherwise, of any of the provisions of the Restated Certificate of Incorporation or of the resolutions set forth in a certificate of designations for the Series 2 Preferred Stock, which would adversely affect any right, preference, or privilege or voting power of the Series 2 Preferred Stock, or of the holders thereof.

*Distributions.* In the event of the Company's voluntary or involuntary liquidation, dissolution, or winding up, holders of Series 2 Preferred Stock will be entitled to receive out of assets legally available for distribution to stockholders, before any distribution or payment out of its assets may be made to or set aside for the holders of its capital stock ranking junior to the Series 2 Preferred Stock, a liquidating distribution in the amount of the liquidation preference of \$30,000 per share, plus any declared and unpaid dividends, without accumulation of any undeclared dividends, to the date of liquidation.

*Redemption.* The Company may redeem the Series 2 Preferred Stock, in whole or in part, at its option, at the redemption price equal to \$30,000 per share, plus any declared and unpaid dividends, without accumulation of any undeclared dividends. Holders of the Series 2 Preferred Stock do not have any optional redemption rights.

## **Series 4 Preferred Stock**

*Listing.* Depositary shares representing fractional interests in a share of Series 4 Preferred Stock are listed on the NYSE under the symbol “BML PrJ”. See “Description of Depositary Shares” below.

*Preferential Rights.* The Series 4 Preferred Stock ranks senior to the Common Stock and equally with the Series B Preferred Stock, Series E Preferred Stock, Series F Preferred Stock, Series G Preferred Stock, Series L Preferred Stock, Series AA Preferred Stock, Series DD Preferred Stock, Series FF Preferred Stock, Series GG Preferred Stock, Series HH Preferred Stock, Series KK Preferred Stock, Series LL Preferred Stock, Series MM Preferred Stock, Series NN Preferred Stock, Series PP Preferred Stock, Series QQ Preferred Stock, Series RR Preferred Stock, Series SS Preferred Stock, Series TT Preferred Stock, Series 1 Preferred Stock, Series 2 Preferred Stock, and Series 5 Preferred Stock as to dividends and distributions on Bank of America’s liquidation, dissolution, or winding up. Shares of the Series 4 Preferred Stock are not convertible into or exchangeable for any shares of Common Stock or any other class of the Company’s capital stock. Holders of the Series 4 Preferred Stock do not have any preemptive rights, and the Series 4 Preferred Stock is not subject to the operation of any sinking fund. The Company may issue stock with preferences equal to the Series 4 Preferred Stock without the consent of the holders of the Series 4 Preferred Stock.

*Dividends.* Holders of the Series 4 Preferred Stock are entitled to receive non-cumulative cash dividends, when, as, and if declared by the Board or a duly authorized committee the Board out of funds legally available for payment, on the liquidation preference of \$30,000 per share at an annual floating rate per share equal to the greater of (a) Adjusted Three-Month Term SOFR, plus a spread of 0.75% and (b) 4.00%, payable quarterly in arrears, if declared, on each February 28, May 28, August 28 and November 28, to record holders as of the date fixed by the Board or a duly authorized Board committee that is a date not more than 30 nor less than 10 days preceding the applicable payment date. The amount of dividends payable shall be computed on the basis of a 360-day year and the actual number of days elapsed in the dividend period. If any dividend payment date is not a New York business day and a London business day (each as defined in the certificate of designations for the Series 4 Preferred Stock), then that dividend payment will be made on the next succeeding day that is both a New York business day and a London business day (unless that day falls in the next calendar month, in which each such case payment will occur on the immediately preceding day that is both a New York business day and a London business day).

As long as shares of Series 4 Preferred Stock remain outstanding, generally the Company cannot declare or pay cash dividends or distributions on or redeem, purchase or acquire any shares of Common Stock or other capital stock ranking junior to the Series 4 Preferred Stock unless full dividends on all outstanding shares of Series 4 Preferred Stock have been declared, paid or set aside for payment for the immediately preceding dividend period. The Company cannot declare or pay dividends or distributions on or redeem, purchase or acquire capital stock ranking equally with the Series 4 Preferred Stock for any period unless for such dividend period full dividends on all outstanding shares of Series 4 Preferred Stock for the immediately preceding dividend period have been declared, paid or set aside for payment. When dividends are not paid in full upon the shares of the Series 4 Preferred Stock and any capital stock ranking

equally with the Series 4 Preferred Stock, all dividends declared upon shares of the Series 4 Preferred Stock and all shares of capital stock ranking equally with the Series 4 Preferred Stock shall be declared pro rata so that the amount of dividends declared per share on the Series 4 Preferred Stock and all such other of the Company's stock shall in all cases bear to each other the same ratio that accrued dividends per share on the shares of the Series 4 Preferred Stock and all such other stock bear to each other.

*Voting Rights.* Holders of Series 4 Preferred Stock do not have voting rights, except as provided herein and as specifically required by law. Holders of Series 4 Preferred Stock shall be entitled to vote on all matters submitted to a vote of the holders of Common Stock, voting together with the holders of Common Stock as one class, and each share of Series 4 Preferred Stock shall be entitled to 150 votes. If any quarterly dividend payable on the Series 4 Preferred Stock is in arrears for six or more quarterly dividend periods, whether or not for consecutive dividend periods, the holders of the Series 4 Preferred Stock will be entitled to vote as a class, together with the holders of all series of preferred stock ranking equally with the Series 4 Preferred Stock as to the payment of dividends and upon which voting rights equivalent to those granted to the holders of Series 4 Preferred Stock have been conferred and are exercisable, for the election of two Preferred Stock Directors; each share of Series 4 Preferred Stock shall be entitled to three votes for the election of such Preferred Stock Directors. When the Company has paid full dividends on the Series 4 Preferred Stock for at least four quarterly dividend periods following a dividend arrearage described above, these voting rights will terminate.

As long as the Series 4 Preferred Stock remains outstanding, the affirmative vote or consent of the holders of at least two-thirds of the shares of Series 4 Preferred Stock, outstanding at the time (voting as a class with all other series of preferred stock ranking equally with the Series 4 Preferred Stock), shall be necessary to permit, effect, or validate (i) the authorization, creation, or issuance, or any increase in the authorized or issued amount, of any class or series of stock ranking prior to the Series 4 Preferred Stock or (ii) the amendment, alteration, or repeal, whether by merger, consolidation, or otherwise, of any of the provisions of the Restated Certificate of Incorporation or of the resolutions set forth in a certificate of designations for the Series 4 Preferred Stock, which would adversely affect any right, preference, or privilege or voting power of the Series 4 Preferred Stock, or of the holders thereof.

*Distributions.* In the event of the Company's voluntary or involuntary liquidation, dissolution, or winding up, holders of Series 4 Preferred Stock will be entitled to receive out of assets legally available for distribution to stockholders, before any distribution or payment out of its assets may be made to or set aside for the holders of its capital stock ranking junior to the Series 4 Preferred Stock, a liquidating distribution in the amount of the liquidation preference of \$30,000 per share, plus any declared and unpaid dividends, without accumulation of any undeclared dividends, to the date of liquidation.

*Redemption.* The Company may redeem the Series 4 Preferred Stock, in whole or in part, at its option, at the redemption price equal to \$30,000 per share, plus any declared and unpaid dividends, without accumulation of any undeclared dividends. Holders of the Series 4 Preferred Stock do not have any optional redemption rights.

## **Series 5 Preferred Stock**

*Listing.* Depositary shares representing fractional interests in a share of Series 5 Preferred Stock are listed on the NYSE under the symbol “BML PrL”. See “Description of Depositary Shares” below.

*Preferential Rights.* The Series 5 Preferred Stock ranks senior to the Common Stock and equally with the Series B Preferred Stock, Series E Preferred Stock, Series F Preferred Stock, Series G Preferred Stock, Series L Preferred Stock, Series AA Preferred Stock, Series DD Preferred Stock, Series FF Preferred Stock, Series GG Preferred Stock, Series HH Preferred Stock, Series KK Preferred Stock, Series LL Preferred Stock, Series MM Preferred Stock, Series NN Preferred Stock, Series PP Preferred Stock, Series QQ Preferred Stock, Series RR Preferred Stock, Series SS Preferred Stock, Series TT Preferred Stock, Series 1 Preferred Stock, Series 2 Preferred Stock, and Series 4 Preferred Stock as to dividends and distributions on the Company’s liquidation, dissolution, or winding up. Shares of the Series 5 Preferred Stock are not convertible into or exchangeable for any shares of Common Stock or any other class of the Company’s capital stock. Holders of the Series 5 Preferred Stock do not have any preemptive rights, and the Series 5 Preferred Stock is not subject to the operation of any sinking fund. The Company may issue stock with preferences equal to the Series 5 Preferred Stock without the consent of the holders of the Series 5 Preferred Stock.

*Dividends.* Holders of the Series 5 Preferred Stock are entitled to receive non-cumulative cash dividends, when, as, and if declared by the Board or a duly authorized committee the Board out of funds legally available for payment, on the liquidation preference of \$30,000 per share at an annual floating rate per share equal to the greater of (a) Adjusted Three-Month Term SOFR, plus a spread of 0.50% and (b) 4.00%, payable quarterly in arrears, if declared, on each February 21, May 21, August 21 and November 21, to record holders as of the date fixed by the Board or a duly authorized Board committee that is a date not more than 30 nor less than 10 days preceding the applicable payment date. The amount of dividends payable shall be computed on the basis of a 360-day year and the actual number of days elapsed in the dividend period. If any dividend payment date is not a New York business day and a London business day (each as defined in the certificate of designations for the Series 5 Preferred Stock), then that dividend payment will be made on the next succeeding day that is both a New York business day and a London business day (unless that day falls in the next calendar month, in which each such case payment will occur on the immediately preceding day that is both a New York business day and a London business day).

As long as shares of Series 5 Preferred Stock remain outstanding, the Company cannot declare or pay cash dividends or distributions on or redeem, purchase or acquire any shares of Common Stock or other capital stock ranking junior to the Series 5 Preferred Stock unless full dividends on all outstanding shares of Series 5 Preferred Stock have been declared, paid or set aside for payment for the immediately preceding dividend period. The Company cannot declare or pay dividends or distributions on or redeem, purchase or acquire capital stock ranking equally with the Series 5 Preferred Stock for any period unless for such dividend period full dividends on all outstanding shares of Series 5 Preferred Stock for the immediately preceding dividend period have been declared, paid or set aside for payment. When dividends are not paid in full upon the shares of the Series 5 Preferred Stock and any capital stock ranking equally with the Series 5



Preferred Stock, all dividends declared upon shares of the Series 5 Preferred Stock and all shares of capital stock ranking equally with the Series 5 Preferred Stock shall be declared pro rata so that the amount of dividends declared per share on the Series 5 Preferred Stock, and all such other of the Company's stock shall in all cases bear to each other the same ratio that accrued dividends per share on the shares of the Series 5 Preferred Stock and all such other stock bear to each other.

*Voting Rights.* Holders of Series 5 Preferred Stock do not have voting rights, except as provided herein and as specifically required by law. Holders of Series 5 Preferred Stock shall be entitled to vote on all matters submitted to a vote of the holders of Common Stock, voting together with the holders of Common Stock as one class, and each share of Series 5 Preferred Stock shall be entitled to 150 votes. If any quarterly dividend payable on the Series 5 Preferred Stock is in arrears for six or more quarterly dividend periods, whether or not for consecutive dividend periods, the holders of the Series 5 Preferred Stock will be entitled to vote as a class, together with the holders of all series of preferred stock ranking equally with the Series 5 Preferred Stock as to the payment of dividends and upon which voting rights equivalent to those granted to the holders of Series 5 Preferred Stock have been conferred and are exercisable, for the election of two Preferred Stock Directors; each share of Series 5 Preferred Stock shall be entitled to three votes for the election of such Preferred Stock Directors. When the Company has paid full dividends on the Series 5 Preferred Stock for at least four quarterly dividend periods following a dividend arrearage described above, these voting rights will terminate.

As long as the Series 5 Preferred Stock remains outstanding, the affirmative vote or consent of the holders of at least two-thirds of the shares of Series 5 Preferred Stock, outstanding at the time (voting as a class with all other series of preferred stock ranking equally with the Series 5 Preferred Stock), shall be necessary to permit, effect, or validate (i) the authorization, creation, or issuance, or any increase in the authorized or issued amount, of any class or series of stock ranking prior to the Series 5 Preferred Stock or (ii) the amendment, alteration, or repeal, whether by merger, consolidation, or otherwise, of any of the provisions of the Restated Certificate of Incorporation or of the resolutions set forth in a certificate of designations for the Series 5 Preferred Stock, which would adversely affect any right, preference, or privilege or voting power of the Series 5 Preferred Stock, or of the holders thereof.

*Distributions.* In the event of the Company's voluntary or involuntary liquidation, dissolution, or winding up, holders of Series 5 Preferred Stock will be entitled to receive out of assets legally available for distribution to stockholders, before any distribution or payment out of its assets may be made to or set aside for the holders of the Company's capital stock ranking junior to the Series 5 Preferred Stock, a liquidating distribution in the amount of the liquidation preference of \$30,000 per share, plus any declared and unpaid dividends, without accumulation of any undeclared dividends, to the date of liquidation.

*Redemption.* The Company may redeem the Series 5 Preferred Stock, in whole or in part, at its option, at the redemption price equal to \$30,000 per share, plus any declared and unpaid dividends, without accumulation of any undeclared dividends. Holders of the Series 5 Preferred Stock do not have any optional redemption rights.

## DESCRIPTION OF DEPOSITARY SHARES

Each outstanding share of the Series E Preferred Stock, Series GG Preferred Stock, Series HH Preferred Stock, Series KK Preferred Stock, Series LL Preferred Stock, Series NN Preferred Stock, Series PP Preferred Stock, Series QQ Preferred Stock, Series SS Preferred Stock, Series 1 Preferred Stock, Series 2 Preferred Stock, Series 4 Preferred Stock and Series 5 Preferred Stock is represented by depositary shares that are registered under Section 12(b) of the Exchange Act and listed on the NYSE. In addition, each of the Series AA Preferred Stock, Series DD Preferred Stock, Series FF Preferred Stock, Series MM Preferred Stock, Series RR Preferred Stock and Series TT Preferred Stock is represented by depositary shares that are not listed. This section describes the certain provisions of all of Company's depositary shares outstanding as of December 31, 2024.

### General

The Company has deposited the shares of preferred stock of each series of preferred stock represented by depositary shares under respective deposit agreements: (a) in the case of all such series of preferred stock *other than* the Series 1 Preferred Stock, the Series 2 Preferred Stock, the Series 4 Preferred Stock and the Series 5 Preferred Stock (such series of preferred stock collectively referred to as “**Legacy Bank of America Preferred Stock**”), between the Company and each of Computershare Inc. and its wholly owned subsidiary Computershare Trust Company, N.A. (collectively acting as depository) and the holders from time to time of the depositary receipts issued thereunder and evidencing such depositary shares; and (b) in the case of the Series 1 Preferred Stock, Series 2 Preferred Stock, Series 4 Preferred Stock and Series 5 Preferred Stock (referred to collectively as the “**Legacy ML Preferred Stock**”), between the Company (as successor by merger to Merrill Lynch & Co., Inc.) and The Bank of New York Mellon (as successor to JPMorgan Chase Bank, N.A. or The Bank of New York, N.A., as applicable), acting as depository, and the holders from time to time of the depositary receipts issued thereunder and evidencing such depositary shares, as amended pursuant to the assignment, assumption and amendment agreement among the Company, Merrill Lynch & Co., Inc. and The Bank of New York Mellon. The respective deposit agreements are included as exhibits to the Company's Current Reports on Form 8-K filed with the Securities and Exchange Commission (“**SEC**”) on November 6, 2006 (Series E Preferred Stock), March 17, 2015 (Series AA Preferred Stock), March 10, 2016 (Series DD Preferred Stock), March 15, 2018 (Series FF Preferred Stock), January 24, 2020 (Series MM Preferred Stock), January 25, 2022 (Series RR Preferred Stock) and April 22, 2022 (Series TT Preferred Stock) or its Registration Statements on Form 8-A filed with the SEC on January 2, 2009 (Legacy ML Preferred Stock), May 16, 2018 (Series GG Preferred Stock), July 24, 2018 (Series HH Preferred Stock), June 25, 2019 (Series KK Preferred Stock), September 17, 2019 (Series LL Preferred Stock), October 29, 2020 (Series NN Preferred Stock), January 28, 2021 (Series PP Preferred Stock), October 26, 2021 (Series QQ Preferred Stock), and January 31, 2022 (Series SS Preferred Stock).

With respect to each series of Legacy Bank of America Preferred Stock represented by depositary shares listed on the NYSE (the “**Listed Legacy Bank of America Depositary Shares**”), each depositary share represents a 1/1,000<sup>th</sup> interest in a share of the related series of

preferred stock. With respect to each series of Legacy Bank of America Preferred Stock represented by depositary shares that are not listed (the “**Unlisted Legacy Bank of America Depositary Shares**”), each depositary share represents a 1/25<sup>th</sup> interest in a share of the related series of preferred stock. With respect to each series of Legacy ML Preferred Stock, each depositary share represents a 1/1,200<sup>th</sup> interest in a share of the related series of preferred stock. Subject to the terms of the respective deposit agreements, each holder of a depositary share is entitled, in proportion to the fractional interest of a share of the series of preferred stock represented by the depositary share, to all the rights and preferences of the series of preferred stock being represented, including dividend, voting, redemption, conversion, and liquidation rights.

### **Withdrawal of Preferred Stock**

Unless the depositary shares have been called for redemption, generally a holder of depositary shares may surrender his or her depositary receipts at the principal office of the depository, pay any charges, and comply with any other terms as provided in the related deposit agreement, and in exchange be entitled to delivery of the number of whole shares of preferred stock underlying the depositary shares. However, generally holders of whole shares of the relevant series of preferred stock are not entitled to deposit those shares under the applicable deposit agreement or to receive depositary receipts for those shares after the withdrawal. If the depositary shares surrendered by the holder in connection with the withdrawal exceed the number of depositary shares that represent the number of whole shares of preferred stock to be withdrawn, the depository will deliver to the holder at the same time a new depositary receipt evidencing the excess number of depositary shares.

### **Dividends and Other Distributions**

Each dividend on a Listed Legacy Bank of America Depositary Share will be in an amount equal to 1/1,000<sup>th</sup> of the dividend declared on a share of the relevant underlying series of preferred stock. Each dividend on an Unlisted Legacy Bank of America Depositary Share will be in an amount equal to 1/25<sup>th</sup> of the dividend declared on a share of the relevant underlying series of preferred stock. Each dividend on a Legacy ML Depositary Share will be in an amount equal to 1/1,200<sup>th</sup> of the dividend declared on a share of the relevant underlying series of preferred stock. In each case, the depository will distribute all cash dividends or other cash distributions received in respect of the relevant underlying series of preferred stock to the record holders of depositary shares relating to that preferred stock in proportion to the number of depositary shares owned by those holders. If there is a distribution other than in cash, the depository will distribute property received by it to the record holders of the depositary shares who are entitled to that property, in proportion to the number of depositary shares held by each holder. However, if the depository determines that it is not feasible to make this distribution of property, the depository, with the Company’s approval, may sell that property and distribute the net proceeds to the holders of the depositary shares.

Generally, in the case of each series of Legacy Bank of America Preferred Stock, if the calculation of a dividend or other cash distribution results in an amount that is a fraction of a cent

and that fraction is equal to or greater than \$0.005, the depository will round that amount up to the next highest whole cent and will request that the Company pay the resulting additional amount to the depository for the relevant dividend or other cash distribution. If the fractional amount is less than \$0.005, the depository will disregard that fractional amount.

In the case of each series of Legacy ML Preferred Stock, the depository will not distribute any fraction of a cent and will instead retain any balance not so distributed, which shall be held by the depository and treated as part of the next sum received by the depository for distribution the holders.

Record dates for the payment of dividends and other matters relating to depositary shares will be the same as the corresponding record dates for the related series of preferred stock.

The amount paid as dividends or otherwise distributable by the depository with respect to depositary shares or the relevant underlying series of preferred stock will be reduced by any amounts required to be withheld by the Company or the depository on account of taxes or other governmental charges. The depository may refuse to make any payment or distribution, or to effect any transfer, exchange, or withdrawal of any depositary shares or the shares of the related series of preferred stock, until such taxes or other governmental charges are paid.

### **Redemption of Depositary Shares**

If a series of preferred stock that relates to depositary shares is redeemed, the related depositary shares will be redeemed with the proceeds received by the depository from the redemption, in whole or in part, of that underlying series of preferred stock. Generally, the depository will mail notice of redemption at least 30 (5 in the case of each of the Series RR Preferred Stock and Series TT Preferred Stock, and 15 in the case of each of the Series 4 Preferred Stock and Series 5 Preferred Stock) and not more than 60 calendar days before the redemption date to the record holders of the depositary shares to be redeemed at their addresses appearing in the depository's books (unless the depositary shares are held through DTC in which case, for certain series, the notice will be in accordance with DTC's procedures). With respect to (i) the Listed Legacy Bank of America Depositary Shares, the redemption price per depositary share will be equal to  $1/1,000^{\text{th}}$  of the redemption price per share payable with respect to the relevant underlying series of preferred stock, (ii) the Unlisted Legacy Bank of America Depositary Shares, the redemption price per depositary share will be equal to  $1/25^{\text{th}}$  of the redemption price per share payable with respect to the relevant underlying series of preferred stock, and (iii) the Legacy ML Depositary Shares, the redemption price per depositary share will be equal to  $1/1,200^{\text{th}}$  of the redemption price per share payable with respect to the relevant underlying series of preferred stock.

Whenever the Company redeems shares of a series of preferred stock held by the depository under a deposit agreement, the depository will redeem as of the same redemption date the number of related depositary shares representing the shares of preferred stock that are redeemed. If less than all of the depositary shares are redeemed, the depositary shares to be redeemed generally will be selected by lot or pro rata.

After the date fixed for redemption, the depositary shares called for redemption will no longer be deemed to be outstanding. At that time, all rights of the holder of the depositary shares will cease, except the right to receive any money or other property they become entitled to receive upon surrender to the depository of the depositary receipts.

### **Voting the Deposited Preferred Stock**

Holders of depositary receipts are entitled to a fraction of a vote per depositary share (1/1,000<sup>th</sup> in the case of the Listed Legacy Bank of America Depositary Shares, 1/25<sup>th</sup> in the case of the Unlisted Legacy Bank of America Depositary Shares, and 1/1,200<sup>th</sup> in the case of the Legacy ML Depositary Shares) under those limited circumstances in which holders of the relevant underlying series of preferred stock are entitled to a vote. When the depository receives notice of any meeting at which holders of a series of preferred stock held by the depository are entitled to vote, the depository will mail the information contained in the notice to the record holders of the related depositary shares. Each record holder of depositary shares on the record date, which will be the same date as the record date for the related series of preferred stock, will be entitled to instruct the depository as to the exercise of the voting rights pertaining to the amount of preferred stock underlying the holder's depositary shares. The depository will endeavor, insofar as practicable, to vote the amount of preferred stock underlying the depositary shares in accordance with these instructions. The Company will agree to take all action that may be deemed necessary by the depository to enable the depository to do so. The depository will not vote any shares of preferred stock except to the extent it receives specific instructions from the holders of depositary shares representing that number of shares of the related preferred stock (provided that with respect to the Series E Preferred Stock, the depository will vote the stock represented by such depositary shares proportionately with votes cast pursuant to instructions received from the other holders).

### **Amendment and Termination of a Deposit Agreement**

The form of depositary receipt evidencing depositary shares and any provision of the related deposit agreement may be amended by agreement between the Company and the depository. However, any amendment that materially and adversely alters the rights of the existing holders of depositary shares will not be effective unless the amendment has been approved by the record holders of at least a majority (or, with respect to the Legacy ML Depositary Shares, in the case of amendments relating to or affecting rights to receive dividends or distributions, or voting or redemption rights, two-thirds) of the depositary shares then outstanding. Either the Company or the depository may terminate a deposit agreement if all of the outstanding depositary shares have been redeemed or if there has been a final distribution in respect of the related preferred stock in connection with the Company's liquidation, dissolution, or winding up or, with respect to the Legacy ML Depositary Shares, upon the consent of holders of depositary receipts representing not less than two-thirds of the depositary shares then outstanding.

## **Charges of Depository**

The Company will pay all transfer and other taxes, assessments and governmental charges arising solely from the existence of a depository arrangement. The Company will pay the fees of the depository in connection with the initial deposit of the underlying series of preferred stock and any redemption of such preferred stock. Holders of depository receipts will pay transfer and other taxes, assessments and governmental charges and any other charges as are expressly provided in the related deposit agreement to be for their accounts. The depository may refuse to make any payment or distribution on, or effect any transfer of a depository receipt or any withdrawals of preferred stock evidenced by, a depository receipt until all taxes, assessments, and governmental charges with respect to the depository receipt or preferred stock are paid by their holders.

## **Miscellaneous**

The depository will forward to the record holders of depository shares all of the Company's reports and communications that are delivered to the depository and which the Company is required to furnish to the holders of its preferred stock or depository shares.

Neither the Company nor the depository will be liable if the Company is prevented or delayed by law or any circumstance beyond its control in performing its obligations under a deposit agreement. All of the Company's obligations as well as the depository's obligations under each deposit agreement are limited to performance of its respective duties set forth in the deposit agreement and neither the Company nor the depository will be obligated to prosecute or defend any legal proceeding relating to any depository shares or preferred stock unless provided with satisfactory indemnity. The Company, and the depository, may rely on written advice of counsel or accountants, or information provided by persons presenting preferred stock for deposit, holders of depository shares, or other persons believed to be competent and on documents believed to be genuine.

## **Resignation and Removal of Depository**

The depository may resign at any time by delivering to the Company notice of its election to do so, and the Company may remove the depository at any time. Any resignation or removal will take effect only upon the appointment of a successor depository and the successor depository's acceptance of the appointment. Any successor depository must be a U.S. bank or trust company.

## DESCRIPTION OF FLOATING RATE PREFERRED HYBRID INCOME TERM SECURITIES OF BAC CAPITAL TRUST XIII (AND THE GUARANTEE OF THE REGISTRANT RELATED THERETO)

This section describes the Floating Rate Preferred Hybrid Income Term Securities of BAC Capital Trust XIII (the “**Trust XIII HITS**”) and the Company’s guarantee related thereto. The Trust XIII HITS are listed on the NYSE under the symbol “BAC/PF”.

### General

The Trust XIII HITS are a class of preferred beneficial interests in BAC Capital Trust XIII, a Delaware statutory trust (“**Trust XIII**”), and are issued pursuant to the Amended and Restated Declaration of Trust of BAC Capital Trust XIII (the “**Trust XIII Declaration of Trust**”) dated as of February 16, 2007 among the Company, as sponsor, The Bank of New York Mellon (formerly known as The Bank of New York), as property trustee, BNY Mellon Trust of Delaware (formerly known as The Bank of New York (Delaware)), as Delaware trustee, the regular trustees named therein and the holders of the trust securities. The terms of the Trust XIII HITS include those stated in the Trust XIII Declaration of Trust, any amendments thereto, and those made a part of the Trust XIII Declaration of Trust by the Trust Indenture Act of 1939 (the “**Trust Indenture Act**”) and the Delaware Statutory Trust Act. The Trust XIII Declaration of Trust is included as an exhibit to the Company’s Current Report on Form 8-K filed with the SEC on February 16, 2007. As of December 31, 2024, 140,922 Trust XIII HITS (having an aggregate liquidation amount of approximately \$140.9 million) were outstanding.

The common securities of Trust XIII (“**Trust XIII Common Securities**”) are held directly or indirectly by the Company. The Trust XIII Common Securities rank on a parity, and payments upon redemption, liquidation or otherwise will be made on a proportionate basis, with the Trust XIII HITS, except as set forth below in “—Ranking of Trust XIII Common Securities”. The Trust XIII Declaration of Trust does not permit Trust XIII to issue any securities other than the Trust XIII Common Securities and the Trust XIII HITS or to incur any indebtedness.

The assets of Trust XIII consist of shares of the Company’s Floating Rate Non-Cumulative Preferred Stock, Series F (the “**Series F Preferred Stock**”), which Trust XIII owns for the benefit of the holders of its Trust XIII HITS and Trust XIII Common Securities (together, the “**Trust XIII securities**”). Each Trust XIII HITS has a liquidation amount of \$1,000 and represents a beneficial interest in Trust XIII that corresponds to 1/100<sup>th</sup> of a share of Series F Preferred Stock. Because Trust XIII is a pass-through vehicle, Trust XIII will distribute to holders of the Trust XIII securities the dividends that it receives on the Series F Preferred Stock. For a description of the terms of the Series F Preferred Stock, see “Description of Preferred Stock – Series F Preferred Stock” above.

Trust XIII’s business and affairs are conducted by its trustees, each appointed by the Company as sponsor of Trust XIII.

The Trust XIII HITS are issued in registered book-entry only form and are held in the name of The Depository Trust Company (“**DTC**”) or its nominee. **Distributions**

Trust XIII must make distributions on the Trust XIII HITS on relevant distribution dates to the extent that it has funds available therefor. The distribution dates for the Trust XIII HITS are March 15, June 15, September 15 and December 15 of each year. A distribution period is each period beginning on a distribution date and continuing to, but not including, the next succeeding distribution date. When a distribution date is not a business day (as defined in the Trust XIII Declaration of Trust), Trust XIII will make the distribution on the next business day without interest. Distributions are calculated on the basis of a 360-day year and the number of days actually elapsed in a distribution period.

Holders of Trust XIII HITS will be entitled to receive distributions corresponding to dividends on the Series F Preferred Stock. These non-cumulative cash dividends will be payable in arrears if, as and when declared by the Board (or a committee of the Board) on the quarterly dividend payment dates, which are each March 15, June 15, September 15 and December 15 (or if such day is not a business day, the next business day). For additional information about dividends on the Series F Preferred Stock, see “Description of Preferred Stock – Series F Preferred Stock” above.

Trust XIII will make distributions on the Trust XIII HITS only to the extent it has received dividends on the Series F Preferred Stock.

Distributions on the Trust XIII HITS will be payable to the holders as they appear in the security register of Trust XIII on the relevant record dates. The record date will be the last day of the month immediately preceding the month in which the relevant distribution date falls.

#### **Mandatory Redemption of Trust XIII HITS upon Redemption of Series F Preferred Stock**

The Trust XIII HITS have no stated maturity but must be redeemed on the date the Company redeems the Series F Preferred Stock, and the property trustee or paying agent will apply the proceeds from such repayment or redemption to redeem a like amount, as defined below, of the Trust XIII HITS. The Series F Preferred Stock is perpetual but the Company generally may redeem it at any time. The redemption price per Trust XIII HITS will equal the liquidation amount per Trust XIII HITS plus accumulated and unpaid distributions to, but excluding, the redemption date.

If less than all of the shares of Series F Preferred Stock held by Trust XIII are to be redeemed on a redemption date, then the proceeds from such redemption will be allocated pro rata to the redemption of the Trust XIII HITS and the Trust XIII Common Securities, except as set forth below under “— Ranking of Trust XIII Common Securities.”

The term “*like amount*” as used above means Trust XIII HITS having a liquidation amount equal to that portion of the liquidation amount of the Series F Preferred Stock to be



contemporaneously redeemed, the proceeds of which will be used to pay the redemption price of such Trust XIII HITS.

*Redemption Procedures.* Notice of any redemption will be mailed at least 15 days but not more than 60 days before the redemption date to the registered address of each holder of Trust XIII HITS to be redeemed.

If (1) Trust XIII gives an irrevocable notice of redemption of Trust XIII HITS for cash and (2) the Company has paid to the property trustee a sufficient amount of cash in connection with the related redemption of the Series F Preferred Stock, then on the redemption date, the property trustee will irrevocably deposit with DTC funds sufficient to pay the redemption price for the Trust XIII HITS being redeemed. Trust XIII will also give DTC irrevocable instructions and authority to pay the redemption amount in immediately available funds to the beneficial owners of the Trust XIII HITS. Distributions to be paid on or before the redemption date for any Trust XIII HITS called for redemption will be payable to the holders as of the record dates for the related dates of distribution. If the Trust XIII HITS called for redemption are no longer in book-entry form, the property trustee, to the extent funds are available, will irrevocably deposit with the paying agent for the Trust XIII HITS funds sufficient to pay the applicable redemption price and will give such paying agent irrevocable instructions and authority to pay the redemption price to the holders thereof upon surrender of their certificates evidencing the Trust XIII HITS.

If notice of redemption shall have been given and funds deposited as required, then upon the date of such deposit:

- all rights of the holders of such Trust XIII HITS called for redemption will cease, except the right of the holders of such Trust XIII HITS to receive the redemption price and any distribution payable in respect of the Trust XIII HITS on or prior to the redemption date, but without interest on such redemption price; and
- the Trust XIII HITS called for redemption will cease to be outstanding.

If any redemption date is not a business day, then the redemption amount will be payable on the next business day (and without any interest or other payment in respect of any such delay). However, if payment on the next business day causes payment of the redemption amount to be in the next calendar month, then payment will be on the preceding business day.

If payment of the redemption amount for any shares of Series F Preferred Stock called for redemption is improperly withheld or refused and accordingly the redemption amount of the Trust XIII HITS is not paid either by Trust XIII or by the Company under the Trust XIII Guarantee (as defined below), then dividends on the Series F Preferred Stock will continue to accrue and distributions on such Trust XIII HITS called for redemption will continue to accumulate at the applicable rate then borne by such Trust XIII HITS from the original redemption date scheduled to the actual date of payment. In this case, the actual payment date will be considered the redemption date for purposes of calculating the redemption amount.

If less than all of the outstanding shares of Series F Preferred Stock are to be redeemed on a redemption date, then the aggregate liquidation amount of Trust XIII HITS and Trust XIII Common Securities to be redeemed shall be allocated *pro rata* to the Trust XIII HITS and Trust XIII Common Securities based upon the relative liquidation amounts of such classes, except as set forth below under “— Ranking of Trust XIII Common Securities.” The property trustee will select the particular Trust XIII HITS to be redeemed on a *pro rata* basis not more than 60 days before the redemption date from the outstanding Trust XIII HITS not previously called for redemption by any method the property trustee deems fair and appropriate, or, if the Trust XIII HITS are in book-entry only form, in accordance with the procedures of DTC. The property trustee shall promptly notify the transfer agent in writing of the Trust XIII HITS selected for redemption and, in the case of any Trust XIII HITS selected for redemption in part, the liquidation amount to be redeemed.

For all purposes of the Trust XIII Declaration of Trust, unless the context otherwise requires, all provisions relating to the redemption of Trust XIII HITS shall relate, in the case of any Trust XIII HITS redeemed or to be redeemed only in part, to the portion of the aggregate liquidation amount of Trust XIII HITS that has been or is to be redeemed. If less than all of the Trust XIII HITS are redeemed, the Trust XIII HITS held through the facilities of DTC will be redeemed *pro rata* in accordance with DTC’s internal procedures.

The holders of the Trust XIII HITS do not have any optional redemption rights.

#### **Company Guarantee of Trust XIII HITS**

The Company has irrevocably guaranteed (the “**Trust XIII Guarantee**”), on a junior subordinated basis, the payment in full of any accumulated and unpaid distributions required to be paid on the Trust XIII HITS and the redemption price for any Trust XIII HITS called for redemption, in each case to the extent Trust XIII has funds available to make the payment, as well as upon a voluntary or involuntary dissolution, winding-up or liquidation of Trust XIII (other than in connection with a distribution of corresponding assets to the holders of the Trust XIII HITS), the lesser of (i) the aggregate of the liquidation amount and all accumulated and unpaid distributions on the Trust XIII HITS to the date of payment to the extent Trust XIII has funds available to make the payment, and (ii) the amount of assets of Trust XIII remaining available for distribution to holders of Trust XIII HITS upon liquidation of Trust XIII. The Trust XIII Guarantee is a guarantee of payment and not of collection.

The Trust XIII Guarantee may be amended only with the prior approval of the holders of not less than a majority in aggregate liquidation amount of the outstanding Trust XIII HITS. No vote will be required, however, for any changes that do not adversely affect the rights of the holders of the Trust XIII HITS in any material respect.

The Company’s obligations under the Trust XIII Guarantee are unsecured, are subordinated to and junior in right of payment to all of the Company’s secured and senior and

subordinated indebtedness, and rank on a parity with all other similar guarantees issued by the Company.

The Trust XIII HITS and the Trust XIII Guarantee do not limit the Company's ability or the ability of its subsidiaries to incur additional indebtedness, including indebtedness that ranks senior to or equally with the Trust XIII Guarantee.

The Trust XIII Guarantee, when taken together with the Company's obligations under the Trust XIII Declaration of Trust, including the obligations to pay costs, expenses, debts and liabilities of Trust XIII, other than liabilities with respect to the Trust XIII securities, has the effect of providing a full and unconditional guarantee on an unsecured and junior subordinated basis of amounts due on the Trust XIII HITS.

The HITS Guarantee Agreement dated as of February 16, 2007 between the Company, as guarantor, and The Bank of New York Mellon (formerly known as The Bank of New York), as guarantee trustee, related to the Trust XIII HITS, is included as an exhibit to the Company's Current Report on Form 8-K filed with the SEC on February 16, 2007.

### **Liquidation Distribution upon Dissolution**

The Company can at any time dissolve and liquidate Trust XIII. Pursuant to the Trust XIII Declaration of Trust, Trust XIII shall dissolve on the first to occur of:

- upon the Company's bankruptcy, dissolution or liquidation;
- upon the filing of a certificate of dissolution or its equivalent with respect to the Company;
- upon the consent of the holders of at least a majority in aggregate liquidation amount of Trust XIII securities voting together as a single class to dissolve Trust XIII;
- upon the revocation of the Company's charter and the expiration of 90 days after the date of revocation without a reinstatement thereof;
- at the Company's election at any time pursuant to which Trust XIII has been dissolved in accordance with the terms of the Trust XIII securities and upon the distribution of the assets of Trust XIII corresponding to its securities to the holders of Trust XIII securities;
- upon the entry of a decree of judicial dissolution of the holder of the Trust XIII Common Securities, the Company or Trust XIII; or
- upon the redemption of all of the Trust XIII HITS.

Except as set forth in the next paragraph, if an early dissolution occurs as a result of certain events of the Company's bankruptcy, dissolution or liquidation, or if an early dissolution occurs as a result of the entry of an order for the dissolution of Trust XIII by a court of

competent jurisdiction, the property trustee and the regular trustees will liquidate Trust XIII as expeditiously as they determine possible by distributing, after satisfaction of liabilities to creditors of Trust XIII as provided by applicable law, to each holder of Trust XIII HITS a like amount of corresponding assets as of the date of such distribution. Trust XIII shall give notice of liquidation to each holder of Trust XIII HITS at least 15 days and not more than 60 days before the date of liquidation.

If, whether because of an order for dissolution entered by a court of competent jurisdiction or otherwise, the property trustee determines that distribution of the corresponding assets in the manner provided above is not practical, or if the early dissolution occurs as a result of the redemption of all the Trust XIII HITS, the property trustee and the regular trustees shall liquidate the property of Trust XIII and wind up its affairs in such manner as they determine. In that case, upon the winding-up of Trust XIII, except with respect to an early dissolution that occurs as a result of the redemption of all the Trust XIII HITS, the holders of the Trust XIII securities will be entitled to receive out of the assets of Trust XIII available for distribution to holders and after satisfaction of liabilities to creditors of Trust XIII as provided by applicable law, an amount equal to the liquidation amount per Trust XIII security plus accumulated and unpaid distributions to the date of payment. If, upon any such winding-up, Trust XIII has insufficient assets available to pay in full such aggregate liquidation distribution, then the amounts payable directly by Trust XIII on the Trust XIII securities shall be paid on a pro rata basis, except as set forth below under “— Ranking of Trust XIII Common Securities.”

The term “*like amount*” as used above means, with respect to a distribution of Series F Preferred Stock to holders of Trust XIII securities in connection with a dissolution or liquidation of Trust XIII therefor, Series F Preferred Stock having a liquidation preference equal to the liquidation amount of the Trust XIII securities of the holder to whom such Series F Preferred Stock would be distributed.

### **Distribution of Trust Assets**

Upon liquidation of Trust XIII other than as a result of an early dissolution upon the redemption of all the Trust XIII HITS and after satisfaction of the liabilities of creditors of Trust XIII as provided by applicable law, the assets of Trust XIII will be distributed to the holders of the Trust XIII securities in exchange therefor.

After the liquidation date fixed for any distribution of assets of Trust XIII:

- the Trust XIII HITS will no longer be deemed to be outstanding;
- if the assets to be distributed are shares of Series F Preferred Stock, DTC or its nominee, as the record holder of the Trust XIII HITS, will receive a registered global certificate or certificates representing the shares of Series F Preferred Stock to be delivered upon such distribution;

- any certificates representing the Trust XIII HITS not held by DTC or its nominee or surrendered to the exchange agent will be deemed to represent shares of Series F Preferred Stock having a liquidation preference equal to the Trust XIII HITS until such certificates are so surrendered for transfer and reissuance; and
- all rights of the holders of the Trust XIII HITS will cease, except the right to receive Series F Preferred Stock upon such surrender.

As each Trust XIII HITS corresponds to 1/100th of a share of Series F Preferred Stock, holders of Trust XIII HITS may receive fractional shares of Series F Preferred Stock or depositary shares representing the Series F Preferred Stock upon this distribution. Since holders of the Series F Preferred Stock are not entitled to vote for the election of directors in the event the Company does not pay full dividends for six quarterly dividend periods, the Series F Preferred Stock (or depositary shares representing the Series F Preferred Stock) would not qualify for listing on the NYSE under its current rules.

### **Ranking of Trust XIII Common Securities**

If on any distribution date Trust XIII does not have funds available from payments of dividends on the Series F Preferred Stock to make full distributions on the Trust XIII HITS and the Trust XIII Common Securities, then, if the deficiency in funds results from the Company's failure to pay a full dividend on shares of Series F Preferred Stock on a dividend payment date, then the available funds from dividends on the Series F Preferred Stock will be applied first to make distributions then due on the Trust XIII HITS on a pro rata basis on such distribution date up to the amount of such distributions corresponding to dividends on the Series F Preferred Stock (or, if less, the amount of the corresponding distributions that would have been made on the Trust XIII HITS had the Company paid a full dividend on the Series F Preferred Stock) before any such amount is applied to make a distribution on Trust XIII Common Securities on such distribution date.

If, on any date where Trust XIII HITS and Trust XIII Common Securities must be redeemed because the Company is redeeming Series F Preferred Stock, Trust XIII does not have funds available from the Company's redemption of shares of Series F Preferred Stock to pay the full redemption price then due on all of the outstanding Trust XIII HITS and Trust XIII Common Securities to be redeemed, then (1) the available funds shall be applied first to pay the redemption price on the Trust XIII HITS to be redeemed on such redemption date and (2) Trust XIII Common Securities shall be redeemed only to the extent funds are available for such purpose after the payment of the full redemption price on the Trust XIII HITS to be redeemed.

If an early dissolution event occurs in respect of Trust XIII, no liquidation distributions will be made on the Trust XIII Common Securities until full liquidation distributions have been made on the Trust XIII HITS.

In the case of any event of default under the Trust XIII Declaration of Trust resulting from the Company's failure to comply in any material respect with any of its obligations as

issuer of the Series F Preferred Stock, including obligations set forth in the Company's Restated Certificate of Incorporation, of or arising under applicable law, the Company, as holder of the Trust XIII Common Securities, will be deemed to have waived any right to act with respect to any such event of default under the Trust XIII Declaration of Trust until the effect of all such events of default with respect to the Trust XIII HITS have been cured, waived or otherwise eliminated. Until all events of default under the Trust XIII Declaration of Trust have been so cured, waived or otherwise eliminated, the property trustee shall act solely on behalf of the holders of the Trust XIII HITS and not on the Company's behalf, and only the holders of the Trust XIII HITS will have the right to direct the property trustee to act on their behalf.

#### **Events of Default; Notice**

Any one of the following events constitutes an event of default under the Trust XIII Declaration of Trust (a "**Trust XIII Event of Default**") regardless of the reason for such event of default and whether it shall be voluntary or involuntary or be effected by operation of law or pursuant to any judgment, decree or order of any court or any order, rule or regulation of any administrative or governmental body:

- the Company's failure to comply in any material respect with its obligations as issuer of the Series F Preferred Stock, under the Restated Certificate of Incorporation, or arising under applicable law;
- the default by Trust XIII in the payment of any distribution on any trust security of Trust XIII when such becomes due and payable, and continuation of such default for a period of 30 days;
- the default by Trust XIII in the payment of any redemption price of any trust security of Trust XIII when such becomes due and payable;
- the failure to perform or the breach, in any material respect, of any other covenant or warranty of the trustees in the Trust XIII Declaration of Trust and the continuation of such default or breach for 90 days after the Company and the trustees have received written notice of the failure to perform or breach in the manner specified in such Trust XIII Declaration of Trust; or
- the occurrence of certain events of bankruptcy or insolvency with respect to the property trustee and the Company's failure to appoint a successor property trustee within 90 days.

Within 30 days after any Trust XIII Event of Default actually known to the property trustee occurs, the property trustee will transmit notice of such Trust XIII Event of Default to the holders of the affected class of Trust XIII securities and to the regular trustees, unless such Trust XIII Event of Default shall have been cured or waived. The Company, as sponsor, and the regular trustees are required to file annually with the property trustee a certificate as to whether or not the Company or the regular are in compliance with all the conditions and covenants applicable to the Company and to them under the Trust XIII Declaration of Trust.

## **Removal of Trustees**

The property trustee and/or the Delaware trustee may be removed at any time by the holder of the Trust XIII Common Securities. The property trustee and the Delaware trustee may be removed by the holders of a majority in liquidation amount of the outstanding Trust XIII HITS for cause. In no event will the holders of the Trust XIII HITS have the right to vote to appoint, remove or replace the regular trustees, which voting rights are vested exclusively in the Company, as the holder of the Trust XIII Common Securities. No resignation or removal of a trustee and no appointment of a successor trustee shall be effective until the acceptance of appointment by the successor trustee in accordance with the provisions of the Trust XIII Declaration of Trust.

## **Co-Trustees and Separate Property Trustee**

At any time or from time to time, for the purpose of meeting the legal requirements of the Trust Indenture Act or of any jurisdiction in which any part of Trust XIII property may at the time be located, the Company, as the holder of the Trust XIII Common Securities, and the regular trustees shall have the power to appoint one or more persons either to act as a co-trustee, jointly with the property trustee, of all or any part of such trust property, or to act as separate trustee of any such property, in either case with such powers as may be provided in the instrument of appointment, and to vest in such person or persons in such capacity any property, title, right or power deemed necessary or desirable, subject to the provisions of such Trust XIII Declaration of Trust.

## **Mergers, Consolidations, Amalgamations or Replacements of Trust XIII**

Trust XIII may not consolidate, amalgamate, or merge with or into, or be replaced by, or convey, transfer, or lease its properties and assets substantially as an entirety, to the Company or any other person, except as described below. Trust XIII may, with the consent of the regular trustees but without the consent of the holders of the applicable Trust XIII securities, the property trustee, or the Delaware trustee, consolidate, amalgamate, or merge with or into, or be replaced by, a trust organized under the laws of any state if:

- the successor entity, if not Trust XIII, either:
  - expressly assumes all of the obligations of Trust XIII with respect to the Trust XIII securities, or
  - substitutes for the Trust XIII securities other securities having substantially the same terms as the Trust XIII securities, so long as the successor securities rank the same as the Trust XIII securities in priority with respect to distributions and payments upon liquidation, redemption, and otherwise;

- the Trust XIII HITS or any successor securities are listed, or any successor securities will be listed upon notification of issuance, on any national or international securities exchange or with another organization, if any, on which the Trust XIII HITS are then listed or quoted;
- the merger, consolidation, amalgamation, or replacement does not cause the Trust XIII HITS, including any successor securities, to be downgraded by any nationally recognized statistical rating organization;
- the merger, consolidation, amalgamation, or replacement does not adversely affect the rights, preferences, and privileges of the holders of Trust XIII securities, including any successor securities, in any material respect, other than in connection with any dilution of the holders' interest in the new entity;
- the successor entity has a purpose identical to that of Trust XIII;
- prior to the merger, consolidation, amalgamation, or replacement, the Company has received an opinion of counsel to Trust XIII to the effect that:
  - the merger, consolidation, amalgamation, or replacement does not adversely affect the rights, preferences, and privileges of the holders of Trust XIII securities, including any successor securities, in any material respect, other than in connection with any dilution of the holders' interest in the new entity;
  - following the merger, consolidation, amalgamation, or replacement, neither Trust XIII nor the successor entity will be required to register as an investment company under the Investment Company Act of 1940, as amended (the “**Investment Company Act**”); and
  - following the merger, consolidation, amalgamation, or replacement, Trust XIII or the successor entity will continue to be classified as a grantor trust for U.S. federal income tax purposes; and
- the Company guarantees the obligations of the successor entity under the successor securities at least to the extent provided by the guarantees of the Trust XIII securities.

Trust XIII may not, except with the consent of holders of 100% in liquidation amount of its Trust XIII securities, consolidate, amalgamate, merge with or into, or be replaced by any other entity or permit any other entity to consolidate, amalgamate, merge with or into, or replace it if that consolidation, merger, amalgamation, or replacement would cause Trust XIII or the successor entity to be classified as other than a grantor trust for U.S. federal income tax purposes.



## **Voting Rights; Amendment of the Trust XIII Declaration of Trust**

Except as provided herein and under “—Company Guarantee of Trust XIII HITS” above and as otherwise required by law and the Trust XIII Declaration of Trust, the holders of the Trust XIII HITS will have no voting rights or control over the administration, operation or management of Trust XIII or the obligations of the parties to the Trust XIII Declaration of Trust, including in respect of Series F Preferred Stock beneficially owned by Trust XIII. Under the Trust XIII Declaration of Trust, however, the property trustee will be required to obtain their consent before exercising some of its rights in respect of these securities.

*Trust XIII Declaration of Trust.* The Company and the regular trustees may amend the Trust XIII Declaration of Trust without the consent of the holders of the Trust XIII HITS, the property trustee or the Delaware trustee, unless in the case of the first two bullets below such amendment will materially and adversely affect the interests of any holder of Trust XIII HITS or the property trustee or the Delaware trustee, to:

- cure any ambiguity, correct or supplement any provisions in the Trust XIII Declaration of Trust that may be inconsistent with any other provision, or to make any other provisions with respect to matters or questions arising under such Trust XIII Declaration of Trust, which may not be inconsistent with the other provisions of the Trust XIII Declaration of Trust;
- modify, eliminate or add to any provisions of the Trust XIII Declaration of Trust to such extent as shall be necessary to ensure that Trust XIII will be classified for U.S. federal income tax purposes as one or more grantor trusts and/or agency arrangements and not as an association or a publicly traded partnership taxable as a corporation at all times that any Trust XIII securities are outstanding, to ensure that Trust XIII will not be required to register as an “investment company” under the Investment Company Act or to ensure the treatment of Trust XIII HITS as Tier 1 regulatory capital under prevailing Federal Reserve rules and regulations;
- provide that certificates for Trust XIII HITS may be executed by a regular trustee by facsimile signature instead of manual signature, in which case such amendment(s) shall also provide for the appointment by the Company of an authentication agent and certain related provisions;
- require that holders that are not U.S. persons for U.S. federal income tax purposes irrevocably appoint a U.S. person to exercise any voting rights to ensure that Trust XIII will not be treated as a foreign trust for U.S. federal income tax purposes; or
- conform the terms of the Trust XIII Declaration of Trust to the description of the Trust XIII Declaration of Trust, the Trust XIII HITS and the Trust XIII Common Securities in the prospectus supplement relating to the initial offering of the Trust XIII HITS, in the manner provided in the Trust XIII Declaration of Trust.

Any such amendment shall become effective when notice thereof is given to the property trustee, the Delaware Trustee and the holders of the Trust XIII HITS.

The Company and the regular trustees may generally amend the Trust XIII Declaration of Trust with:

- the consent of holders representing not less than a majority, based upon liquidation amounts, of each outstanding class of Trust XIII HITS affected by the amendments; and
- receipt by the trustees of Trust XIII of an opinion of counsel to the effect that such amendment or the exercise of any power granted to the trustees of Trust XIII or the regular trustees in accordance with such amendment will not affect Trust XIII's status as one or more grantor trusts and/or agency arrangements for U.S. federal income tax purposes or affect Trust XIII's exemption from status as an "investment company" under the Investment Company Act.

However, without the consent of each affected holder of Trust securities, the Trust XIII Declaration of Trust may not be amended to:

- change the amount or timing, or otherwise adversely affect the amount, of any distribution required to be made in respect of Trust XIII securities as of a specified date; or
- restrict the right of a holder of Trust XIII securities to institute a suit for the enforcement of any such payment on or after such date.

*Series F Preferred Stock.* So long as the Series F Preferred Stock is held by the property trustee on behalf of Trust XIII, the trustees of Trust XIII will not waive any default in respect of the Series F Preferred Stock without obtaining the prior approval of the holders of at least a majority in liquidation amount of the Trust XIII HITS then outstanding. The trustees of Trust XIII also shall not consent to any amendment to Trust XIII's or the Company's governing documents that would change the dates on which dividends are payable or the amount of such dividends, without the prior written consent of each holder of Trust XIII HITS. In addition to obtaining the foregoing approvals from holders, the trustees of Trust XIII shall obtain, at the Company's expense, an opinion of counsel to the effect that such action shall not cause Trust XIII to be taxable as a corporation or classified as a partnership for U.S. federal income tax purposes.

*General.* Any required approval of holders of Trust XIII HITS may be given at a meeting of holders of such class of Trust XIII HITS convened for such purpose or pursuant to written consent. The property trustee will cause a notice of any meeting at which holders of Trust XIII HITS are entitled to vote, or of any matter upon which action by written consent of such holders is to be taken, to be given to each record holder of such Trust XIII HITS in the manner set forth in the Trust XIII Declaration of Trust.

No vote or consent of the holders of Trust XIII HITS will be required for Trust XIII to redeem and cancel the Trust XIII HITS in accordance with the Trust XIII Declaration of Trust.

Notwithstanding that holders of the Trust XIII HITS are entitled to vote or consent under any of the circumstances described above, any of the Trust XIII HITS that are owned by the Company or its affiliates or the trustees or any of their affiliates shall, for purposes of such vote or consent, be treated as if they were not outstanding.

#### **Payment and Paying Agent**

Payments on the Trust XIII HITS shall be made to DTC by the paying agent, which shall credit the relevant accounts on the applicable distribution dates. If any Trust XIII HITS are not held by DTC, the paying agent shall make such payments by check mailed to the address of the holder as such address shall appear on the register.

The “paying agent” is The Bank of New York Mellon Trust Company, N.A. (formerly known as The Bank of New York Trust Company, N.A.) and any co-paying agent chosen by the property trustee and acceptable to the Company and to the regular trustees. The paying agent shall be permitted to resign as paying agent upon 30 days written notice to the regular trustees and to the property trustee. In the event that The Bank of New York Mellon Trust Company, N.A. shall no longer be the paying agent, the property trustee will appoint a successor to act as paying agent, which will be a bank or trust company acceptable to the regular trustees and to the Company.

#### **Registrar and Transfer Agent**

The Bank of New York Mellon Trust Company, N.A. acts as registrar and transfer agent for the Trust XIII HITS.

Registration of transfers of Trust XIII HITS will be effected without charge by or on behalf of Trust XIII but after payment of any tax or other governmental charges that may be imposed in connection with any transfer or exchange. Neither Trust XIII nor the transfer agent shall be required to register the transfer of or exchange any trust security during a period beginning at the opening of business 15 days before the day of selection for redemption of Trust XIII securities and ending at the close of business on the day of mailing of notice of redemption or to transfer or exchange any trust security so selected for redemption in whole or in part, except, in the case of any trust security to be redeemed in part, any portion thereof not to be redeemed.

Any Trust XIII HITS can be exchanged for other Trust XIII HITS so long as such other Trust XIII HITS are denominated in authorized denominations and have the same aggregate liquidation amount and same terms as the Trust XIII HITS that were surrendered for exchange. The Trust XIII HITS may be presented for registration of transfer, duly endorsed or accompanied by a satisfactory written instrument of transfer, at the office or agency maintained by the

Company for that purpose in a place of payment. There will be no service charge for any registration of transfer or exchange of the Trust XIII HITS, but the Company may require holders to pay any tax or other governmental charge payable in connection with a transfer or exchange of the Trust XIII HITS. The Company may at any time rescind the designation or approve a change in the location of any office or agency, in addition to the security registrar, designated by the Company where holders can surrender the Trust XIII HITS for registration of transfer or exchange. However, Trust XIII will be required to maintain an office or agency in each place of payment for the Trust XIII HITS.

### **Information Concerning the Property Trustee**

Other than during the occurrence and continuance of a Trust XIII Event of Default, the property trustee undertakes to perform only the duties that are specifically set forth in the Trust XIII Declaration of Trust. After a Trust XIII Event of Default, the property trustee must exercise the same degree of care and skill as a prudent individual would exercise or use in the conduct of his or her own affairs. Subject to this provision, the property trustee is under no obligation to exercise any of the powers vested in it by the Trust XIII Declaration of Trust at the request of any holder of Trust XIII HITS unless it is offered indemnity satisfactory to it by such holder against the costs, expenses and liabilities that might be incurred. However, the holders of the Trust XIII HITS will not be required to offer any indemnity if those holders, by exercising their voting rights, direct the property trustee to take any action following an event of default under the Trust XIII Declaration of Trust. If no Trust XIII Event of Default has occurred and is continuing and the property trustee is required to decide between alternative courses of action, construe ambiguous provisions in the Trust XIII Declaration of Trust or is unsure of the application of any provision of the Trust XIII Declaration of Trust, and the matter is not one upon which holders of Trust XIII HITS are entitled under the Trust XIII Declaration of Trust to vote, then the property trustee will take any action that the Company directs. If the Company does not provide direction, the property trustee may take any action that it deems advisable and in the interests of the holders of the Trust XIII securities and will have no liability except for its own bad faith, negligence or willful misconduct.

The Company and certain of its affiliates have from time to time maintained deposit accounts and conducted other banking transactions with the property trustee and its affiliated entities in the ordinary course of business. The Company expects to continue those business transactions. The property trustee or its affiliates also serve as trustee for a number of series of the Company's outstanding indebtedness under other indentures.

### **Trust Expenses**

Pursuant to the Trust XIII Declaration of Trust, the Company, as sponsor, agrees to pay:

- all debts and other obligations of Trust XIII (other than with respect to the Trust XIII HITS);

- all costs and expenses of Trust XIII, including costs and expenses relating to the organization of Trust XIII, the fees and expenses of the trustees and the cost and expenses relating to the operation of Trust XIII; and
- any and all taxes and costs and expenses with respect thereto, other than U.S. withholding taxes, to which Trust XIII might become subject.

#### **Miscellaneous**

The regular trustees are authorized and directed to conduct the affairs of and to operate Trust XIII in such a way that it will not be required to register as an “investment company” under the Investment Company Act or characterized as other than one or more grantor trusts and/or agency arrangements for U.S. federal income tax purposes. In this regard, the Company, as sponsor of Trust XIII, and the regular trustees are authorized to take any action, not inconsistent with applicable law, the certificate of trust of Trust XIII or the Trust XIII Declaration of Trust, that the Company and the regular trustees determine to be necessary or desirable to achieve such end, as long as such action does not materially and adversely affect the interests of the holders of the Trust XIII HITS.

Holders of the Trust XIII HITS have no preemptive or similar rights. The Trust XIII HITS are not convertible into or exchangeable for the Company’s Common Stock or any series of the Company’s preferred stock (including Series F Preferred Stock).

## DESCRIPTION OF 5.63% FIXED TO FLOATING RATE PREFERRED HYBRID INCOME TERM SECURITIES OF BAC CAPITAL TRUST XIV (AND THE GUARANTEE OF THE REGISTRANT RELATED THERETO)

This section describes the 5.63% Fixed to Floating Rate Preferred Hybrid Income Term Securities of BAC Capital Trust XIV (the “**Trust XIV HITS**”) and the Company’s guarantee related thereto. The Trust XIV HITS are listed on the NYSE under the symbol “BAC/PG”.

### General

The Trust XIV HITS are a class of preferred beneficial interests in BAC Capital Trust XIV, a Delaware statutory trust (“**Trust XIV**”), and are issued pursuant to the Amended and Restated Declaration of Trust of BAC Capital Trust XIV (the “**Trust XIV Declaration of Trust**”) dated as of February 16, 2007 among the Company, as sponsor, The Bank of New York Mellon (formerly known as The Bank of New York), as property trustee, BNY Mellon Trust of Delaware (formerly known as The Bank of New York (Delaware)), as Delaware Trustee, the regular trustees named therein and the holders of the trust securities. The terms of the Trust XIV HITS include those stated in the Trust XIV Declaration of Trust, any amendments thereto, and those made a part of the Trust XIV Declaration of Trust by the Trust Indenture Act and the Delaware Statutory Trust Act. The Trust XIV Declaration of Trust is included as an exhibit to the Company’s Current Report on Form 8-K filed with the SEC on February 16, 2007. As of December 31, 2024, 492,537 Trust XIV HITS (having an aggregate liquidation amount of approximately \$492.5 million) were outstanding.

The common securities of Trust XIV (“**Trust XIV Common Securities**”) are held directly or indirectly by the Company. The Trust XIV Common Securities rank on a parity, and payments upon redemption, liquidation or otherwise will be made on a proportionate basis, with the Trust XIV HITS, except as set forth below in “—Ranking of Trust XIV Common Securities”. The Trust XIV Declaration of Trust does not permit Trust XIV to issue any securities other than the Trust XIV Common Securities and the Trust XIV HITS or to incur any indebtedness.

The assets of Trust XIV consist of shares of the Company’s Adjustable Rate Non-Cumulative Preferred Stock, Series G (the “**Series G Preferred Stock**”), which Trust XIV owns for the benefit of the holders of its Trust XIV HITS and Trust XIV Common Securities (together, the “**Trust XIV securities**”). Each Trust XIV HITS has a liquidation amount of \$1,000 and represents a beneficial interest in Trust XIV that corresponds to 1/100<sup>th</sup> of a share of Series G Preferred Stock. Because Trust XIV is a pass-through vehicle, Trust XIV will distribute to holders of Trust XIV securities the dividends that it receives on the Series G Preferred Stock. For a description of the terms of the Series G Preferred Stock, see “Description of Preferred Stock – Series G Preferred Stock” above.

Trust XIV’s business and affairs are conducted by its trustees, each appointed by the Company as sponsor of Trust XIV.

The Trust XIV HITS are issued in registered book-entry only form and are held in the name of DTC or its nominee.

### **Distributions**

Trust XIV must make distributions on the Trust XIV HITS on relevant distribution dates to the extent that it has funds available therefor. The distribution dates for the Trust XIV HITS are March 15, June 15, September 15 and December 15 of each year. A distribution period is each period beginning on a distribution date and continuing to, but not including, the next succeeding distribution date. When a distribution date is not a business day (as defined in the Trust XIV Declaration of Trust), Trust XIV will make the distribution on the next business day without interest. Distributions are calculated on the basis of a 360-day year and the number of days actually elapsed in a distribution period.

Holders of Trust XIV HITS will be entitled to receive distributions corresponding to dividends on the Series G Preferred Stock. These non-cumulative cash dividends will be payable in arrears if, as and when declared by the Board (or a committee of the Board) on the quarterly dividend payment dates, which each March 15, June 15, September 15 and December 15 (or if such day is not a business day, the next business day). For additional information about dividends on the Series G Preferred Stock, see “Description of Preferred Stock – Series G Preferred Stock” above.

Trust XIV will make distributions on the Trust XIV HITS only to the extent it has received dividends on the Series G Preferred Stock.

Distributions on the Trust XIV HITS will be payable to the holders as they appear in the security register of Trust XIV on the relevant record dates. The record date will be the last day of the month immediately preceding the month in which the relevant distribution date falls.

### **Mandatory Redemption of Trust XIV HITS upon Redemption of Series G Preferred Stock**

The Trust XIV HITS have no stated maturity but must be redeemed on the date the Company redeems the Series G Preferred Stock, and the property trustee or paying agent will apply the proceeds from such repayment or redemption to redeem a like amount, as defined below, of the Trust XIV HITS. The Series G Preferred Stock is perpetual but the Company generally may redeem it at any time. The redemption price per Trust XIV HITS will equal the liquidation amount per Trust XIV HITS plus accumulated and unpaid distributions to, but excluding, the redemption date.

If less than all of the shares of Series G Preferred Stock held by Trust XIV are to be redeemed on a redemption date, then the proceeds from such redemption will be allocated pro rata to the redemption of the Trust XIV HITS and the Trust XIV Common Securities, except as set forth below under “— Ranking of Trust XIV Common Securities.”

The term “*like amount*” as used above means Trust XIV HITS having a liquidation amount equal to that portion of the liquidation amount of the Series G Preferred Stock to be contemporaneously redeemed, the proceeds of which will be used to pay the redemption price of such Trust XIV HITS.

*Redemption Procedures.* Notice of any redemption will be mailed at least 15 days but not more than 60 days before the redemption date to the registered address of each holder of Trust XIV HITS to be redeemed.

If (1) Trust XIV gives an irrevocable notice of redemption of Trust XIV HITS for cash and (2) the Company has paid to the property trustee a sufficient amount of cash in connection with the related redemption of the Series G Preferred Stock, then on the redemption date, the property trustee will irrevocably deposit with DTC funds sufficient to pay the redemption price for the Trust XIV HITS being redeemed. Trust XIV will also give DTC irrevocable instructions and authority to pay the redemption amount in immediately available funds to the beneficial owners of the Trust XIV HITS. Distributions to be paid on or before the redemption date for any Trust XIV HITS called for redemption will be payable to the holders as of the record dates for the related dates of distribution. If the Trust XIV HITS called for redemption are no longer in book-entry form, the property trustee, to the extent funds are available, will irrevocably deposit with the paying agent for the Trust XIV HITS funds sufficient to pay the applicable redemption price and will give such paying agent irrevocable instructions and authority to pay the redemption price to the holders thereof upon surrender of their certificates evidencing the Trust XIV HITS.

If notice of redemption shall have been given and funds deposited as required, then upon the date of such deposit:

- all rights of the holders of such Trust XIV HITS called for redemption will cease, except the right of the holders of such Trust XIV HITS to receive the redemption price and any distribution payable in respect of the Trust XIV HITS on or prior to the redemption date, but without interest on such redemption price; and
- the Trust XIV HITS called for redemption will cease to be outstanding.

If any redemption date is not a business day, then the redemption amount will be payable on the next business day (and without any interest or other payment in respect of any such delay). However, if payment on the next business day causes payment of the redemption amount to be in the next calendar month, then payment will be on the preceding business day.

If payment of the redemption amount for any shares of Series G Preferred Stock called for redemption is improperly withheld or refused and accordingly the redemption amount of the Trust XIV HITS is not paid either by Trust XIV or by the Company under the Trust XIV Guarantee (as defined below), then dividends on the Series G Preferred Stock will continue to accrue and distributions on such Trust XIV HITS called for redemption will continue to accumulate at the applicable rate then borne by such Trust XIV HITS from the original



redemption date scheduled to the actual date of payment. In this case, the actual payment date will be considered the redemption date for purposes of calculating the redemption amount.

If less than all of the outstanding shares of Series G Preferred Stock are to be redeemed on a redemption date, then the aggregate liquidation amount of Trust XIV HITS and Trust XIV Common Securities to be redeemed shall be allocated *pro rata* to the Trust XIV HITS and Trust XIV Common Securities based upon the relative liquidation amounts of such classes, except as set forth below under “— Ranking of Trust XIV Common Securities.” The property trustee will select the particular Trust XIV HITS to be redeemed on a *pro rata* basis not more than 60 days before the redemption date from the outstanding Trust XIV HITS not previously called for redemption by any method the property trustee deems fair and appropriate, or, if the Trust XIV HITS are in book-entry only form, in accordance with the procedures of DTC. The property trustee shall promptly notify the Transfer Agent in writing of the Trust XIV HITS selected for redemption and, in the case of any Trust XIV HITS selected for redemption in part, the liquidation amount to be redeemed.

For all purposes of the Trust XIV Declaration of Trust, unless the context otherwise requires, all provisions relating to the redemption of Trust XIV HITS shall relate, in the case of any Trust XIV HITS redeemed or to be redeemed only in part, to the portion of the aggregate liquidation amount of Trust XIV HITS that has been or is to be redeemed. If less than all of the Trust XIV HITS are redeemed, the Trust XIV HITS held through the facilities of DTC will be redeemed *pro rata* in accordance with DTC’s internal procedures.

The holders of the Trust XIV HITS do not have any optional redemption rights.

#### **Company Guarantee of Trust XIV HITS**

The Company has irrevocably guaranteed (the “**Trust XIV Guarantee**”), on a junior subordinated basis, the payment in full of any accumulated and unpaid distributions required to be paid on the Trust XIV HITS and the redemption price for any Trust XIV HITS called for redemption, in each case to the extent Trust XIV has funds available to make the payment, as well as upon a voluntary or involuntary dissolution, winding-up or liquidation of Trust XIV (other than in connection with a distribution of corresponding assets to the holders of the Trust XIV HITS), the lesser of (i) the aggregate of the liquidation amount and all accumulated and unpaid distributions on the Trust XIV HITS to the date of payment to the extent Trust XIV has funds available to make the payment, and (ii) the amount of assets of Trust XIV remaining available for distribution to holders of Trust XIV HITS upon liquidation of Trust XIV. The Trust XIV Guarantee is a guarantee of payment and not of collection.

The Trust XIV Guarantee may be amended only with the prior approval of the holders of not less than a majority in aggregate liquidation amount of the outstanding Trust XIV HITS. No vote will be required, however, for any changes that do not adversely affect the rights of the holders of the Trust XIV HITS in any material respect.

The Company's obligations under the Trust XIV Guarantee are unsecured, are subordinated to and junior in right of payment to all of the Company's secured and senior and subordinated indebtedness, and rank on a parity with all other similar guarantees issued by the Company.

The Trust XIV HITS and the Trust XIV Guarantee do not limit the Company's ability or the ability of its subsidiaries to incur additional indebtedness, including indebtedness that ranks senior to or equally with the Trust XIV Guarantee.

The Trust XIV Guarantee, when taken together with the Company's obligations under the Trust XIV Declaration of Trust, including the obligations to pay costs, expenses, debts and liabilities of Trust XIV, other than liabilities with respect to the Trust XIV securities, has the effect of providing a full and unconditional guarantee on an unsecured and junior subordinated basis of amounts due on the Trust XIV HITS.

The HITS Guarantee Agreement dated as of February 16, 2007 between the Company, as guarantor, and The Bank of New York Mellon (formerly known as The Bank of New York), as guarantee trustee, related to the Trust XIV HITS, is included as an exhibit to the Company's Current Report on Form 8-K filed with the SEC on February 16, 2007.

### **Liquidation Distribution upon Dissolution**

The Company can at any time dissolve and liquidate Trust XIV. Pursuant to the Trust XIV Declaration of Trust, Trust XIV shall dissolve on the first to occur of:

- upon the Company's bankruptcy, dissolution or winding up;
- upon the filing of a certificate of dissolution or its equivalent with respect to the Company;
- upon the consent of the holders of at least a majority in aggregate liquidation amount of Trust XIV securities voting together as a single class to dissolve Trust XIV;
- upon the revocation of the Company's charter and the expiration of 90 days after the date of revocation without a reinstatement thereof;
- at the Company's election at any time pursuant to which Trust XIV has been dissolved in accordance with the terms of the Trust XIV securities and upon the distribution of the assets of Trust XIV corresponding to its securities to the holders of Trust XIV securities;
- upon the entry of a decree of judicial dissolution of the holder of the Trust XIV Common Securities, the Company or Trust XIV; or
- upon the redemption of all of the Trust XIV HITS.

Except as set forth in the next paragraph, if an early dissolution occurs as a result of certain events of the Company's bankruptcy, dissolution or liquidation, or if an early dissolution occurs as a result of the entry of an order for the dissolution of Trust XIV by a court of competent jurisdiction, the property trustee and the regular trustees will liquidate Trust XIV as expeditiously as they determine possible by distributing, after satisfaction of liabilities to creditors of Trust XIV as provided by applicable law, to each holder of Trust XIV HITS a like amount of corresponding assets as of the date of such distribution. Trust XIV shall give notice of liquidation to each holder of Trust XIV HITS at least 15 days and not more than 60 days before the date of liquidation.

If, whether because of an order for dissolution entered by a court of competent jurisdiction or otherwise, the property trustee determines that distribution of the corresponding assets in the manner provided above is not practical, or if the early dissolution occurs as a result of the redemption of all the Trust XIV HITS, the property trustee and the regular trustees shall liquidate the property of Trust XIV and wind up its affairs in such manner as they determine. In that case, upon the winding-up of Trust XIV, except with respect to an early dissolution that occurs as a result of the redemption of all the Trust XIV HITS, the holders will be entitled to receive out of the assets of Trust XIV available for distribution to holders of the Trust XIV securities and after satisfaction of liabilities to creditors of Trust XIV as provided by applicable law, an amount equal to the liquidation amount per Trust XIV security plus accumulated and unpaid distributions to the date of payment. If, upon any such winding-up, Trust XIV has insufficient assets available to pay in full such aggregate liquidation distribution, then the amounts payable directly by Trust XIV on the Trust XIV securities shall be paid on a pro rata basis, except as set forth below under "— Ranking of Trust XIV Common Securities."

The term "*like amount*" as used above means, with respect to a distribution of Series G Preferred Stock to holders of Trust XIV securities in connection with a dissolution or liquidation of Trust XIV therefor, Series G Preferred Stock having a liquidation preference equal to the liquidation amount of the Trust XIV securities of the holder to whom such Series G Preferred Stock would be distributed.

#### **Distribution of Trust Assets**

Upon liquidation of Trust XIV other than as a result of an early dissolution upon the redemption of all the Trust XIV HITS and after satisfaction of the liabilities of creditors of Trust XIV as provided by applicable law, the assets of Trust XIV will be distributed to the holders of the Trust XIV securities in exchange therefor.

After the liquidation date fixed for any distribution of assets of Trust XIV:

- the Trust XIV HITS will no longer be deemed to be outstanding;
- if the assets to be distributed are shares of Series G Preferred Stock, DTC or its nominee, as the record holder of the Trust XIV HITS, will receive a registered global certificate or

certificates representing the shares of Series G Preferred Stock to be delivered upon such distribution;

- any certificates representing the Trust XIV HITS not held by DTC or its nominee or surrendered to the exchange agent will be deemed to represent shares of Series G Preferred Stock having a liquidation preference equal to the Trust XIV HITS until such certificates are so surrendered for transfer and reissuance; and
- all rights of the holders of the Trust XIV HITS will cease, except the right to receive Series G Preferred Stock upon such surrender.

As each Trust XIV HITS corresponds to 1/100th of a share of Series G Preferred Stock, holders of Trust XIV HITS may receive fractional shares of Series G Preferred Stock or depositary shares representing the Series G Preferred Stock upon this distribution. Since holders of the Series G Preferred Stock are not entitled to vote for the election of directors in the event the Company does not pay full dividends for six quarterly dividend periods, the Series G Preferred Stock (or depositary shares representing the Series G Preferred Stock) would not qualify for listing on the NYSE under its current rules.

### **Ranking of Trust XIV Common Securities**

If on any distribution date Trust XIV does not have funds available from payments of dividends on the Series G Preferred Stock to make full distributions on the Trust XIV HITS and the Trust XIV Common Securities, then, if the deficiency in funds results from the Company's failure to pay a full dividend on shares of Series G Preferred Stock on a dividend payment date, then the available funds from dividends on the Series G Preferred Stock will be applied first to make distributions then due on the Trust XIV HITS on a pro rata basis on such distribution date up to the amount of such distributions corresponding to dividends on the Series G Preferred Stock (or, if less, the amount of the corresponding distributions that would have been made on the Trust XIV HITS had the Company paid a full dividend on the Series G Preferred Stock) before any such amount is applied to make a distribution on Trust XIV Common Securities on such distribution date.

If, on any date where Trust XIV HITS and Trust XIV Common Securities must be redeemed because the Company is redeeming Series G Preferred Stock, Trust XIV does not have funds available from the Company's redemption of shares of Series G Preferred Stock to pay the full redemption price then due on all of the outstanding Trust XIV HITS and Trust XIV Common Securities to be redeemed, then (1) the available funds shall be applied first to pay the redemption price on the Trust XIV HITS to be redeemed on such redemption date and (2) Trust XIV Common Securities shall be redeemed only to the extent funds are available for such purpose after the payment of the full redemption price on the Trust XIV HITS to be redeemed.

If an early dissolution event occurs in respect of Trust XIV, no liquidation distributions will be made on the Trust XIV Common Securities until full liquidation distributions have been made on the Trust XIV HITS.

In the case of any event of default under the Trust XIV Declaration of Trust resulting from the Company's failure to comply in any material respect with any of its obligations as issuer of the Series G Preferred Stock, including obligations set forth in the Company's Restated Certificate of Incorporation or arising under applicable law, the Company, as holder of the Trust XIV Common Securities, will be deemed to have waived any right to act with respect to any such event of default under the Trust XIV Declaration of Trust until the effect of all such events of default with respect to the Trust XIV HITS have been cured, waived or otherwise eliminated. Until all events of default under the Trust XIV Declaration of Trust have been so cured, waived or otherwise eliminated, the property trustee shall act solely on behalf of the holders of the Trust XIV HITS and not on the Company's behalf, and only the holders of the Trust XIV HITS will have the right to direct the property trustee to act on their behalf.

#### **Events of Default; Notice**

Any one of the following events constitutes an event of default under the Trust XIV Declaration of Trust (a "**Trust XIV Event of Default**") regardless of the reason for such event of default and whether it shall be voluntary or involuntary or be effected by operation of law or pursuant to any judgment, decree or order of any court or any order, rule or regulation of any administrative or governmental body:

- the Company's failure to comply in any material respect with its obligations as issuer of the Series G Preferred Stock, under the Restated Certificate of Incorporation, or arising under applicable law;
- the default by Trust XIV in the payment of any distribution on any trust security of Trust XIV when such becomes due and payable, and continuation of such default for a period of 30 days;
- the default by Trust XIV in the payment of any redemption price of any trust security of Trust XIV when such becomes due and payable;
- the failure to perform or the breach, in any material respect, of any other covenant or warranty of the trustees in the Trust XIV Declaration of Trust and the continuation of such default or breach for 90 days after the Company and the trustees have received written notice of the failure to perform or breach in the manner specified in such Trust XIV Declaration of Trust; or
- the occurrence of certain events of bankruptcy or insolvency with respect to the property trustee and the Company's failure to appoint a successor property trustee within 90 days.

Within 30 days after any Trust XIV Event of Default actually known to the property trustee occurs, the property trustee will transmit notice of such Trust XIV Event of Default to the holders of the affected class of Trust XIV securities and to the regular trustees, unless such Trust XIV Event of Default shall have been cured or waived. The Company, as sponsor, and the

regular trustees are required to file annually with the property trustee a certificate as to whether or not the Company or the regular trustees are in compliance with all the conditions and covenants applicable to the Company and to them under the Trust XIV Declaration of Trust.

### **Removal of Trustees**

The property trustee and/or the Delaware trustee may be removed at any time by the holder of the Trust XIV Common Securities. The property trustee and the Delaware trustee may be removed by the holders of a majority in liquidation amount of the outstanding Trust XIV HITS for cause. In no event will the holders of the Trust XIV HITS have the right to vote to appoint, remove or replace the regular trustees, which voting rights are vested exclusively in the Company, as the holder of the Trust XIV Common Securities. No resignation or removal of a trustee and no appointment of a successor trustee shall be effective until the acceptance of appointment by the successor trustee in accordance with the provisions of the Trust XIV Declaration of Trust.

### **Co-Trustees and Separate Property Trustee**

At any time or from time to time, for the purpose of meeting the legal requirements of the Trust Indenture Act or of any jurisdiction in which any part of Trust XIV property may at the time be located, the Company, as the holder of the Trust XIV Common Securities, and the regular trustees shall have the power to appoint one or more persons either to act as a co-trustee, jointly with the property trustee, of all or any part of such trust property, or to act as separate trustee of any such property, in either case with such powers as may be provided in the instrument of appointment, and to vest in such person or persons in such capacity any property, title, right or power deemed necessary or desirable, subject to the provisions of such Trust XIV Declaration of Trust.

### **Mergers, Consolidations, Amalgamations or Replacements of Trust XIV**

Trust XIV may not consolidate, amalgamate, or merge with or into, or be replaced by, or convey, transfer, or lease its properties and assets substantially as an entirety, to the Company or any other person, except as described below. Trust XIV may, with the consent of the regular trustees but without the consent of the holders of the applicable Trust XIV securities, the property trustee, or the Delaware trustee, consolidate, amalgamate, or merge with or into, or be replaced by, a trust organized under the laws of any state if:

- the successor entity, if not Trust XIV, either:
  - expressly assumes all of the obligations of Trust XIV with respect to the Trust XIV securities, or
  - substitutes for the Trust XIV securities other securities having substantially the same terms as the Trust XIV securities, so long as the successor securities rank the same as the Trust XIV securities in priority

with respect to distributions and payments upon liquidation, redemption, and otherwise;

- the Trust XIV HITS or any successor securities are listed, or any successor securities will be listed upon notification of issuance, on any national or international securities exchange or with another organization, if any, on which the Trust XIV HITS are then listed or quoted;
- the merger, consolidation, amalgamation, or replacement does not cause the Trust XIV HITS, including any successor securities, to be downgraded by any nationally recognized statistical rating organization;
- the merger, consolidation, amalgamation, or replacement does not adversely affect the rights, preferences, and privileges of the holders of Trust XIV securities, including any successor securities, in any material respect, other than in connection with any dilution of the holders' interest in the new entity;
- the successor entity has a purpose identical to that of Trust XIV;
- prior to the merger, consolidation, amalgamation, or replacement, the Company has received an opinion of counsel to Trust XIV to the effect that:
  - the merger, consolidation, amalgamation, or replacement does not adversely affect the rights, preferences, and privileges of the holders of Trust XIV securities, including any successor securities, in any material respect, other than in connection with any dilution of the holders' interest in the new entity;
  - following the merger, consolidation, amalgamation, or replacement, neither Trust XIV nor the successor entity will be required to register as an investment company under the Investment Company Act; and
  - following the merger, consolidation, amalgamation, or replacement, Trust XIV or the successor entity will continue to be classified as a grantor trust for U.S. federal income tax purposes; and
  - the Company guarantees the obligations of the successor entity under the successor securities at least to the extent provided by the guarantees of the Trust XIV securities.

Trust XIV may not, except with the consent of holders of 100% in liquidation amount of its Trust XIV securities, consolidate, amalgamate, merge with or into, or be replaced by any other entity or permit any other entity to consolidate, amalgamate, merge with or into, or replace it if that consolidation, merger, amalgamation, or replacement would cause Trust XIV or the successor entity to be classified as other than a grantor trust for U.S. federal income tax purposes.

## **Voting Rights; Amendment of the Trust XIV Declaration of Trust**

Except as provided herein and under “—Company Guarantee of Trust XIV HITS” above and as otherwise required by law and the Trust XIV Declaration of Trust, the holders of the Trust XIV HITS will have no voting rights or control over the administration, operation or management of Trust XIV or the obligations of the parties to the Trust XIV Declaration of Trust, including in respect of Series G Preferred Stock beneficially owned by Trust XIV. Under the Trust XIV Declaration of Trust, however, the property trustee will be required to obtain their consent before exercising some of its rights in respect of these securities.

*Trust XIV Declaration of Trust.* The Company and the regular trustees may amend the Trust XIV Declaration of Trust without the consent of the holders of the Trust XIV HITS, the property trustee or the Delaware trustee, unless in the case of the first two bullets below such amendment will materially and adversely affect the interests of any holder of Trust XIV HITS or the property trustee or the Delaware trustee, to:

- cure any ambiguity, correct or supplement any provisions in the Trust XIV Declaration of Trust that may be inconsistent with any other provision, or to make any other provisions with respect to matters or questions arising under such Trust XIV Declaration of Trust, which may not be inconsistent with the other provisions of the Trust XIV Declaration of Trust;
- modify, eliminate or add to any provisions of the Trust XIV Declaration of Trust to such extent as shall be necessary to ensure that Trust XIV will be classified for U.S. federal income tax purposes as one or more grantor trusts and/or agency arrangements and not as an association or a publicly traded partnership taxable as a corporation at all times that any Trust XIV securities are outstanding, to ensure that Trust XIV will not be required to register as an “investment company” under the Investment Company Act or to ensure the treatment of Trust XIV HITS as Tier 1 regulatory capital under prevailing Federal Reserve rules and regulations;
- provide that certificates for Trust XIV HITS may be executed by a regular trustee by facsimile signature instead of manual signature, in which case such amendment(s) shall also provide for the appointment by the Company of an authentication agent and certain related provisions;
- require that holders that are not U.S. persons for U.S. federal income tax purposes irrevocably appoint a U.S. person to exercise any voting rights to ensure that Trust XIV will not be treated as a foreign trust for U.S. federal income tax purposes; or
- conform the terms of the Trust XIV Declaration of Trust to the description of the Trust XIV Declaration of Trust, the Trust XIV HITS and the Trust XIV Common Securities in the prospectus supplement relating to the initial offering of the Trust XIV HITS, in the manner provided in the Trust XIV Declaration of Trust.



Any such amendment shall become effective when notice thereof is given to the property trustee, the Delaware Trustee and the holders of the Trust XIV HITS.

The Company and the regular trustees may generally amend the Trust XIV Declaration of Trust with:

- the consent of holders representing not less than a majority, based upon liquidation amounts, of each outstanding class of Trust XIV HITS affected by the amendments; and
- receipt by the trustees of Trust XIV of an opinion of counsel to the effect that such amendment or the exercise of any power granted to the trustees of Trust XIV or the regular trustees in accordance with such amendment will not affect Trust XIV's status as one or more grantor trusts and/or agency arrangements for U.S. federal income tax purposes or affect Trust XIV's exemption from status as an "investment company" under the Investment Company Act.

However, without the consent of each affected holder of Trust XIV securities, the Trust XIV Declaration of Trust may not be amended to:

- change the amount or timing, or otherwise adversely affect the amount, of any distribution required to be made in respect of Trust XIV securities as of a specified date; or
- restrict the right of a holder of Trust XIV securities to institute a suit for the enforcement of any such payment on or after such date.

*Series G Preferred Stock.* So long as the Series G Preferred Stock is held by the property trustee on behalf of Trust XIV, the trustees of Trust XIV will not waive any default in respect of the Series G Preferred Stock without obtaining the prior approval of the holders of at least a majority in liquidation amount of the Trust XIV HITS then outstanding. The trustees of Trust XIV also shall not consent to any amendment to Trust XIV's or the Company's governing documents that would change the dates on which dividends are payable or the amount of such dividends, without the prior written consent of each holder of Trust XIV HITS. In addition to obtaining the foregoing approvals from holders, the trustees of Trust XIV shall obtain, at the Company's expense, an opinion of counsel to the effect that such action shall not cause Trust XIV to be taxable as a corporation or classified as a partnership for U.S. federal income tax purposes.

*General.* Any required approval of holders of Trust XIV HITS may be given at a meeting of holders of such class of Trust XIV HITS convened for such purpose or pursuant to written consent. The property trustee will cause a notice of any meeting at which holders of Trust XIV HITS are entitled to vote, or of any matter upon which action by written consent of such holders is to be taken, to be given to each record holder of such Trust XIV HITS in the manner set forth in the Trust XIV Declaration of Trust.

No vote or consent of the holders of Trust XIV HITS will be required for Trust XIV to redeem and cancel the Trust XIV HITS in accordance with the Trust XIV Declaration of Trust.

Notwithstanding that holders of the Trust XIV HITS are entitled to vote or consent under any of the circumstances described above, any of the Trust XIV HITS that are owned by the Company or its affiliates or the trustees or any of their affiliates shall, for purposes of such vote or consent, be treated as if they were not outstanding.

#### **Payment and Paying Agent**

Payments on the Trust XIV HITS shall be made to DTC by the paying agent, which shall credit the relevant accounts on the applicable distribution dates. If any Trust XIV HITS are not held by DTC, the paying agent shall make such payments by check mailed to the address of the holder as such address shall appear on the register.

The “paying agent” is The Bank of New York Mellon Trust Company, N.A. (formerly known as The Bank of New York Trust Company, N.A.) and any co-paying agent chosen by the property trustee and acceptable to the Company and to the regular trustees. The paying agent shall be permitted to resign as paying agent upon 30 days written notice to the regular trustees and to the property trustee. In the event that The Bank of New York Trust Company, N.A. shall no longer be the paying agent, the property trustee will appoint a successor to act as paying agent, which will be a bank or trust company acceptable to the regular trustees and to the Company.

#### **Registrar and Transfer Agent**

The Bank of New York Mellon Trust Company, N.A. acts registrar and transfer agent for the Trust XIV HITS.

Registration of transfers of Trust XIV HITS will be effected without charge by or on behalf of Trust XIV but after payment of any tax or other governmental charges that may be imposed in connection with any transfer or exchange. Neither Trust XIV nor the transfer agent shall be required to register the transfer of or exchange any trust security during a period beginning at the opening of business 15 days before the day of selection for redemption of Trust XIV securities and ending at the close of business on the day of mailing of notice of redemption or to transfer or exchange any trust security so selected for redemption in whole or in part, except, in the case of any trust security to be redeemed in part, any portion thereof not to be redeemed.

Any Trust XIV HITS can be exchanged for other Trust XIV HITS so long as such other Trust XIV HITS are denominated in authorized denominations and have the same aggregate liquidation amount and same terms as the Trust XIV HITS that were surrendered for exchange. The Trust XIV HITS may be presented for registration of transfer, duly endorsed or accompanied by a satisfactory written instrument of transfer, at the office or agency maintained by the

Company for that purpose in a place of payment. There will be no service charge for any registration of transfer or exchange of the Trust XIV HITS, but the Company may require holders to pay any tax or other governmental charge payable in connection with a transfer or exchange of the Trust XIV HITS. The Company may at any time rescind the designation or approve a change in the location of any office or agency, in addition to the security registrar, designated by the Company where holders can surrender the Trust XIV HITS for registration of transfer or exchange. However, Trust XIV will be required to maintain an office or agency in each place of payment for the Trust XIV HITS.

### **Information Concerning the Property Trustee**

Other than during the occurrence and continuance of a Trust Event of Default, the property trustee undertakes to perform only the duties that are specifically set forth in the Trust XIV Declaration of Trust. After a Trust XIV Event of Default, the property trustee must exercise the same degree of care and skill as a prudent individual would exercise or use in the conduct of his or her own affairs. Subject to this provision, the property trustee is under no obligation to exercise any of the powers vested in it by the Trust XIV Declaration of Trust at the request of any holder of Trust XIV HITS unless it is offered indemnity satisfactory to it by such holder against the costs, expenses and liabilities that might be incurred. However, the holders of the Trust XIV HITS will not be required to offer any indemnity if those holders, by exercising their voting rights, direct the property trustee to take any action following an event of default under the Trust XIV Declaration of Trust. If no Trust XIV Event of Default has occurred and is continuing and the property trustee is required to decide between alternative courses of action, construe ambiguous provisions in the Trust XIV Declaration of Trust or is unsure of the application of any provision of the Trust XIV Declaration of Trust, and the matter is not one upon which holders of Trust XIV HITS are entitled under the Trust XIV Declaration of Trust to vote, then the property trustee will take any action that the Company directs. If the Company does not provide direction, the property trustee may take any action that it deems advisable and in the interests of the holders of the Trust XIV securities and will have no liability except for its own bad faith, negligence or willful misconduct.

The Company and certain of its affiliates have from time to time maintained deposit accounts and conducted other banking transactions with the property trustee and its affiliated entities in the ordinary course of business. The Company expects to continue those business transactions. The property trustee or its affiliates also serve as trustee for a number of series of the Company's outstanding indebtedness under other indentures.

### **Trust Expenses**

Pursuant to the Trust XIV Declaration of Trust, the Company, as sponsor, agrees to pay:

- all debts and other obligations of Trust XIV (other than with respect to the Trust XIV HITS);

- all costs and expenses of Trust XIV, including costs and expenses relating to the organization of Trust XIV, the fees and expenses of the trustees and the cost and expenses relating to the operation of Trust XIV; and
- any and all taxes and costs and expenses with respect thereto, other than U.S. withholding taxes, to which Trust XIV might become subject.

#### **Miscellaneous**

The regular trustees are authorized and directed to conduct the affairs of and to operate Trust XIV in such a way that it will not be required to register as an “investment company” under the Investment Company Act or characterized as other than one or more grantor trusts and/or agency arrangements for U.S. federal income tax purposes. In this regard, the Company, as sponsor of Trust XIV, and the regular trustees are authorized to take any action, not inconsistent with applicable law, the certificate of trust of Trust XIV or the Trust XIV Declaration of Trust, that the Company and the regular trustees determine to be necessary or desirable to achieve such end, as long as such action does not materially and adversely affect the interests of the holders of the Trust XIV HITS.

Holders of the Trust XIV HITS have no preemptive or similar rights. The Trust XIV HITS are not convertible into or exchangeable for the Company’s Common Stock or any series of the Company’s preferred stock (including the Series G Preferred Stock).

## DESCRIPTION OF INCOME CAPITAL OBLIGATION NOTES INITIALLY DUE DECEMBER 15, 2066

This section describes the Company's Income Capital Obligations Notes initially due December 15, 2066 (the "**ICONS**"). The ICONs are issued under the Junior Subordinated Indenture dated as of December 14, 2006 between the Company (successor by merger to Merrill Lynch & Co., Inc.) and The Bank of New York Mellon (formerly known as The Bank of New York), as trustee (as supplemented, the "**ICONS Indenture**"). The ICONs Indenture is included as an exhibit to the Company's Registration Statement on Form 8-A filed with the SEC on October 18, 2018.

### General

The ICONs are unsecured junior subordinated debt securities of the Company. An aggregate principal amount of \$1,050,000,000 of the ICONs was outstanding as of December 31, 2024. The ICONs are listed on the NYSE under the symbol "MER PrK". The ICONs are issued in registered book-entry only form, represented by a global security registered in the name of a depository.

Unless the ICONs are redeemed prior to maturity, the ICONs will mature on December 15, 2066 (the "**Initial Scheduled Maturity Date**"), unless the Company extends the maturity of the ICONs as described below.

### Interest Rate

The ICONs will bear interest at 6.45% per annum through the Initial Scheduled Maturity Date or any earlier redemption date (the "**Fixed Rate Period**"). Subject to the Company's right to defer interest payments described below, during the Fixed Rate Period interest is payable quarterly in arrears, on March 15, June 15, September 15, and December 15 of each year. If interest payments are deferred or otherwise not paid during the Fixed Rate Period, the interest will accrue and compound until paid at the annual rate of 6.45%. The amount of interest payable for any accrual period during this period will be compounded on the basis of a 360-day year consisting of twelve 30-day months.

If the Company elects to extend the maturity date of the ICONs as described below, the ICONs will bear interest at Adjusted Three-Month Term SOFR<sup>6</sup> plus 132.7 basis points (1.327%), reset quarterly, during the period commencing on and including December 15, 2066

---

<sup>6</sup> As of their original issue, the terms of the ICONs provided for applicable interest rates (if any) to be determined by reference to three-month U.S. dollar LIBOR ("**Three-Month USD LIBOR**"). Three-Month USD LIBOR ceased publication following June 30, 2023. In accordance with the U.S. Adjustable Interest Rate (LIBOR) Act and Regulation ZZ promulgated thereunder by the Board of Governors of the Federal Reserve System, the three-month CME Term SOFR Reference Rate, as administered by CME Group Benchmark Administration, Ltd. (or any successor administrator thereof), plus a tenor spread adjustment of 0.26161% (such rate, including such tenor spread adjustment, "**Adjusted Three-Month Term SOFR**") replaced Three-Month USD LIBOR as the reference rate for calculations of interest payments (if any) for the ICONs.

to, but excluding, the date on which the ICONs mature or any earlier redemption date (the “**Floating Rate Period**”). Subject to the Company’s right to defer interest payments as described below, during the Floating Rate Period interest is payable quarterly in arrears on March 15, June 15, September 15 and December 15 of each year, beginning March 15, 2067. If interest payments are deferred or otherwise not paid during the Floating Rate Period, the interest will accrue and compound until paid at the prevailing floating rate. The amount of interest payable for any accrual period during the Floating Rate Period will be computed on the basis of a 360-day year and the actual number of days elapsed during the relevant period.

During the Fixed Rate Period if an interest payment date or a redemption date of the ICONs falls on a day that is not a business day, the payment of interest and principal will be made on the next succeeding business day, and no interest on such payment will accrue for the period from and after the interest payment date or the redemption date, as applicable. During the Floating Rate Period, if any interest payment date, other than a redemption date or the maturity date of the ICONs, falls on a day that is not a business day, the interest payment date will be postponed to the next day that is a business day, except that if that business day is in the next succeeding calendar month, the interest payment date will be the immediately preceding business day. Also during the Floating Rate Period, if a redemption date or the maturity date of the ICONs falls on a day that is not a business day, the payment of interest and principal will be made on the next succeeding business day, and no interest on such payment will accrue for the period from and after the redemption date or the maturity date, as applicable.

A “**business day**” means any day other than a day on which banking institutions in The City of New York are authorized or required by law to close; provided that, during the Floating Rate Period the day is also a London banking day. “**London banking day**” means a day on which commercial banks are open for business, including dealings in U.S. dollars, in London.

“**Calculation agent**” means The Bank of New York Mellon, or its successor appointed by the Company, acting as calculation agent.

Interest payable at any interest payment date other than the maturity date will be paid to the registered holder of the ICON on the regular record date for that interest payment date. The principal and interest payable at maturity will be paid to the holder of the ICON at the time of payment by the paying agent.

#### **Maturity; Extension of Maturity**

The ICONs do not have a sinking fund. This means that the Company is not required to make any principal payments prior to maturity.

The ICONs will mature on December 15, 2066 unless the Company elects to extend the maturity date as described in the following paragraph.

On December 15, 2026, the Company may, at its sole option, elect to extend the maturity date of the ICONs for an additional ten years. If the Company makes this election, the ICONs will mature on December 15, 2076. The Company will provide irrevocable notice of any such election not less than 30 days, nor more than 60 days, prior to the applicable election date. The Company may make this election to extend the maturity date of the ICONs only if the following conditions are met at the time it provides irrevocable notice of any such election:

- the Company's senior unsecured indebtedness is rated at least Baa1 by Moody's Investors Service, Inc. ("Moody's") or BBB+ by either of Standard & Poor's Ratings Services, a division of McGraw Hill, Inc. ("S&P") or Fitch Ratings ("Fitch") or, if any of Moody's, S&P and Fitch (or their respective successors) is no longer in existence, the equivalent rating by any other nationally recognized statistical rating organization within the meaning of Rule 15c3-1 under the Exchange Act;
- the Company is not deferring the payment of interest on the ICONs pursuant to an Optional Deferral Period (as defined below); and
- the Company is not in default in respect of any of its outstanding indebtedness for money borrowed having an aggregate principal or face amount in excess of \$100 million.

### **Ranking of the ICONs**

The Company's payment obligations under the ICONs are unsecured and rank junior and are subordinated in right of payment and upon liquidation to all of its Senior Indebtedness.

**"Senior Indebtedness"** means, with respect to the Company, (i) the principal, premium, if any, and interest in respect of (A) indebtedness for money borrowed and (B) indebtedness evidenced by securities, notes, debentures, bonds or other similar instruments issued by the Company, including without limitation all indebtedness (whether now or hereafter outstanding) issued under the Merrill Lynch & Co., Inc. subordinated indenture, dated as of December 17, 1996, (ii) all capital lease obligations of the Company, (iii) all obligations of the Company issued or assumed as the deferred purchase price of property, all conditional sale obligations of the Company and all obligations of the Company under any conditional sale or title retention agreement (but excluding trade accounts payable in the ordinary course of business), (iv) all obligations, contingent or otherwise, of the Company in respect of any letters of credit, banker's acceptances, security purchase facilities and similar credit transactions, (v) all obligations of the Company in respect of interest rate swap, cap or other agreements, interest rate future or option contracts, currency swap agreements, currency future or option contracts and other similar agreements, (vi) all obligations of the type referred to in clauses (i) through (v) of other persons for the payment of which the Company is responsible or liable as obligor, guarantor or otherwise, and (vii) all obligations of the type referred to in clauses (i) through (vi) of other persons secured by any lien on any property or asset of the Company (whether or not such obligation is assumed by the Company), except that Senior Indebtedness does not include obligations in respect of (1) any indebtedness issued under the ICONs Indenture, (2) any guarantee entered into by the

Company in respect of any capital securities issued by any finance subsidiary trust similar to Merrill Lynch Capital Trust I, (3) any indebtedness or any guarantee that is by its terms subordinated to, or ranks equally with, the ICONs and the issuance of which does not at the time of issuance prevent the ICONs from qualifying for tier 1 (or its equivalent for purposes of the capital adequacy guidelines of the applicable regulatory body or governmental authority) capital treatment (irrespective of any limits on the amount of the Company's tier 1 capital) under applicable capital adequacy guidelines, regulations, policies, published interpretations, or the concurrence or approval of the SEC or any other applicable regulatory body or governmental authority, or (4) trade accounts payable. Upon any payment or distribution of assets to creditors upon the Company's liquidation, dissolution, winding up, reorganization, whether voluntary or involuntary, assignment for the benefit of creditors, marshaling of assets or any bankruptcy, insolvency, debt restructuring or similar proceedings, the holders of Senior Indebtedness will first be entitled to receive payment in full of the principal, premium, or interest due before the holders of ICONs will be entitled to receive any payment or distribution.

In the event of the acceleration of the maturity of any ICONs, the holders of all Senior Indebtedness outstanding at the time of the acceleration will first be entitled to receive payment in full of all amounts due on the Senior Indebtedness (including any amounts due upon acceleration) before the holders of the ICONs.

No payment, by or on the Company's behalf, of principal or interest on the ICONs shall be made if at the time of the payment, there exists:

- a default in any payment on any Senior Indebtedness, or any other default under which the maturity of any Senior Indebtedness has been accelerated; and
- any judicial proceeding relating to the defaults which shall be pending.

At December 31, 2024, the Senior Indebtedness to which the ICONs would rank subordinate includes (but is not limited to) approximately \$329 billion of principal, premium, if any, and interest in respect of indebtedness for money borrowed and indebtedness evidenced by securities, notes, debentures, bonds or other similar instruments issued by the Company, on an unconsolidated basis.

Because the Company is a holding company, its right and the rights of its creditors, including the holders of the ICONs, to participate in any distribution of the assets of any subsidiary upon its liquidation or reorganization or otherwise is necessarily subject to the prior claims of creditors of the subsidiary, except to the extent that a bankruptcy court may recognize its claims as a creditor of its subsidiary. In addition, dividends, loans and advances from certain subsidiaries are restricted by net capital requirements under the Exchange Act and under rules of certain exchanges and other regulatory bodies.

The ICONs do not limit the Company's or its subsidiaries' ability to incur additional debt or liabilities, including debt or other liabilities which would rank senior in priority of payment to the ICONs.



## Redemption

Subject to obtaining any required regulatory approval, the Company may redeem the ICONs before their maturity in whole or in part, on one or more occasions at any time, at 100% of their principal amount plus accrued and unpaid interest. Notice of any redemption will be given at least 30 days but not more than 60 days before the redemption date to each holder of ICONs at its registered address. The holders of the ICONs do not have any optional redemption rights.

## Option to Defer Interest Payments

As long as no event of default that would permit acceleration of the ICONs has occurred and is continuing, the Company can defer quarterly interest payments on the ICONs for one or more periods (each an “**Optional Deferral Period**”) for up to 40 consecutive quarters, or 10 years, if no event of default that would permit acceleration of the ICONs has occurred and is continuing. A deferral of interest payments cannot extend, however, beyond the maturity date of the ICONs. During the Optional Deferral Period, interest will continue to accrue on the ICONs, compounded quarterly, and deferred interest payments will accrue additional interest at the annual interest rate then applicable to the ICONs to the extent permitted by applicable law. No interest will be due and payable on the ICONs until the end of the Optional Deferral Period except upon a redemption of the ICONs during a deferral period.

The Company may pay at any time all or any portion of the interest accrued to that point during an Optional Deferral Period. At the end of the Optional Deferral Period or on any redemption date, the Company will be obligated to pay all accrued and unpaid interest.

Once the Company pays all accrued and unpaid deferred interest on the ICONs, the Company again can defer interest payments on the ICONs as described above, provided that a deferral period cannot extend beyond the maturity date of the ICONs. The Company may pay the accrued and unpaid interest at any time during an Optional Deferral Period.

*Certain Limitations During a Deferral Period.* During any deferral period, the Company will not and its subsidiaries will not be permitted to:

- declare or pay any dividends or distributions, or redeem, purchase, acquire, or make a liquidation payment on any of the Company’s capital stock;
- make any payment of principal of or interest or premium, if any, on or repay, repurchase or redeem any of the Company’s debt securities that rank equally with or junior in interest to the ICONs, other than pro rata payments of accrued and unpaid amounts on the ICONs and any other of the Company’s debt securities that rank equally with the ICONs; or

- make any guarantee payments on any guarantee by the Company of debt securities of any of its subsidiaries if the guarantee ranks equally with or junior in interest to the guarantee issued in connection with Merrill Lynch Capital Trust I other than pro rata payments of accrued and unpaid amounts on the guarantee and any other of the Company's guarantees of debt securities of its subsidiaries that rank equally with the guarantee.

However, at any time, including during a deferral period, the Company will be permitted to:

- pay dividends or distributions on its capital stock in additional shares of its capital stock;
- declare or pay a dividend in connection with the implementation of a shareholders' rights plan, or issue stock under such a plan or repurchase such rights; and
- purchase Common Stock for issuance pursuant to any employee benefit plans.

*Notice.* The Company will provide to the trustee written notice of any optional deferral of interest at least ten and not more than 60 business days prior to the applicable interest payment date, and the trustee shall promptly give notice of the election to the holders of the ICONs.

### **Events of Default and Rights of Acceleration**

The ICONs Indenture provides that any one or more of the following events with respect to the ICONs that has occurred and is continuing constitutes an event of default and acceleration:

- default in the payment of interest, including compounded interest, in full on any ICONs for a period of 30 days after the conclusion of a ten-year period following the commencement of any Optional Deferral Period; or
- some events of bankruptcy, insolvency and reorganization involving the Company.

If an event of default and acceleration under the ICONs Indenture of the type described in the first bullet point above has occurred and is continuing, the trustee or the holders of at least 25% in outstanding principal amount of the ICONs will have the right to declare the principal of, and accrued interest (including compounded interest) on, those securities to be due and payable immediately. If the trustee or the holders of at least 25% of the outstanding principal amount of the ICONs fail to make that declaration, then the holders of at least 25% in total liquidation amount of the capital securities then outstanding will have the right to do so. If an event of default and acceleration under the ICONs Indenture arising from events of bankruptcy, insolvency and reorganization involving the Company occurs, the principal of and accrued interest on the ICONs will automatically, and without any declaration or other action on the part of the trustee or any holder of ICONs, become immediately due and payable. In case of any default that is not an event of default and acceleration, there is no right to declare the principal amount of the junior subordinated debt securities immediately payable. The holders of a majority

in aggregate principal amount of the ICONs then outstanding, in some circumstances, may annul the declaration of acceleration and waive past defaults.

#### **Modification of ICONs Indenture**

The Company and the trustee may change the indenture without the holders' consent for specified purposes, including:

- to fix any ambiguity, defect or inconsistency, provided that the change does not materially adversely affect the interest of any holder of ICONs; and
- to qualify or maintain the qualification of the ICONs Indenture under the Trust Indenture Act.

In addition, under the ICONs Indenture, the Company and the trustee may modify the ICONs Indenture to affect the rights of the holders of the ICONs, with the consent of the holders of a majority in principal amount of the outstanding ICONs that are affected. However, neither the Company nor the trustee may take the following actions without the consent of each holder of the ICONs affected:

- change the maturity date of the ICONs (other than in connection with any election by the Company to extend the maturity of the ICONs in accordance with their terms), or reduce the principal amount, rate of interest, or extend the time of payment of interest;
- reduce the percentage in principal amount of the ICONs necessary to modify the ICONs Indenture;
- modify some provisions of the ICONs Indenture relating to modification or waiver, except to increase the required percentage; or
- modify the provisions of the ICONs Indenture relating to the subordination of the ICONs in a manner adverse to the holders.

#### **Consolidation, Merger, Sale of Assets and Other Transactions**

The ICONs Indenture provides that the Company cannot consolidate with or merge into any other person or convey, transfer or lease its properties and assets substantially as an entirety to any person, and no person will consolidate with or merge into the Company or convey, transfer or lease its properties and assets substantially as an entirety to the Company, unless:

- the Company is the continuing entity or the successor is organized under the laws of the United States or any state or the District of Columbia and expressly assumes all of the Company's obligations under the ICONs Indenture;

- immediately after the transaction, no event of default, and no event which, after notice or lapse of time or both, would become an event of default, shall have occurred and be continuing; and
- certain other conditions specified in the ICONs Indenture are met.

### **Collection of Indebtedness**

If the Company fails to pay the principal of or any premium on any securities, or if it is over 30 calendar days late on any interest payment or other amounts payable (other than principal, any premium, or other amounts payable at maturity or upon redemption) on the securities, the trustee can demand that the Company pay to it, for the benefit of the holders of those securities, the amount which is due and payable on those securities, including any interest incurred because of the Company's failure to make that payment. If the Company fails to pay the required amount on demand, the trustee may take appropriate action, including instituting judicial proceedings against the Company.

The holders of a majority of the aggregate outstanding principal amount of the ICONs have the right to direct the time, method and place of conducting any proceeding for any remedy available to the trustee with respect to the ICONs, but the trustee will be entitled to receive from the holders indemnity reasonably satisfactory to the trustee against expenses and liabilities.

The Company is required periodically to file with the trustee under the ICONs Indenture a certificate stating that the Company is not in default under any of the terms of the ICONs Indenture.

### **Limitation on Suits**

The ICONs Indenture provides that no individual holder of ICONs may institute any action against the Company under the indenture, except actions for the payment of overdue principal, any premium, interest or other amounts due, unless the following actions have occurred:

- the holder must have previously given written notice to the trustee of a continuing event of default;
- the holders of not less than 25% in principal amount of such outstanding securities issued under the ICONs Indenture must have (1) requested the trustee to institute proceedings in respect of such event of default and (2) offered the trustee indemnity against liabilities incurred by the trustee for taking such action, which indemnity is reasonably satisfactory to the trustee;
- the trustee must have failed to institute proceedings within 60 days after receipt of the request referred to above; and

- the holders of a majority in principal amount of such outstanding ICONs must not have given direction to the trustee inconsistent with the request of the holders referred to above.

However, the holder of any securities will have an absolute right to receive payment of principal of and any premium and interest or other amounts due on the securities when due and to institute suit to enforce this payment.

## DESCRIPTION OF SENIOR MEDIUM TERM NOTES, SERIES A, STEP UP CALLABLE NOTES, DUE NOVEMBER 28, 2031 OF BOFA FINANCE LLC (AND THE GUARANTEE OF THE REGISTRANT RELATED THERETO)

This section describes the Senior Medium-Term Notes, Series A, Step Up Callable Notes, due November 28, 2031 (the “Step Up Callable Notes”), issued by BofA Finance LLC (“**BofA Finance**”) and guaranteed by the Company. The Step Up Callable Notes were issued under the Indenture dated as of August 23, 2016 among BofA Finance, as issuer, the Company, as guarantor, and The Bank of New York Mellon Trust Company, N.A., as trustee (the “**BofA Finance Indenture**”). The BofA Finance Indenture is filed as an exhibit to the Company’s Registration Statement on Form S-3 (File No. 333-213265) filed with the SEC, pursuant to which the Step Up Callable Notes were issued.

### Principal Terms of the Step Up Callable Notes

The Step Up Callable Notes are unsecured senior debt securities issued by BofA Finance, which are fully and unconditionally guaranteed by the Company. The Step Up Callable Notes were issued originally on November 28, 2016 in the aggregate principal amount of \$5,000,000, all of which is outstanding as of December 31, 2024. The Step Up Callable Notes are listed on the NYSE under the symbol “BAC/31B”. The Step Up Callable Notes are issued in registered book-entry only form, represented by a global security registered in the name of a depository.

Unless the Step Up Callable Notes are redeemed prior to maturity, the Step Up Callable Notes will mature on November 28, 2031. The Step Up Callable Notes are not subject to the operation of a sinking fund.

Interest on the Step Up Callable Notes is payable semiannually in arrears, on May 28 and November 28 of each year, with the final interest date occurring on the maturity date. Each interest period (other than the first interest period, which began on the issue date) will begin on, and will include, an interest payment date, and will extend to, but will exclude, the next succeeding interest payment date (or the maturity date, as applicable). Interest on the Step Up Callable Notes is computed and paid on the basis of a 360-day year consisting of twelve 30-day months. The Step Up Callable Notes will accrue interest at the following rates per annum during the indicated periods of their term:

- November 28, 2016 to, but excluding, November 28, 2021: 3.00%
- November 28, 2021 to, but excluding, November 28, 2026: 3.50%
- November 28, 2026 to, but excluding, November 28, 2028: 4.00%
- November 28, 2028 to, but excluding, November 28, 2030: 5.00%
- November 28, 2030 to, but excluding, November 28, 2031: 7.00%

Interest payable at any interest payment date other than the maturity date will be paid to the registered holder of the note on the regular record date for that interest payment date. The principal and interest payable at maturity will be paid to the holder of the note at the time of payment by the paying agent.

BofA Finance has the right to redeem all, but not less than all, of the Step Up Callable Notes on November 28, 2019 and on each subsequent interest payment date (other than the maturity date). The redemption price will be 100% of the principal amount of the Step Up Callable Notes, plus any accrued and unpaid interest. In order to call the Step Up Callable Notes, BofA Finance will give notice at least five business days but not more than 60 calendar days before the specified early redemption date.

If any interest payment date, any early redemption date or the maturity date of the Step Up Callable Notes occurs on a day that is not a business day in New York, New York, then the payment will be postponed until the next business day in New York, New York. No additional interest will accrue on the Step Up Callable Notes as a result of such postponement, and no adjustment will be made to the length of the relevant interest period. As long as the Step Up Callable Notes are held in book-entry only form, the record dates for interest payments on the notes will be one business day in New York, New York prior to the payment date.

The trustee serves as the sole paying agent, security registrar and transfer agent for the Step Up Callable Notes through the trustee's office or agency in Jacksonville, Florida. BofA Finance may rescind the designation of paying agent, appoint a successor or an additional paying agent, or approve a change in the office through which any paying agent acts in accordance with the terms of the BofA Finance Indenture. BofA Finance also may decide to act as its own paying agent, and the paying agent may resign.

The Company and certain of its affiliates have from time to time maintained deposit accounts and conducted other banking transactions with The Bank of New York Mellon Trust Company, N.A. and its affiliates in the ordinary course of business. The Company and its affiliates expect to continue these business transactions. The Bank of New York Mellon Trust Company, N.A. and its affiliates also serve as trustee for a number of series of outstanding indebtedness of the Company and its affiliates under other indentures.

#### **Company Guarantee**

The Company has fully and unconditionally guaranteed, on an unsecured basis, the due and punctual payment of the principal of (and premium, if any, on) and any interest and all other amounts payable on the Step Up Callable Notes issued by BofA Finance, when the same becomes due and payable, whether at maturity or upon redemption, repayment or acceleration, in accordance with the terms of the Step Up Callable Notes and the BofA Finance Indenture. If for any reason BofA Finance does not make any required payment on the securities when due, the Company will make such payment, on demand, at the same place and in the same manner that applies to payments made by BofA Finance under the BofA Finance Indenture. The guarantee is of payment and not of collection. The Company's obligations under its guarantee of the securities are unconditional and absolute.

## **Sale or Issuance of Capital Stock of Principal Subsidiary Banks**

The BofA Finance Indenture provides that, subject to the provisions of the BofA Finance Indenture described below relating to the merger or sale of assets of the Company, the Company will not sell, assign, transfer or otherwise dispose of, or permit the issuance of, or permit a subsidiary to sell, assign, transfer or dispose of, any shares of capital stock, or any securities convertible into or options, warrants or rights to acquire capital stock, of any “principal subsidiary bank” (as described below) or of any subsidiary which owns shares of capital stock, or securities convertible into or options, warrants or rights to acquire capital stock, of any principal subsidiary bank, with the following exceptions:

- sales of directors’ qualifying shares;
- sales or other dispositions for fair market value, if, after giving effect to the disposition and to conversion of any shares or securities convertible into capital stock of a principal subsidiary bank, the Company would own at least 80% of each class of the capital stock of that principal subsidiary bank;
- sales or other dispositions made in compliance with an order of a court or regulatory authority of competent jurisdiction;
- any sale by a principal subsidiary bank of additional shares of its capital stock, securities convertible into shares of its capital stock, or options, warrants or rights to subscribe for or purchase shares of its capital stock, to its stockholders at any price, so long as before that sale the Company owned, directly or indirectly, securities of the same class and immediately after the sale, the Company owned, directly or indirectly, at least as great a percentage of each class of securities of the principal subsidiary bank as it owned before the sale of additional securities; and
- any issuance of shares of capital stock, or securities convertible into or options, warrants or rights to subscribe for or purchase shares of capital stock, of a principal subsidiary bank or any subsidiary which owns shares of capital stock, or securities convertible into or options, warrants or rights to acquire capital stock, of any principal subsidiary bank, to the Company or its wholly-owned subsidiary.

A “**principal subsidiary bank**” is defined in the BofA Finance Indenture as any bank or trust company subsidiary of the Company that is organized and doing business under any U.S. state or federal law, with total assets equal to more than 10% of the Company’s total consolidated assets.

## **Limitation on Mergers and Sales of Assets**

Under the terms of the BofA Finance Indenture, each of BofA Finance and the Company generally is permitted to merge or consolidate with another entity. Each of BofA Finance and the Company also is permitted to sell all or substantially all of its assets. These transactions are permitted if:

- With respect to BofA Finance:



- the resulting or acquiring entity, if other than BofA Finance, is organized and existing under the laws of the United States or any state or the District of Columbia and expressly assumes all of BofA Finance's obligations under the BofA Finance Indenture and the debt securities issued under the BofA Finance Indenture; and
  - immediately after the transaction, BofA Finance (or any successor entity) is not in default in the performance of any covenant or condition under the BofA Finance Indenture.
- With respect to the Company:
    - the resulting or acquiring entity, if other than the Company, is organized and existing under the laws of the United States or any state or the District of Columbia and expressly assumes the guarantee obligations under the BofA Finance Indenture; and
    - immediately after the transaction, the Company (or any successor guarantor) is not in default in the performance of any covenant or condition under the BofA Finance Indenture.

Upon any consolidation, merger, sale, or transfer of this kind, the resulting or acquiring entity will be substituted for BofA Finance or the Company, as the case may be, in the BofA Finance Indenture with the same effect as if it had been an original party to that indenture. As a result, the successor entity may exercise BofA Finance's or the Company's rights and powers under the BofA Finance Indenture, as the case may be. If BofA Finance were to merge into the Company, under the terms of the BofA Finance Indenture, the guarantee would terminate.

#### **Waiver of Covenants**

The holders of a majority in aggregate principal amount of all affected securities then outstanding under the BofA Finance Indenture may waive compliance with some of the covenants or conditions of the BofA Finance Indenture.

#### **Modification of the BofA Finance Indenture**

BofA Finance, the Company and the trustee may modify the BofA Finance Indenture and the rights of the holders of the securities with the consent of the holders of not less than a majority of the aggregate principal amount of all outstanding securities under the BofA Finance Indenture affected by the modification. However, no modification may extend the stated maturity of, reduce the principal amount or any premium of, or reduce the rate, or extend the time of payment, of interest on, any security or reduce any amount payable on redemption of any security (except in accordance with the terms of the securities) without the consent of all holders of each outstanding security affected by the modification. No modification may reduce the percentage of securities that is required to consent to modification of the BofA Finance Indenture

without the consent of all holders of the securities outstanding under the BofA Finance Indenture.

In addition, BofA Finance, the Company and the trustee may execute supplemental indentures in some circumstances without the consent of any holder of outstanding securities.

For purposes of determining the aggregate principal amount of securities outstanding at any time in connection with any request, demand, authorization, direction, notice, consent or waiver under the BofA Finance Indenture, (1) the principal amount of any security issued with original issue discount is that amount that would be due and payable at that time upon declaration of acceleration following an event of default, and (2) the principal amount of securities denominated in a foreign currency or currency unit is the U.S. dollar equivalent of the security determined as described in the supplement relating to that security.

### **Meetings and Action by Securityholders**

The trustee may call a meeting in its discretion, or upon request by BofA Finance or the holders of at least 10% in principal amount of the outstanding securities affected thereby, by giving notice. If a meeting of holders is duly held, any resolution raised or decision taken in accordance with the BofA Finance Indenture will be binding on all holders of securities affected thereby.

### **Events of Default and Rights of Acceleration**

Under the BofA Finance Indenture, an event of default for the Step Up Callable Notes includes any one of the following events:

- default in the payment of the principal or any premium when due on the Step Up Callable Notes;
- default in the payment of interest or other amounts due (other than principal, premium, if any, or other amounts payable at maturity or upon redemption) on the Step Up Callable Notes, within 30 calendar days after the interest or other such amounts become due;
- BofA Finance's breach of any of its other covenants in the Step Up Callable Notes or in the BofA Finance Indenture that is not cured within 90 calendar days after written notice to BofA Finance by the trustee, or to BofA Finance and the trustee by the holders of at least 25% in aggregate principal amount of all securities then outstanding under the BofA Finance Indenture and affected by the breach; or
- specified events involving BofA Finance's bankruptcy, insolvency, or liquidation.

If an event of default occurs and is continuing, either the trustee or the holders of not less than 25% in aggregate principal amount of the securities outstanding under the BofA Finance Indenture and affected by such event of default (or, in the case of an event of default under the

BofA Finance Indenture relating to specified events involving BofA Finance's bankruptcy, insolvency, or liquidation, the holders of 25% in principal amount of all outstanding securities) may declare the principal amount, or, if the securities are issued with original issue discount, a specified portion of the principal amount, of all affected securities (or all securities, as the case may be) to be due and payable immediately. The holders of a majority in aggregate principal amount of the affected securities then outstanding, in some circumstances, may annul the declaration of acceleration and waive past defaults.

### **Collection of Indebtedness**

If BofA Finance fails to pay the principal of or any premium on any securities, or if it is over 30 calendar days late on any interest payment or other amounts payable (other than principal, any premium, or other amounts payable at maturity or upon redemption) on the securities, the trustee can demand that BofA Finance pay to it, for the benefit of the holders of those securities, the amount which is due and payable on those securities, including any interest incurred because of BofA Finance's failure to make that payment. If BofA Finance fails to pay the required amount on demand, the trustee may take appropriate action, including instituting judicial proceedings against BofA Finance.

In addition, a holder of a security also may file suit to enforce BofA Finance's obligations to make payment of principal, any premium, interest, or other amounts due on that security regardless of the actions taken by the trustee.

The holders of a majority in principal amount of the affected securities then outstanding under the BofA Finance Indenture may direct the time, method and place of conducting any proceeding for any remedy available to the trustee under the BofA Finance Indenture, but the trustee will be entitled to receive from the holders indemnity reasonably satisfactory to the trustee against expenses and liabilities.

BofA Finance and the Company are required periodically to file with the trustee under the BofA Finance Indenture a certificate stating that BofA Finance or the Company, as the case may be, is not in default under any of the terms of the BofA Finance Indenture.

### **Limitation on Suits**

The BofA Finance Indenture provides that no individual holder of securities of any series may institute any action against BofA Finance under the indenture, except actions for the payment of overdue principal, any premium, interest or other amounts due, unless the following actions have occurred:

- the holder must have previously given written notice to the trustee of a continuing event of default;
- the holders of not less than 25% in principal amount of such outstanding securities issued under the BofA Finance Indenture must have (1) requested the trustee to institute

proceedings in respect of such event of default and (2) offered the trustee indemnity against liabilities incurred by the trustee for taking such action, which indemnity is reasonably satisfactory to the trustee;

- the trustee must have failed to institute proceedings within 60 days after receipt of the request referred to above; and
- the holders of a majority in principal amount of such outstanding securities issued under the BofA Finance Indenture must not have given direction to the trustee inconsistent with the request of the holders referred to above.

However, the holder of any securities will have an absolute right to receive payment of principal of and any premium and interest or other amounts due on the securities when due and to institute suit to enforce this payment.

## Bank of America Corporation Equity Plan Restricted Stock Award Agreement

**Granted To:**

**Award Date:**

**Number Granted:**

**Fair Market Value per Share:**

This Restricted Stock Award Agreement (the "Agreement") is made between Bank of America Corporation, a Delaware corporation ("Bank of America"), and you, a Non-Employee Director of Bank of America.

Bank of America sponsors the Bank of America Corporation Equity Plan (the "Stock Plan"). A prospectus describing the Stock Plan (the "Prospectus") is enclosed as Exhibit A. The Stock Plan itself is available upon request, and its terms and provisions are incorporated herein by reference. When used herein, the terms which are defined in the Stock Plan shall have the meanings given to them in the Stock Plan, as modified herein (if applicable).

The award described in this Agreement (the "Award") is for the number of shares of Bank of America Common Stock shown above (the "Shares"). You and Bank of America mutually covenant and agree as follows:

1. The award of the Shares is subject to the terms and conditions of the Stock Plan and this Agreement. You acknowledge having read the Prospectus and agree to be bound by all the terms and conditions of the Stock Plan and this Agreement.
  2. You agree that you shall comply with (or provide adequate assurance as to future compliance with) all applicable securities laws, as determined by Bank of America. You agree that, upon request, you will furnish a letter agreement providing that you will (i) not distribute or resell any of said Shares in violation of the Securities Act of 1933, as amended, (ii) indemnify and hold Bank of America harmless against all liability for any such violation and (iii) accept all liability for any such violation.
  3. The Shares shall become vested in accordance with Section 19.3 of the Stock Plan. Until they become vested, the Shares shall be held by Bank of America. Vested Shares shall be delivered to you as soon as administratively practicable following the applicable Non-Employee Director Vesting Date. In that regard, you agree that you shall comply with (or provide adequate assurance as to future compliance with) all applicable securities laws and income tax laws as determined by Bank of America as a condition precedent to the delivery of the Shares. While the Shares are held by Bank of America, you shall not have the right to sell, transfer or otherwise dispose of such Shares or any interest therein.
  4. You shall receive dividends on the Shares while they are held by Bank of America. The dividends shall accrue in the form of cash and be credited with interest at the one (1)-year constant maturity United States Treasury rate in effect on the Award Date. The dividends shall vest and be delivered to you at the same time as the underlying Shares upon vesting.
-

5. In accordance with Section 19.3 of the Stock Plan, you shall have the right to vote the Shares prior to vesting.
6. You acknowledge and agree that upon your cessation of services as a Non-Employee Director resulting in the forfeiture of any unvested Shares and related accrued dividends in accordance with paragraphs 3 and 4 above, (i) your right to vote and to receive dividends on, and all other rights, title or interest in, to or with respect to, unvested Shares shall automatically, without further act, terminate and (ii) the unvested Shares and related accrued dividends shall be returned to Bank of America. You hereby irrevocably appoint (which appointment is coupled with an interest) Bank of America as your agent and attorney-in-fact to take any necessary or appropriate action to cause the unvested Shares and related accrued dividends to be returned to Bank of America, including without limitation executing and delivering stock powers and instruments of transfer, making endorsements and/or making, initiating or issuing instructions or entitlement orders, all in your name and on your behalf. You hereby ratify and approve all acts done by Bank of America as such attorney-in-fact. Without limiting the foregoing, you expressly acknowledge and agree that any transfer agent for the Shares and related accrued dividends is fully authorized and protected in relying on, and shall incur no liability in acting on, any documents, instruments, endorsements, instructions, orders or communications from Bank of America in connection with the Shares and related accrued dividends or the transfer thereof, and that any such transfer agent is a third party beneficiary of this Agreement.
7. The existence of this Award shall not affect in any way the right or power of Bank of America or its stockholders to make or authorize any or all adjustments, recapitalizations, reorganizations or other changes in Bank of America's capital structure or its business, or any merger or consolidation of Bank of America, or any issue of bonds, debentures, preferred or prior preference stocks ahead of or convertible into, or otherwise affecting the common stock or the rights thereof, or the dissolution or liquidation of Bank of America, or any sale or transfer of all or any part of its assets or business, or any other corporate act or proceeding, whether of a similar character or otherwise.
8. Bank of America may, in its sole discretion, decide to deliver any documents related to this Award or future Awards under the Stock Plan by electronic means or request your consent to participate in the Stock Plan by electronic means. You hereby consent to receive such documents by electronic delivery and, if requested, agree to participate in the Stock Plan through an online or electronic system established and maintained by Bank of America or a third party designated by Bank of America.

Any notice which either party hereto may be required or permitted to give to the other shall be in writing and may be delivered personally, by fax, by mail, by electronic mail or electronic means to such electronic mail or postal address and directed to such person(s) as Bank of America may notify you from time to time; and to you, at your electronic mail or postal address as shown on the records of Bank of America from time to time or as otherwise determined appropriate by Bank of America, in its sole discretion, or at such other electronic mail or postal address as you, by notice to Bank of America, may designate in writing from time to time.

9. In the event Bank of America determines that it must withhold any federal, state, local, and/or foreign taxes, you agree as a condition of the grant of the Award to make arrangements satisfactory to Bank of America to enable it to satisfy all withholding requirements by legal means, including, but not limited to, withholding any applicable federal, state, local, and/or foreign taxes from this Award. In addition, you authorize Bank of America to fulfill its withholding obligations by all legal means, including, but not limited, withholding federal, state, local, and/or foreign taxes from fees or other cash compensation Bank of America pays to you. Bank of America may refuse
-

to deliver any vested Shares and related accrued dividends if you fail to comply with any obligations in connection with this paragraph 9.

10. In the event any provision of this Agreement shall be held illegal or invalid for any reason, the illegality or invalidity shall not affect the remaining parts of the Agreement, and the Agreement shall be construed and enforced as if the illegal or invalid provision had not been included. This Agreement constitutes the final understanding between you and Bank of America regarding the Shares. Any prior agreements, commitments or negotiations concerning the Shares are superseded. Subject to the terms of the Stock Plan, this Agreement may only be amended by a written instrument signed by both parties.
11. The validity, construction and effect of this Agreement are governed by, and subject to, the laws of the State of Delaware and the laws of the United States, as provided in the Stock Plan. For purposes of litigating any dispute that arises directly or indirectly from the relationship of the parties evidenced by this Award or this Agreement, the parties hereby submit to and consent to the exclusive jurisdiction of North Carolina and agree that such litigation shall be conducted solely in the courts of Mecklenburg County, North Carolina or the federal courts for the United States for the Western District of North Carolina, where this Award is made and/or to be performed, and no other courts.
12. If you move to or reside in any country outside of the United States during the term of your Award, additional terms and conditions may apply to your Award. Bank of America reserves the right to impose other requirements on the Award to the extent Bank of America determines it is necessary or advisable for legal or administrative reasons and to require you to sign any additional agreements or undertakings that may be necessary to accomplish the foregoing.

IN WITNESS WHEREOF, Bank of America has caused this Agreement to be executed by its duly authorized officer, and you have hereunto set your hand, all as of the day and year first above written.

BANK OF AMERICA CORPORATION

NON-EMPLOYEE DIRECTOR

/s/ Brian T. Moynihan

Brian T. Moynihan  
Chair and Chief Executive Officer

---

**Bank of America Corporation**  
**Insider Trading Policy**  
**January 6, 2025**

**INTRODUCTION AND STATEMENT OF PRINCIPLES**

1. Bank of America Corporation (“**BAC**”) and its direct and indirect subsidiaries (collectively, the “**Company**”), and the Company’s officers, directors and employees, are subject to and shall promote compliance with U.S. federal and state securities laws and securities laws in jurisdictions outside the U.S., including insider trading laws, rules and regulations promulgated by the U.S. Securities and Exchange Commission (the “**SEC**”), and any applicable listing standards of the New York Stock Exchange. In particular, the Company, members of BAC’s Board of Directors (“**Directors**”), and the Company’s officers and employees must comply with U.S. federal and state securities laws governing trading in securities while in possession of material nonpublic information (“**MNPI**”) (defined below) and “tipping” or disclosing MNPI to others (“**Insider Trading laws**”). It is the Company’s policy that neither the Company nor any officers, Directors or employees are permitted to engage in improper insider trading or tipping.
2. To help facilitate compliance with Insider Trading laws, the Company has documented this Insider Trading Policy (the “**Policy**”). This Policy applies to (i) Directors and officers and employees of the Company, (ii) individual consultants, contractors and temporary employees of the Company who may have access to the Company’s MNPI (each, a “**Covered Person**” and together, “**Covered Persons**”), (iii) Affiliates of the foregoing (as defined below) and (iv) the Company itself. This Policy relates to all securities the Company has issued or will issue, including any common stock, warrants to purchase common stock, preferred stock and debt securities, as well as any derivative financial instruments pertaining to the Company, whether or not issued by the Company, such as options or forward contracts, and the Company stock fund or Company “phantom” stock fund (“**Company Securities**”).
3. In the normal course of their employment or other relationship with the Company, Covered Persons may also have access to confidential information (including MNPI) regarding companies other than the Company. The Company maintains separate policies regarding confidential information about clients and customers, including prohibiting insider trading in the securities of those clients and customers. This Policy does not relate to those circumstances and Covered Persons should refer to their applicable investment policies and procedures, including the Company’s Information Wall – Enterprise Policy, and the Bank of America Code of Conduct. Insider Trading laws also apply to transactions in securities of other companies, and no Covered Person may buy, sell, recommend



or trade, either personally or indirectly through someone else, the securities of any other company while in possession of MNPI about such other company.

## **PROCEDURES AND GUIDELINES GOVERNING INSIDER TRADING AND TIPPING**

### **I – KEY DEFINITIONS**

1. **Affiliates**. A Covered Person’s spouse or domestic partner, dependent children or children that live with such person, or any other person who derives their primary means of financial support from the applicable Covered Person. Affiliated accounts include securities accounts in which a Covered Person or any Affiliate of the foregoing has a financial or beneficial interest, or over which the foregoing exhibits “influence or control,” including investment clubs, joint accounts or partnerships, trusts, individual retirement accounts and other self-directed retirement accounts.
2. **Designated Insiders**. All Directors, certain Company senior executives and other individuals designated by the Company as “insiders.” Designated Insiders are separately notified and advised of their designation.
3. **Material Nonpublic Information**. Information is considered “material” if there is a substantial likelihood that a reasonable investor would consider it important in making an investment decision to buy, sell or hold the security or financial instrument (e.g., information that likely would affect the market price of a security if made public). Information is considered “nonpublic” if it has not been widely disseminated or generally available to the public (e.g., by broadcast on widely available media, such as radio or television, through a press release or by a filing with the SEC) and there has not been sufficient time for the market to digest the information. There is no bright-line standard for assessing materiality. Rather, materiality is based on an assessment of all facts and circumstances. While it is not possible to identify in advance all information that may be deemed “material,” the following types of information might be considered material depending on their content:
  - a. Financial performance, especially quarterly and year-end earnings, and significant changes in financial performance, capital or liquidity;
  - b. Company projections and strategic plans, including changes in previously announced earnings guidance;
  - c. Pending or proposed mergers and acquisitions, sales of Company assets or joint ventures;
  - d. The establishment of a repurchase program for Company Securities;
  - e. A change in auditors or notification that the auditor’s reports may no longer be relied upon;

- f. Stock splits, public or private securities/debt offerings, or changes in dividend policies or amounts;
- g. Significant changes in senior management or the Board of Directors;
- h. Pending or threatened major litigation or dispute, a material occurrence in such litigation or dispute, or the resolution of such litigation or dispute;
- i. A significant cybersecurity incident; or
- j. The imposition of Event-Driven Blackout Periods (defined below).

## II – GENERAL GUIDELINES

1. No Covered Person may buy, sell, recommend or trade, gift or donate, either personally or indirectly through someone else, Company Securities while in possession of MNPI about the Company.
2. No Covered Person may communicate or disclose MNPI (sometimes referred to as “tipping”) to others (e.g., family members and other Affiliates, friends, analysts, investors and members of the investment community and news media) unless required as part of that Covered Person’s regular duties for the Company and the recipient has a legitimate business need to know. This Policy applies even if the Covered Person does not intend to realize a benefit from such tip or disclosure.
3. The Company may not transact in Company Securities while in possession of MNPI related to the Company unless such activity complies with applicable securities laws. To facilitate compliance with the foregoing, the Company may not, directly or indirectly, repurchase any Company common stock pursuant to a common stock repurchase program unless any such transaction occurs (i) outside of any closed period established by the Company (a “**Closed Period**”) or (ii) during a Closed Period pursuant to a trading plan duly adopted pursuant to Rule 10b5-1 under the Securities Exchange Act of 1934, as amended (“**Rule 10b5-1**”).

## III – COMPANY BLACKOUT PERIODS FOR PERSONAL TRADING

1. The Company establishes and maintains blackout periods (“**Blackout Periods**”) during which certain Covered Persons may not transact in Company Securities, as described below, to support the principle that all Covered Persons are required to conduct their personal Company Securities transactions in a manner that does not take or appear to take unfair advantage of their relationship with the Company. During these periods, there may or may not exist MNPI about the Company, and the maintenance of these periods does not mean such MNPI exists. The Company also maintains these periods in order to facilitate compliance with Insider Trading laws.

2. During Blackout Periods, Directors, all Company senior executives, other individuals designated by the Company as “insiders” and certain designated full and part-time employees as well as contractors, and material third-party relationships (e.g., vendors) that perform operations or processes on behalf of the Company, including in the Chief Financial Officer Group and other designated units, that may have access to MNPI, each of which are separately notified and advised of their status, are prohibited from:
  - a. purchasing or selling Company Securities;
  - b. making gifts or charitable donations of Company Securities;
  - c. making elections, changes, investment decisions or re-allocations in any 401(k) plan, pension plan, deferred compensation plan, or other benefit or deferral plans, that involve in any way Company Securities, including, but not limited to, the Company stock fund or Company “phantom” stock fund; or
  - d. effecting cashless exercises of options. The existence of a Blackout Period shall not prohibit: (i) delivery of shares in payment of tax withholding obligations upon the vesting of restricted stock or (ii) transactions pursuant to duly adopted Rule 10b5-1 Trading Plans.
3. Blackout Periods applicable to Covered Persons generally begin at the close of business on the 15<sup>th</sup> day of the last month of each fiscal quarter, or 30 days prior to the scheduled release of financial results for the quarter (whichever is earlier), through the end of the trading day on which financial results for that quarter are released to the public (regardless of whether the Company or any Covered Person is in possession of MNPI), and occur during any other period of time during which Covered Persons subject to the Blackout Period are advised by the Company that they may not transact in Company Securities (“**Event-Driven Blackout Periods**”).
4. As a reminder, even outside of a Blackout Period, Covered Persons subject to a Blackout Period must never trade in Company Securities when they are in possession of MNPI about the Company.

#### IV – PRE-CLEARANCE PROCEDURES

1. Designated Insiders must pre-clear transactions in Company Securities through the Company’s Legal Department (“**Legal Department**”) or the Company’s Associate Investment Monitoring Group’s (“**AIM Group**”), as specified from time to time, including buying and selling Company Securities, making gifts or charitable donations of Company Securities and election changes, investment decisions or re-allocations involving Company Securities in benefit, retirement or deferral plans and entering into a Rule 10b5-1 trading arrangement or non-Rule 10b5-1 trading arrangement with respect to Company Securities (in each case, as

defined by Item 408 of Regulation S-K under the Securities Act of 1933, as amended).

2. Certain other Company senior executives, who are separately notified and advised of their requirements, must pre-clear all transactions in Company Securities (including proposed gifts or charitable donations of Company Securities) through the AIM Group's trade pre-clearance system, except transactions in the Bank of America Common Stock Fund in the Bank of America 401(k) or Pension Plan.
3. Covered Persons designated as being on the "private side," who are separately notified and advised of their requirements, must pre-clear all transactions in Company Securities (including proposed gifts or charitable donations of Company Securities) through the AIM Group trade pre-clearance system, except the liquidation of Company Securities received as compensation, including Bank of America shares purchased as part of an Employee Stock Purchase Plan; and transactions in the Bank of America Common Stock Fund in the Bank of America benefit or deferral plans.
4. As part of the pre-clearance process, Covered Persons subject to pre-clearance must represent that they are not in possession of MNPI about the Company before transacting in Company Securities.
5. The Legal Department or the AIM Group, as the case may be, may in its sole discretion, accept or reject any trading notice submitted for review or pre-clearance. Accordingly, no Covered Person subject to the pre-clearance procedures may effect any trade in Company Securities unless and until authorized to proceed.
6. All trade approvals expire at the end of the following calendar day, and proposed trades not placed within the specified time must be resubmitted through the pre-clearance procedures and approved again before the trade may proceed.
7. All of the above requirements include transactions executed in securities accounts of an Affiliate.

#### V – RULE 10b5-1 TRADING PLANS FOR PERSONAL TRADING

1. Directors, Company senior executives and other individuals designated by the Company as "insiders" wishing to establish a Rule 10b5-1 trading plan with respect to Company Securities must first receive Company approval as provided by the Legal Department and AIM Group.
2. Individual trades of Company Securities under an approved and implemented Rule 10b5-1 trading plan are not subject to pre-clearance procedures and Blackout Periods (including Event-Driven Blackout Periods).

## **MISCELLANEOUS**

1. The Company reserves the right to amend or rescind, in whole or part, this Policy at any time and without notice. Neither this Policy, nor its terms or its enforcement, shall constitute or be construed or relied upon as a contract of employment, or as a promise or commitment of benefits or continued employment.
2. Individuals who transact in Company Securities while in possession of MNPI (or tip information to others who trade) can be liable for civil and criminal penalties, in addition to legal and disciplinary action, including dismissal by the Company.

**Direct and Indirect Subsidiaries of Bank of America Corporation**  
**As of December 31, 2024**

Name	Location	Jurisdiction
BA Continuum India Private Limited	Hyderabad, India	India
BA Electronic Data Processing (Guangzhou) Ltd.	Guangzhou, PRC	People's Republic of China
BAC Canada Finance Company	Toronto, Ontario, Canada	Canada
BAC North America Holding Company	Charlotte, NC	Delaware
BAL Investment & Advisory, LLC	San Francisco, CA	Delaware
Banc of America FSC Holdings, Inc.	San Francisco, CA	Delaware
Banc of America Leasing & Capital, LLC	San Francisco, CA	Delaware
Banc of America Public Capital Corp	San Francisco, CA	Kansas
Bank of America California, National Association	San Francisco, CA	United States of America
Bank of America Europe Designated Activity Company	Dublin, Ireland	Ireland
Bank of America Malaysia Berhad	Kuala Lumpur, Malaysia	Malaysia
Bank of America Merrill Lynch Banco Múltiplo S.A.	Sao Paulo, Brazil	Brazil
Bank of America Mexico, S.A., Institucion de Banca Multiple	Mexico City, Mexico	Mexico
Bank of America, National Association	Charlotte, NC	United States of America
Bank of America Singapore Limited	Singapore, Singapore	Singapore
Bank of America Yatirim Bank A.S.	Istanbul, Turkey	Turkey
BankAmerica International Financial Corporation	San Francisco, CA	United States of America
Blue Ridge Investments, L.L.C.	New York, NY	Delaware
BofA Finance LLC	Charlotte, NC	Delaware
BofA Securities Europe SA	Paris, France	France
BofA Securities, Inc.	New York, NY	Delaware
BofA Securities India Limited	Mumbai, India	India
BofA Securities Japan Co., Ltd.	Tokyo, Japan	Japan
BofA Securities Prime, Inc.	New York, NY	Delaware
Managed Account Advisors LLC	Jersey City, NJ	Delaware
Merrill Lynch (Asia Pacific) Limited	Hong Kong, PRC	Hong Kong
Merrill Lynch (Australia) Futures Limited	Sydney, Australia	Australia
Merrill Lynch (Singapore) Pte. Ltd.	Singapore, Singapore	Singapore
Merrill Lynch Argentina S.A.	Capital Federal, Argentina	Argentina
Merrill Lynch B.V.	Amsterdam, Netherlands	Netherlands
Merrill Lynch Bank and Trust Company (Cayman) Limited	George Town, Grand Cayman, Cayman Is.	Cayman Islands
Merrill Lynch Canada Inc.	Toronto, Ontario, Canada	Canada
Merrill Lynch Capital Services, Inc.	New York, NY	Delaware
Merrill Lynch Commodities Canada, ULC	Toronto, Ontario, Canada	Canada
Merrill Lynch Commodities, Inc.	Houston, TX	Delaware
Merrill Lynch Corredores de Bolsa SpA	Santiago, Chile	Chile
Merrill Lynch Equities (Australia) Limited	Sydney, Australia	Australia
Merrill Lynch Far East Limited	Hong Kong, PRC	Hong Kong
Merrill Lynch Global Services Pte. Ltd.	Singapore, Singapore	Singapore
Merrill Lynch International	London, U.K.	United Kingdom
Merrill Lynch International & Co. C.V.	Curacao, Netherlands Antilles	Curacao
Merrill Lynch International, LLC	Charlotte, NC	Delaware
Merrill Lynch Israel Ltd.	Tel Aviv, Israel	Israel
Merrill Lynch, Kingdom of Saudi Arabia Company	Kingdom of Saudi Arabia	Saudi Arabia
Merrill Lynch Malaysian Advisory Sdn. Bhd.	Kuala Lumpur, Malaysia	Malaysia
Merrill Lynch Markets (Australia) Pty. Limited	Sydney, Australia	Australia
Merrill Lynch Mexico, S.A. de C.V., Casa de Bolsa	Mexico City, Mexico	Mexico
Merrill Lynch, Pierce, Fenner & Smith Incorporated	New York, NY	Delaware
Merrill Lynch S.A. Corretora de Títulos e Valores Mobiliários	Sao Paulo, Brazil	Brazil
Merrill Lynch Securities (Taiwan) Ltd.	Taipei, Taiwan	Taiwan
Merrill Lynch Securities (Thailand) Limited	Bangkok, Thailand	Thailand
Merrill Lynch South Africa Proprietary Limited	Gauteng, South Africa	South Africa
Mortgages plc	London, U.K.	United Kingdom
NB Holdings Corporation	Charlotte, NC	Delaware
PT Merrill Lynch Sekuritas Indonesia	Jakarta, Indonesia	Indonesia
U.S. Trust Company of Delaware	Wilmington, DE	Delaware
Wave Lending Limited	London, U.K.	United Kingdom

Pursuant to Item 601(b)(21)(ii) of Regulation S-K, the names of certain other subsidiaries of Bank of America Corporation are omitted. These subsidiaries, considered in the aggregate, would not constitute a "significant subsidiary" under SEC rules.

**CONSENT OF INDEPENDENT REGISTERED PUBLIC ACCOUNTING FIRM**

We hereby consent to the incorporation by reference in the Registration Statements on Form S-3 (Nos. 333-277673 and 333-268718) and on Form S-8 (Nos. 333-212376; 333-204453; 333-167797; 333-157085; 333-133566; 333-121513; 333-102043; 333-231107; 333-251608; 333-256008; 333-271554; 333-271559; 333-277679; and 333-279016) of Bank of America Corporation of our report dated February 25, 2025 relating to the financial statements and the effectiveness of internal control over financial reporting, which appears in this Form 10-K.

*Rene Watson Coopers LLP*

Charlotte, North Carolina

February 25, 2025

**POWER OF ATTORNEY**

KNOW ALL PERSONS BY THESE PRESENTS, that each of the several undersigned officers and directors of Bank of America Corporation whose signatures appear below, hereby makes, constitutes and appoints Lauren A. Mogensen and Ross E. Jeffries, Jr., and each of them acting individually, his or her true and lawful attorneys-in-fact and agents with power to act without the other and with full power of substitution, to prepare, execute, deliver and file with the Securities and Exchange Commission in his or her name and on his or her behalf, and in each of the undersigned officer's and director's capacity or capacities as shown below, an Annual Report on Form 10-K for the year ended December 31, 2024, with all exhibits thereto and all documents in support thereof or supplemental thereto, and any and all amendments or supplements to the foregoing, granting unto said attorneys-in-fact and agents full power and authority to do and perform every act necessary or incidental to the performance and execution of the powers granted herein, hereby ratifying and confirming all acts which said attorneys-in-fact or attorney-in-fact might do or cause to be done by virtue hereof. This Power of Attorney may be executed in multiple counterparts, each of which shall be deemed an original with respect to the person executing it.

IN WITNESS WHEREOF, each of the undersigned officers and directors, in the capacity or capacities noted, has hereunto set his or her hand as of the date indicated below.

<u>Signature</u>	<u>Title</u>	<u>Date</u>
<u>/s/Brian T. Moynihan</u> Brian T. Moynihan	Chief Executive Officer, President, Chair and Director (Principal Executive Officer)	January 29, 2025
<u>/s/Alastair M. Borthwick</u> Alastair M. Borthwick	Chief Financial Officer (Principal Financial Officer)	February 25, 2025
<u>/s/Rudolf A. Bless</u> Rudolf A. Bless	Chief Accounting Officer (Principal Accounting Officer)	February 18, 2025
<u>/s/Sharon L. Allen</u> Sharon L. Allen	Director	January 29, 2025
<u>/s/José E. Almeida</u> José E. Almeida	Director	January 29, 2025
<u>/s/Pierre J.P. de Weck</u> Pierre J.P. de Weck	Director	January 29, 2025
<u>/s/Arnold W. Donald</u> Arnold W. Donald	Director	January 29, 2025
<u>/s/Linda P. Hudson</u> Linda P. Hudson	Director	January 29, 2025

---



<u>/s/Monica C. Lozano</u> Monica C. Lozano	Director	January 29, 2025
<u>/s/Maria N. Martinez</u> Maria N. Martinez	Director	February 24, 2025
<u>/s/Lionel L. Nowell III</u> Lionel L. Nowell III	Director	January 29, 2025
<u>/s/Denise L. Ramos</u> Denise L. Ramos	Director	January 29, 2025
<u>/s/Clayton S. Rose</u> Clayton S. Rose	Director	January 29, 2025
<u>/s/Michael D. White</u> Michael D. White	Director	January 29, 2025
<u>/s/Thomas D. Woods</u> Thomas D. Woods	Director	January 29, 2025
<u>/s/Maria T. Zuber</u> Maria T. Zuber	Director	January 29, 2025

**CERTIFICATION PURSUANT TO SECTION 302  
OF THE SARBANES-OXLEY ACT OF 2002  
FOR THE CHIEF EXECUTIVE OFFICER**

I, Brian T. Moynihan, certify that:

1. I have reviewed this Annual Report on Form 10-K of Bank of America Corporation;
2. Based on my knowledge, this report does not contain any untrue statement of a material fact or omit to state a material fact necessary to make the statements made, in light of the circumstances under which such statements were made, not misleading with respect to the period covered by this report;
3. Based on my knowledge, the financial statements, and other financial information included in this report, fairly present in all material respects the financial condition, results of operations and cash flows of the registrant as of, and for, the periods presented in this report;
4. The registrant's other certifying officer(s) and I are responsible for establishing and maintaining disclosure controls and procedures (as defined in Exchange Act Rules 13a-15(e) and 15d-15(e)) and internal control over financial reporting (as defined in Exchange Act Rules 13a-15(f) and 15d-15(f)) for the registrant and have:
  - (a) Designed such disclosure controls and procedures, or caused such disclosure controls and procedures to be designed under our supervision, to ensure that material information relating to the registrant, including its consolidated subsidiaries, is made known to us by others within those entities, particularly during the period in which this report is being prepared;
  - (b) Designed such internal control over financial reporting, or caused such internal control over financial reporting to be designed under our supervision, to provide reasonable assurance regarding the reliability of financial reporting and the preparation of financial statements for external purposes in accordance with generally accepted accounting principles;
  - (c) Evaluated the effectiveness of the registrant's disclosure controls and procedures and presented in this report our conclusions about the effectiveness of the disclosure controls and procedures, as of the end of the period covered by this report based on such evaluation; and
  - (d) Disclosed in this report any change in the registrant's internal control over financial reporting that occurred during the registrant's most recent fiscal quarter (the registrant's fourth fiscal quarter in the case of an annual report) that has materially affected, or is reasonably likely to materially affect, the registrant's internal control over financial reporting; and
5. The registrant's other certifying officer(s) and I have disclosed, based on our most recent evaluation of internal control over financial reporting, to the registrant's auditors and the audit committee of the registrant's board of directors (or persons performing the equivalent functions):
  - (a) All significant deficiencies and material weaknesses in the design or operation of internal control over financial reporting which are reasonably likely to adversely affect the registrant's ability to record, process, summarize and report financial information; and
  - (b) Any fraud, whether or not material, that involves management or other employees who have a significant role in the registrant's internal control over financial reporting.

Date: February 25, 2025

/s/ Brian T. Moynihan  
Brian T. Moynihan  
Chief Executive Officer

**CERTIFICATION PURSUANT TO SECTION 302  
OF THE SARBANES-OXLEY ACT OF 2002  
FOR THE CHIEF FINANCIAL OFFICER**

I, Alastair M. Borthwick, certify that:

1. I have reviewed this Annual Report on Form 10-K of Bank of America Corporation;
2. Based on my knowledge, this report does not contain any untrue statement of a material fact or omit to state a material fact necessary to make the statements made, in light of the circumstances under which such statements were made, not misleading with respect to the period covered by this report;
3. Based on my knowledge, the financial statements, and other financial information included in this report, fairly present in all material respects the financial condition, results of operations and cash flows of the registrant as of, and for, the periods presented in this report;
4. The registrant's other certifying officer(s) and I are responsible for establishing and maintaining disclosure controls and procedures (as defined in Exchange Act Rules 13a-15(e) and 15d-15(e)) and internal control over financial reporting (as defined in Exchange Act Rules 13a-15(f) and 15d-15(f)) for the registrant and have:
  - (a) Designed such disclosure controls and procedures, or caused such disclosure controls and procedures to be designed under our supervision, to ensure that material information relating to the registrant, including its consolidated subsidiaries, is made known to us by others within those entities, particularly during the period in which this report is being prepared;
  - (b) Designed such internal control over financial reporting, or caused such internal control over financial reporting to be designed under our supervision, to provide reasonable assurance regarding the reliability of financial reporting and the preparation of financial statements for external purposes in accordance with generally accepted accounting principles;
  - (c) Evaluated the effectiveness of the registrant's disclosure controls and procedures and presented in this report our conclusions about the effectiveness of the disclosure controls and procedures, as of the end of the period covered by this report based on such evaluation; and
  - (d) Disclosed in this report any change in the registrant's internal control over financial reporting that occurred during the registrant's most recent fiscal quarter (the registrant's fourth fiscal quarter in the case of an annual report) that has materially affected, or is reasonably likely to materially affect, the registrant's internal control over financial reporting; and
5. The registrant's other certifying officer(s) and I have disclosed, based on our most recent evaluation of internal control over financial reporting, to the registrant's auditors and the audit committee of the registrant's board of directors (or persons performing the equivalent functions):
  - (a) All significant deficiencies and material weaknesses in the design or operation of internal control over financial reporting which are reasonably likely to adversely affect the registrant's ability to record, process, summarize and report financial information; and
  - (b) Any fraud, whether or not material, that involves management or other employees who have a significant role in the registrant's internal control over financial reporting.

Date: February 25, 2025

/s/ Alastair M. Borthwick  
Alastair M. Borthwick  
Chief Financial Officer

**CERTIFICATION PURSUANT TO 18 U.S.C. SECTION 1350,  
AS ADOPTED PURSUANT TO SECTION 906  
OF THE SARBANES-OXLEY ACT OF 2002**

I, Brian T. Moynihan, state and attest that:

1. I am the Chief Executive Officer of Bank of America Corporation (the registrant).
2. I hereby certify, pursuant to 18 U.S.C. Section 1350, as adopted pursuant to Section 906 of the Sarbanes-Oxley Act of 2002, that:
  - the Annual Report on Form 10-K of the registrant for the year ended December 31, 2024 (the periodic report) containing financial statements fully complies with the requirements of Section 13(a) or 15(d) of the Securities Exchange Act of 1934 (15 U.S.C. 78m or 78o(d)); and
  - the information contained in the periodic report fairly presents, in all material respects, the financial condition and results of operations of the registrant.

Date: February 25, 2025

/s/ Brian T. Moynihan  
Brian T. Moynihan  
Chief Executive Officer

**CERTIFICATION PURSUANT TO 18 U.S.C. SECTION 1350,  
AS ADOPTED PURSUANT TO SECTION 906  
OF THE SARBANES-OXLEY ACT OF 2002**

I, Alastair M. Borthwick, state and attest that:

1. I am the Chief Financial Officer of Bank of America Corporation (the registrant).
2. I hereby certify, pursuant to 18 U.S.C. Section 1350, as adopted pursuant to Section 906 of the Sarbanes-Oxley Act of 2002, that:
  - the Annual Report on Form 10-K of the registrant for the year ended December 31, 2024 (the periodic report) containing financial statements fully complies with the requirements of Section 13(a) or 15(d) of the Securities Exchange Act of 1934 (15 U.S.C. 78m or 78o(d)); and
  - the information contained in the periodic report fairly presents, in all material respects, the financial condition and results of operations of the registrant.

Date: February 25, 2025

/s/ Alastair M. Borthwick  
Alastair M. Borthwick  
Chief Financial Officer